

Division of Mental Health & Addiction Services
wellnessrecoveryprevention
laying the foundation for healthy communities, together

New Jersey Chartbook of Substance Abuse Related Social Indicators

Bergen County

May 2013



Acknowledgements

We wish to gratefully acknowledge the contribution of public agencies for providing us with archival data on which this study is based. The selection of indicators, the collection and presentation of data, and the specific notes on interpretations were developed through a collaborative effort between Rutgers School of Social Work, the Division of Mental Health and Addictions Services (DMHAS), New Jersey Department of Human Services (NJ DHS) and the New Jersey State Epidemiological Outcomes Workgroup (SEOW).

We would like to thank the entire Rutgers University and DMHAS team who worked on this Chartbook project: Cory Morton, Ph.D., Kristen Gilmore Powell, Ph.D., N. Andrew Peterson, Ph.D., Christopher J. Kok, Cailean Carr, Kristin Lepping, Clare F. Neary, M.S, Gary Barrett, Suzanne Borys, Ed.D, Donald Hallcom, Ph.D., and Yohannes Hailu, Ph.D.

This Chartbook was developed under the New Jersey Strategic Prevention Enhancement (SPE) grant (SP018629-01) from the Substance Abuse and Mental Health Services Administration (SAMSHA), U. S. Department of Health and Human Services (HHS).

Table of Contents

Acknowledgements	iii
Introduction	1
Data Sources	2
Report Organization.....	2
Chapter One	3
State Profile of Social Indicators	3
Population Profile	4
Population Growth, New Jersey (1980-2010)	5
Population Growth	6
Age Structure	7
Population Distribution by Age	8
Population Distribution by Age and Gender.....	9
Population by Race and Hispanic Origin New Jersey 2010	10
Criminal Justice Data: Alcohol and Drug Crime Indicators	11
Substance Abuse Treatment Admissions.....	16
Chapter Two County Profile of Social Indicators	21
Introduction.....	22
Bergen County Demographic and Social Indicator Profile	23
Criminal Justice Data: Alcohol and Drug Attributable Crime: Rates per 100,000	26
Substance Abuse Treatment Admissions.....	27
Chapter Three.....	33
Municipal Profile of Social Indicators	33
Introduction.....	34
Statewide Summary Statistics for Key Municipal Social and Health Indicators for 2010.....	35
Race and Ethnicity	36
Poverty	37
Median Income	38
Substance Abuse Treatment Admissions.....	39
Alcohol and Drug Attributable Crime	42
Municipal Charts of Social Indicators	45
Appendix A: County Tables of Social Indicators.....	119
Appendix B: Municipal Tables of Social Indicators	171
Appendix C: Data Sources and Calculations	267

Introduction

Assessing the well-being of community health through social indicators has been a long-standing concern to the Center for Substance Abuse Treatment (CSAT). To meet this objective, CSAT has encouraged the use of social indicators to assess social and health risks related to substance misuse in order to inform policy makers. CSAT convened a group to draft a road map for such studies in the form of a “*Social Indicators Core Protocol*” to be used by states. Following the social indicators core protocol guidelines provided by CSAT, the Division of Mental Health and Addiction Services (DMHAS) developed this Chartbook of substance abuse related social and health indicators in the state of New Jersey.

The Social Indicators Chartbook is intended to identify social and health problems directly or indirectly related to substance use and to aid in the assessment of needs for treatment and prevention services. This is achieved, in part, by using key social indicators outlined in the core protocol by CSAT, and by identifying risk and protective factors affecting health outcomes. Summary analysis of the core indicators is presented using census data, criminal justice data and substance abuse treatment admissions data. Additional indicators were identified using guidance from three sources: 1.) The U.S. Department of Health and Human Services Substance Abuse and Mental Health Services Administration’s Risk and Protective Factors for Mental, Emotional, and Behavioral Disorders Across the Life Cycle; 2.) The Community Anti-Drug Coalition’s (CADCA) Assessment Primer: Analyzing the Community, Identifying Problems and Setting Goals; and 3.) CADCA’s Community Assessment Needs Assessment Data Collection Examples of Local Data worksheet. These documents rely on the Center on Substance Abuse Prevention’s (CSAP) Strategic Prevention Framework to guide the identification of individual, family, and community factors that are related to substance abuse. Additionally, CADCA’s Assessment Guide is specifically concerned with aiding community coalitions during the needs assessment process and in identifying communities to target for prevention initiatives and the organization of the county and municipal social indicators follow CADCA’s conceptualization of domains useful in prevention planning.

The specific objectives of the Chartbook are to:

- Present an objective profile of New Jersey at the state, county, and municipal levels using key social indicators related to substance abuse. The Chartbook incorporates indices of core indicators based on historical data sources on population, arrests, and substance abuse treatment admissions. In addition, indicators of risk and protective factors that affect health outcomes are presented for each county and the State.
- Show the effect of substance use and related health consequences in New Jersey at the state, county, and municipal levels.
- Provide information to support needs assessment and prevention, as well as treatment planning, at the community level.

Data Sources

Data for the social indicators core protocol and supplemental indicators were obtained from archival sources published by the U.S. Bureau of the Census and New Jersey governmental agencies, including the Departments of Human Services, Health, and Law and Public Safety. Data are also obtained from DMHAS' Substance Abuse Monitoring System and from DMHAS-sponsored needs assessment surveys. An outline of the data sources used for the chartbooks is included in Appendix C.

Report Organization

The Chartbook includes three main chapters: *The State Profile of Social Indicators*, *County Profile of Social Indicators* and *Municipal Profile of Social Indicators*. Selected indicators are displayed using thematic maps, charts and tables accompanied with brief descriptive text. The maps display patterns of specific health indicators of each county and the tables provide recent, as well as trend, data on selected indicators.

Each *Profile of Social Indicators* details three areas including population characteristics, criminal justice data (alcohol and drug attributable crime), and alcohol and drug treatment admissions by modalities and by drug of abuse (alcohol, heroin, cocaine/crack, marijuana and other drugs).

Appendices A and B present raw data, which are associated with the data summaries presented throughout the Chartbook. These raw data tables can be used for prevention and treatment planning and are grouped according to the definitions used by Community Anti-Drug Coalitions of America (CADCA) in the types of data that are useful for community coalitions and prevention agencies to use in needs assessment planning. These include: Substance Abuse Consequences, Substance Abuse Problems, Root Causes of Substance Abuse, Local Conditions, and Demographic Profile. The organization of the Chartbook aligns with the work that many coalitions and agencies are undertaking within the Strategic Prevention Framework (SPF). These domains, such as consequences and root causes, are elements of the SPF and other public health or science-based models guiding substance abuse prevention efforts.

Appendix C contains a full list of references as well as descriptions and calculations for all of the data contained within Appendices A and B. Appendix C is organized in accordance with Appendices A and B and it is to be used in conjunction with these appendices to detail both the source of the data and how data were calculated. Appendix C also provides critical details about the conceptualization and measurement of the variables in Appendices A and B.

Chapter One

State Profile of Social Indicators

- **Population Profile**
- **Criminal Justice Data: Alcohol and Drug Attributable Crime**
- **Substance Abuse Treatment Admissions Data**

Population Profile

Introduction

This section describes the population characteristics of New Jersey in order to provide a context for analyzing and interpreting the social indicators that have potential effects on health status, treatment needs and type of treatment services provided. Population characteristics are of fundamental importance in estimating prevalence rates or in age-adjusting data when comparing indicators across counties. Data on population change, gender, age, race and ethnicity are obtained from the 1990, 2000, and 2010 decennial censuses.

General Profile of Census Population Data & Population estimates

- Population Growth (1980-2010)
 - Age Structure
 - Population Distribution by Age
 - Population Distribution by Age and Gender
 - Population Distribution by Race and Hispanic Origin
-

Population Growth, New Jersey (1980-2010)

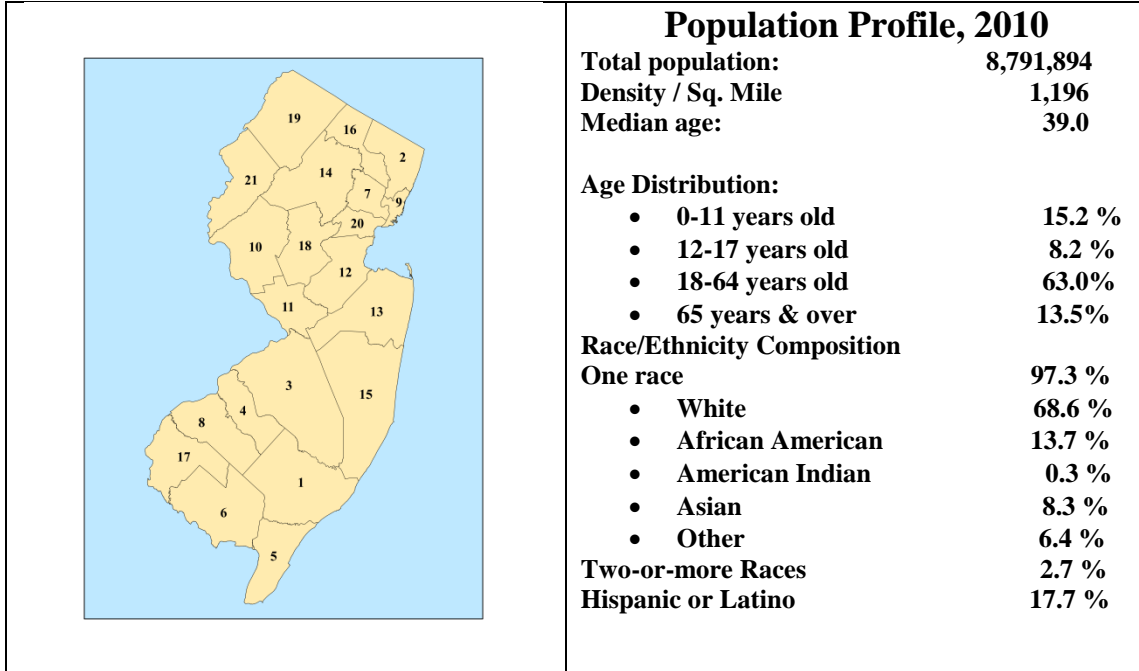

No.	County	Total Population				Percent Change			Density/Sq.Mile
		1980	1990	2000	2010	1980-1990	1990-2000	2000-2010	
1	Atlantic	194,119	224,327	252,552	274,549	15.6	12.6	8.71	449.6
2	Bergen	843,385	825,380	884,118	905,116	-2.4	7.1	2.38	3,774.2
3	Burlington	362,542	395,066	423,394	448,734	9.0	7.2	5.98	547
4	Camden	471,650	502,824	508,932	513,657	6.6	1.2	0.93	2,257.1
5	Cape May	82,266	95,089	102,326	97,265	15.6	7.6	-4.95	339.9
6	Cumberland	132,866	138,053	146,438	156,898	3.9	6.1	7.14	312.7
7	Essex	851,304	778,206	793,633	783,969	-8.6	2.0	-1.22	6043.6
8	Gloucester	199,917	230,082	254,673	288,288	15.1	10.7	13.2	857.5
9	Hudson	556,972	553,099	608,975	634,266	-0.7	10.1	4.15	12,308.7
10	Hunterdon	87,361	107,776	121,989	128,349	23.4	13.2	5.21	293.5
11	Mercer	307,863	325,824	350,761	366,513	5.8	7.7	4.49	1,602
12	Middlesex	595,893	671,780	750,162	809,858	12.7	11.7	7.96	2,550.5
13	Monmouth	503,173	553,124	615,301	630,380	9.9	11.2	2.45	1,297.9
14	Morris	407,630	421,353	470,212	492,276	3.4	11.6	4.69	1,022.5
15	Ocean	346,038	433,203	510,916	576,567	25.2	17.9	12.85	760.7
16	Passaic	447,585	453,060	489,049	501,226	1.2	7.9	2.49	2,527.4
17	Salem	64,676	65,294	64,285	66,083	1.0	-1.5	2.8	190.4
18	Somerset	203,129	240,279	297,490	323,444	18.3	23.8	8.72	1,060.9
19	Sussex	116,119	130,943	144,166	149,265	12.8	10.1	3.54	278.8
20	Union	504,094	493,819	522,541	536,499	-2.0	5.8	2.67	5,091.6
21	Warren	84,429	91,607	102,437	108,692	8.5	11.8	6.11	299.8
	New Jersey	7,365,011	7,730,188	8,414,350	8,791,894	5.0	8.9	4.5	1,195.5

- According to the 2010 Census, New Jersey's total population reached 8,791,894 people, which makes it the 11th most populous state in the United States. The increase of 377,544 residents in the state since the 2000 Census represents a lower rate of growth (4.5%) than that of 1990-2000 (8.9%) and 1980-1990 (5.0%).
- For the last four decades, the state had a significantly slower population growth compared to national data and its share of the nation's population declined from 3.5% in 1970 to 2.8% in 2010. Despite a slower growth, New Jersey remains the most densely populated state in the U. S. (1,189 people per square mile).
- From 2000 to 2010, ten counties in New Jersey experienced higher than the statewide growth: Gloucester (13.2%), Ocean (12.9%), Somerset (8.7%), Atlantic (8.7%), Middlesex (8.0%), Cumberland (7.1%), Warren (6.1%), Burlington (6.0%), Hunterdon (5.2%), and Morris (4.7%).
- The northeastern counties (Bergen, Essex, Hudson, Passaic, and Union) experienced population decline in the 1980s (-2%). However, this region's total population increased 6.9% from 1990- 2000 and 2.1% from 2000-2010 which was the lowest as a region in New Jersey.
- Rural northwestern counties (Sussex & Warren) (4.8%) and the coastal region (Atlantic, Cape May, Monmouth, and Ocean) (4.8%) both experienced moderate population growth.
- Population growth in the southern counties (Burlington, Camden, Gloucester, and Salem) (5.7%) was the highest as a region in the state of New Jersey

In general, differences in age distribution between groups reflect differences in death rates, fertility rates, and rates of net migration. It also contributes to differences in social, health, and economic status across population groups. Census 2010 shows the progression of four major age-profile variations. Sequentially, they have assumed the widely used label of the depression era birth dearth, post-World War II baby boom, the baby bust, and the baby-boom echo. The dominant features in the Census 2010 landscape are: the 45-64 year old baby boom generation, the 15-29 year old baby-boom echo, and the 30-44 year old baby bust.

- The baby boom generation moved into the 45-64 years-old sector in 2010 and accounted for 26.8% of New Jersey's population. 2.4 million out of 8.9 million people are in the baby boomer cohort. During the 2000's the 45-54 years-old sector grew by 19.0%, while the 55-64 year-old age group grew by 38.8%. As baby boomers age and enter the older adult and elderly age groups, the sheer size of this generation creates pressure on New Jersey's infrastructure and social services.
- The baby bust generation¹ (30-44 years old) accounts for 20.4% of the population in 2010. Within this age group, the 30-34 year-old group shrank by 13.6% and the 35-44 year-old group by 13.7%.
- The generation known as the baby-boom echo, Generation Y, or the Millennials² is presently reflected in the sharp growth of the 15-29 year-old age group. The 15-19 year-old population grew by 13.9% while the 20-29 year old group grew by 12.4%. Thus, after a period of decline, the number of teenagers and young adults shows higher growth in 2010. These cohorts may challenge prevention services in the current decade as they enter adulthood since a large proportion of treatment populations fall in these age groups.
- In 2010, the total number of the elderly population (65 years of age and over) growth rate slowed down as compared to 2000. The growth rate was 6.5% in 2010 compared to 7.9% in 2000. The elderly account for 13.5% of the total population in 2010. Between 2000 and 2010, the 65-74 year old group increased by 6.4% while the 75-84 year old group declined by -1.9%. The 85+ year old group saw the second highest growth rate in 2010 at 32.1%.
- The size of the 55-64 year old age group saw the greatest increase in size in 2010 at 38.8% which was a marked difference from the growth rates of 9.3% in 1990 and 8.8% in 2000.
- The median age of New Jersey's population increased from 34.4 years in 1990 to 36.7 years in 2000 to 39.0 in 2010. Among the counties in New Jersey, the median age is highest in Cape May (47.1 years) followed by Hunterdon (43.5 years). Hudson County is the youngest county (34.2 years) followed by Passaic (36.1 years).

¹ The baby bust generation is an undersized population cohort produced during the low-birth era from 1965 to 1976.

² William Straus and Neil Howe (2000) define this generation as starting in 1982.

Population Distribution by Age

New Jersey

New Jersey Population by Age 1990-2010							
Age Group	1990		2000		2010		Change (2000-2010)
	Number	Percent	Number	Percent	Number	Percent	Percent
Total	7,730,188	100%	8,414,350	100%	8,791,894	100%	4.5%
Median age	34.4		36.7		39.0		6.3%
<5	532,637	7.1	563,785	6.7	541,020	6.2	-4.0
5-9	493,044	6.4	604,529	7.2	564,750	6.4	-6.6
10-14	480,983	6.2	590,577	7	587,335	6.7	-0.5
15-19	505,388	6.6	525,216	6.2	598,099	6.8	13.9
20-24	566,594	7.4	480,079	5.7	541,238	6.2	12.7
25-34	1,360,651	17.6	1,189,040	14.1	1,109,801	12.6	-0.7
35-44	1,196,659	15.4	1,435,106	17.1	1,238,297	14.1	-13.7
45-54	843,009	10.8	1,158,898	13.8	1,379,196	15.7	19.0
55-64	719,198	9.3	753,984	8.9	1,046,165	11.9	38.8
65-74	610,192	7.9	574,669	6.8	611,434	7.0	6.4
75-84	326,286	4.2	402,468	4.8	394,948	4.5	-1.9
85 +	95,547	1.2	135,999	1.6	179,611	2.0	32.1

Source: US Bureau of the Census

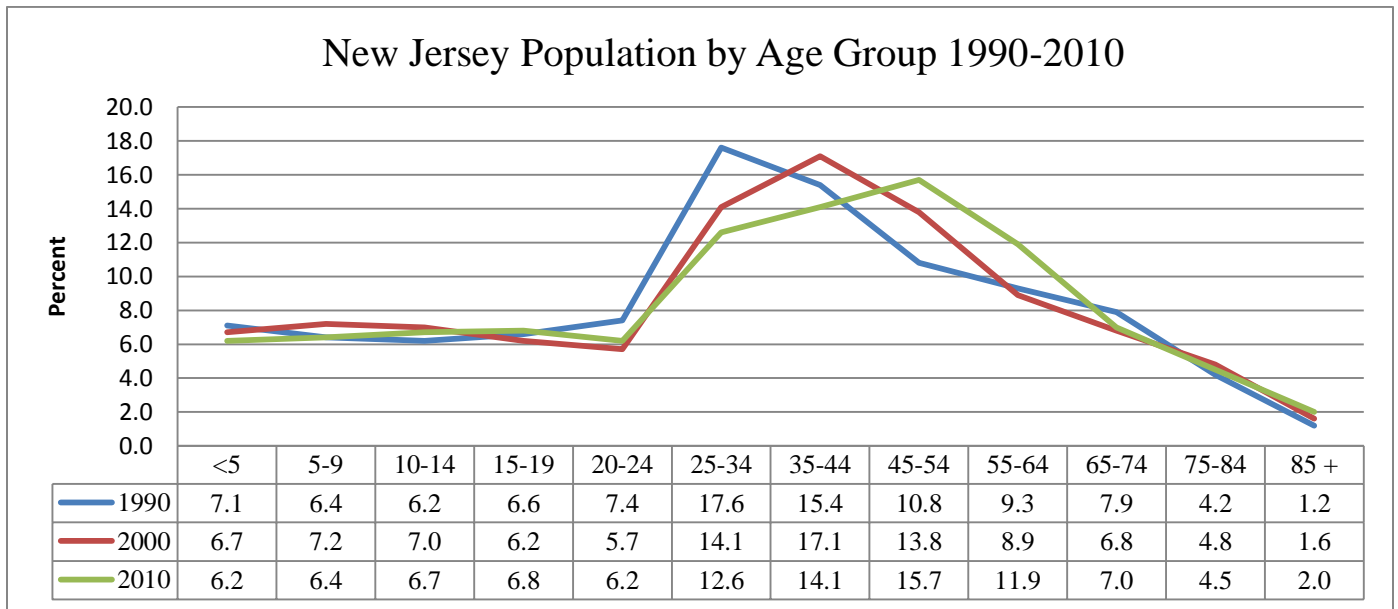

Population Distribution by Age and Gender, New Jersey

Population Distribution by Age and Gender, New Jersey 2010								
Age	Both Sexes		Male			Female		
	Population Counts	%	Total Male	Percent of Male	Percent of Total	Total Female	Percent of Female	Percent of Total
All ages	8,791,894	100.0	4,279,600	100.0	48.7	4,512,294	100.0	51.3
0-4	541,020	6.2	276,269	6.5	3.1	264,751	5.9	3.0
5-9	564,750	6.4	288,621	6.7	3.3	276,129	6.1	3.1
10-14	587,335	6.7	300,316	7.0	3.4	287,019	6.4	3.3
15-19	598,099	6.8	309,344	7.2	3.5	288,755	6.4	3.3
20-24	541,238	6.2	279,430	6.5	3.2	261,808	5.8	3.0
25-34	1,109,801	12.6	653,141	15.3	7.4	556,660	12.3	6.3
35-44	1,238,297	14.1	607,101	14.2	6.9	631,196	14.0	7.2
45-54	1,379,196	15.7	672,748	15.7	7.7	706,448	15.7	8.0
55-64	1,046,165	11.9	499,196	11.7	5.7	546,969	12.1	6.2
65-74	611,434	7.0	277,270	6.5	3.2	334,164	7.4	3.8
75-84	394,948	4.5	159,827	3.7	1.8	235,121	5.2	2.7
85 +	179,611	2.0	56,337	1.3	0.6	123,274	2.7	1.4

Source: US Bureau of the Census

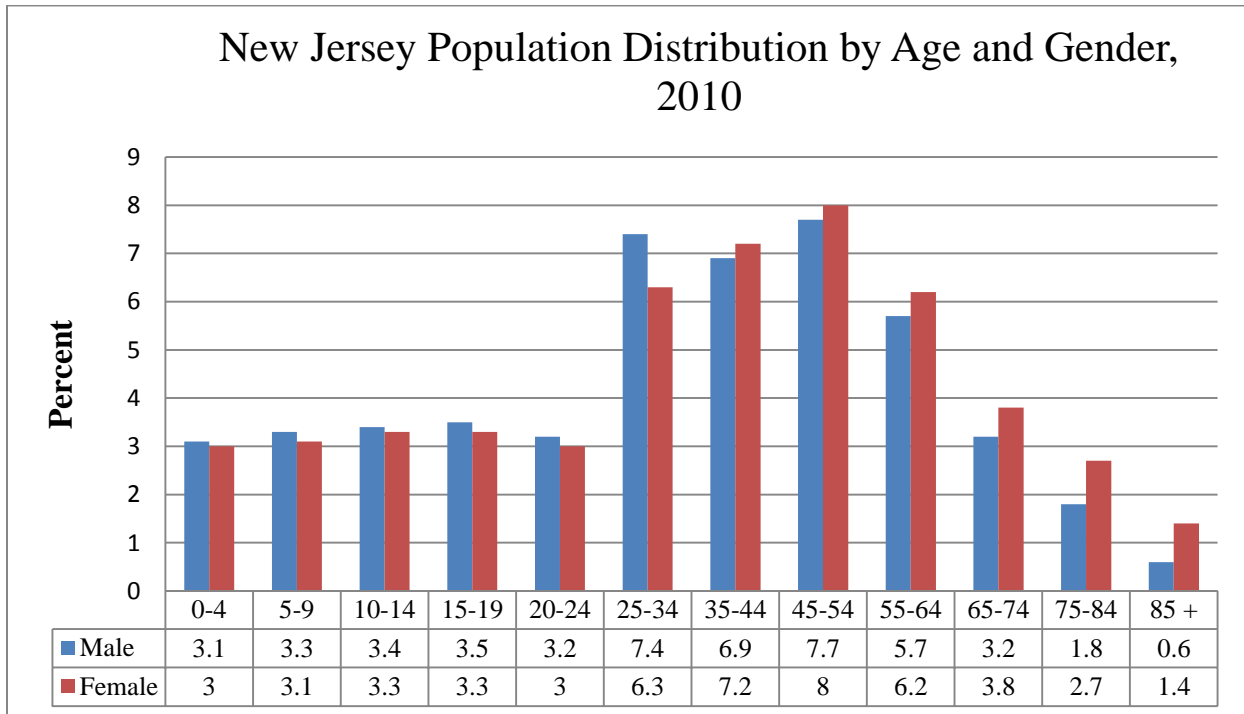

Population by Race and Hispanic Origin New Jersey 2010

The racial and ethnic changes resulting from the twentieth-century immigration pattern is firmly embedded in New Jersey's population profile. According to Census 2010, the foreign born population is approximately 20%, which is far greater than the 1970s (10%) but still below that of 1910 (25%). The new diversity of immigration observed during the last 45 years demonstrates that the dominance of the European foreign born population has been replaced by the foreign born population from Latin America and Asia. As shown in the table below, this resulted in the explosive growth of Asians (51.1%) and Hispanics (39.2%), compared with 4.5% for the overall population. New Jersey's white population decreased by 1.2%, while the population of African Americans grew by 5.5%.

Asians are the fastest growing racial group in New Jersey. More than one in two (53.3%) of New Jersey's Asians are concentrated in three counties: Middlesex (172,534), Bergen (130,491) and Hudson (83,825). Among Asians, Asian Indians were the fastest growing group during the 2000s. The number of Asian Indians grew 72.7% from 169,180 in 2000 to 292,256 in 2010. Chinese are the second largest Asian group in New Jersey with a total population of 134,442.

Hispanics accounted for more than a third (39%) of the state's population growth in the past decade. More than one-third (39.4%) of the State's Hispanic population resided in Hudson, Passaic, and Essex counties. Newark City, Paterson, Elizabeth, Jersey City, and Union City had the largest Hispanic populations in 2010 in terms of gross numbers while West New York, Union City, Perth Amboy, North Bergen, and Passaic had the highest percentage of total municipality Hispanic population in 2010.

Change in New Jersey's Population by Race & Hispanic Origin³: 1990-2010

Race and Ethnic Origin	1990		2000		2010		Change 2000-2010	
	Number	% of Total	Number	% of Total	Number	% of Total	Number	%
Total	7,730,188	100.0	8,414,350	100.0	8,791,894	100.0	377,354	4.5
One Race								
White	6,130,465	79.3	6,104,705	72.6	6,029,248	68.6	-75,457	-1.2
African American	1,036,825	13.4	1,141,821	13.6	1,204,826	13.7	63,005	5.5
American Indian & A.N.*	14,970	0.2	19,492	0.2	29,026	0.3	9,534	48.9
Asian	270,839	3.5	480,276	5.7	725,726	8.3	245,450	51.1
Native Hawaiian & P.I.**	1,682	0.0	3,329	0.0	3,043	0.0	-286	-8.6
Other	275,407	3.6	450,972	5.4	559,722	6.4	108,750	24.1
Two-or-more Races	N.A.	N.A.	213,755	2.5	240,303	2.7	26,548	12.4
Hispanic or Latino	739,861	9.6	1,117,191	13.3	1,555,144	17.7	437,953	39.2
* Alaska Native								
** Pacific Islander								

³ Categories defined by the Office of Management and Budget (OMB) in 1997.

Criminal Justice Data: Alcohol and Drug Crime Indicators

Introduction

This section presents alcohol and drug-related crime indicators drawn from the Uniform Crime Report (UCR) for New Jersey. It should be noted that the UCR has limitations with respect to coverage and with respect to the accuracy in reflecting the amount of alcohol and drug involvement in reporting crimes. Alcohol and drug attributable crime is calculated by applying alcohol and drug attributable fractions (ADAF) to the counts of arrests/criminal offenses. These fractions were developed by the National Institute on Drug Abuse (1992) through interviews and surveys of inmate populations on the use of alcohol and drugs in concert with criminal activity.

Crime data attributable to alcohol and drugs, New Jersey, 2010

- Number of alcohol-related arrests and arrest rates by type of offense in New Jersey
- Number of drug-related arrests and arrest rates by type of offense in New Jersey

Highlights

- There were 45,556 alcohol-related arrests and 63,395 drug-related arrests in New Jersey in 2010.
- The alcohol-related arrest rate for New Jersey in 2010 was 676 arrests per 100,000 inhabitants. The major contributing factors to alcohol-related crimes were Driving Under the Influence (303 per 100,000), other assaults (92 per 100,000), and liquor laws (79 per 100,000).
- The drug-related arrest rate for New Jersey in 2010 was 721 arrests per 100,000 inhabitants. The major contributing factors to drug-related crimes were drug abuse violations (568 per 100,000), larceny-theft (91 per 100,000), and burglary (21 per 100,000).
- Among New Jersey's counties, the top 5 alcohol arrest rates in 2010 were in Cape May County (1,560 per 100,000), Cumberland County (843), Atlantic County (836), Gloucester County (761), and Salem County (751).
- The top 5 drug-related arrest rates in 2010 were in Essex County (1,237 per 100,000), Mercer County (1,092), Cumberland County (1,086), Cape May County (1,074), and Camden (1,011).

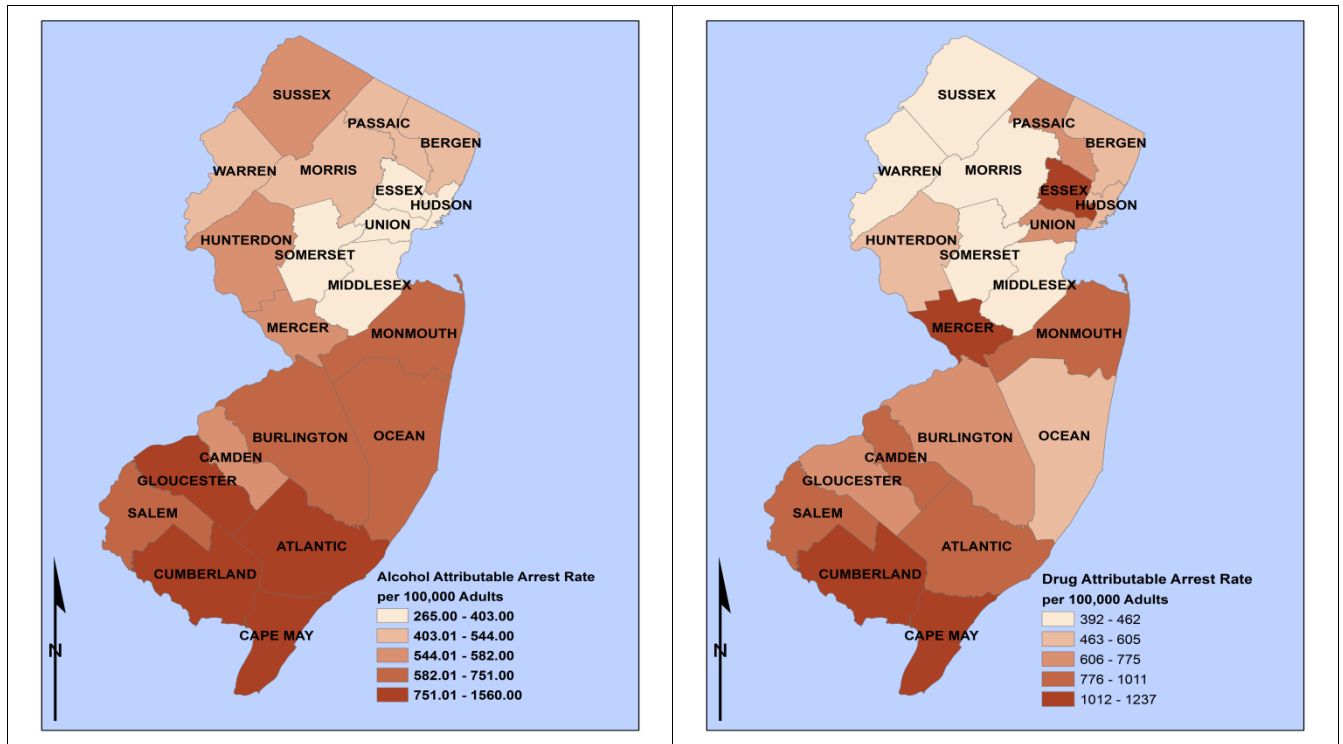

The two maps display total arrest rates for 2010

County	Alcohol Attributable Arrests, 2010					Drug Attributable Arrests, 2010				
	Adults		Juvenile		Total Rate per 100,000	Adults		Juvenile		Total Rate per 100,000
	Count	Rate	Count	Rate		Count	Rate	Count	Rate	
Atlantic	2,174.14	1,032.06	121.95	190.88	836.31	2,227.26	1,057.27	368.76	577.20	945.56
Bergen	3,454.93	493.06	670.53	328.04	455.79	4,067.78	580.52	672.19	328.85	523.69
Burlington	2,539.22	737.09	296.22	284.17	631.88	2,397.41	695.93	394.62	378.55	622.20
Camden	2,726.25	701.67	237.48	189.80	576.99	4,577.04	1,178.01	616.98	493.13	1,011.19
Cape May	1,394.24	1,766.73	123.46	672.83	1,560.37	867.98	1,099.88	176.91	964.13	1,074.27
Cumberland	1,227.57	1,029.90	95.71	253.83	843.40	1,473.29	1,236.06	230.78	612.06	1,086.10
Essex	2,253.63	382.59	197.92	101.54	312.71	8,936.48	1,517.10	762.39	391.13	1,237.15
Gloucester	2,048.15	939.40	144.75	206.02	760.67	1,968.42	902.83	266.05	378.66	775.08
Hudson	1,543.69	306.83	134.49	102.54	264.59	3,471.05	689.93	368.66	281.07	605.38
Hunterdon	702.46	715.83	44.46	147.12	581.94	662.34	674.95	94.72	313.47	589.84
Mercer	1,836.68	647.79	196.17	236.40	554.47	3,565.77	1,257.63	435.80	525.18	1,091.80
Middlesex	3,060.93	490.22	200.74	108.24	402.75	3,129.65	501.22	425.59	229.48	439.00
Monmouth	3,879.46	808.08	360.93	240.14	672.67	4,320.49	899.95	655.06	435.83	789.29
Morris	2,301.36	614.38	256.34	217.80	519.57	1,842.31	491.83	429.19	364.66	461.43
Ocean	3,157.01	714.83	299.02	221.63	599.42	2,662.88	602.94	407.41	301.97	532.51
Passaic	1,923.34	510.69	182.76	146.66	420.19	2,869.53	761.93	375.75	301.53	647.47
Salem	458.67	906.95	37.35	240.80	750.60	537.56	1,062.93	53.92	347.61	895.04
Somerset	1,209.38	498.49	86.25	106.70	400.58	1,026.29	423.02	242.84	300.42	392.38
Sussex	753.05	663.52	80.04	223.74	558.13	564.12	497.06	125.95	352.08	462.31
Union	1,895.31	467.70	162.84	124.06	383.63	3,681.92	908.57	383.42	292.11	757.75
Warren	555.89	669.06	35.21	137.50	543.83	429.51	516.96	72.51	83.13	461.87
New Jersey	41,574.8	618.1	3,981.2	192.8	517.2	55,809.3	829.7	7,586.2	367.3	720.9

New Jersey

Alcohol-related Crime

Alcohol Attributable Arrests, 2010

Type of Offenses	Annual Arrests in New Jersey	Annual arrests attributable to alcohol use*			
		Adults	Juvenile	All Ages	Alcohol Attributable Arrest Rates / 100,000
Homicide	259	70.2	7.5	77.7	.9
Aggravated Assault	8,417	2,257.2	348.9	2,525.1	28.7
Sexual Assault	326	58.3	15.1	73.4	.8
Other Assault	26,861	7,086.9	971.4	8,058.3	91.7
Robbery	3,875	94.8	37	131.8	1.5
Burglary	6,066	177.3	41.1	218.4	2.5
Larceny	27,080	602.4	155.9	758.2	8.6
Auto Theft	655	17.7	5.3	22.9	.3
DUI	26,639	26,334	305	26,639	303.0
Liquor Laws	6,970	4,876	2,094	6,970	79.3
Total	107,148	41,574.8	3,981.2	45,474.8	

* "Alcohol Abuse Attribution Factor" used in this study is adapted from H. Harwood (Harwood et al. 1998)

Alcohol Attributable Arrest by Age

	18 Years & Over		0-17 Years		All Ages	
	Number	Rate**	Number	Rate* *	Number	Rate**
	New Jersey	41,574.8	618.1	3,981.2	192.8	45,474.8

** Arrest rates are computed per 100,000 population

New Jersey		Drug-related Crime				
Drug Attributable Arrests, 2010						
Type of Offenses	Annual Arrests	Annual arrests attributable to drug use *				
		Adults	Juvenile	All Ages	Drug Attributable Arrest Rates / 100,000	
Homicide	259	37	4	41	.5	
Aggravated Assault	8,417	383.7	59.3	429.3	4.9	
Sexual Assault	326	6.2	1.6	7.8	.1	
Other Assault	26,861	1,204.8	165.1	1,369.9	15.6	
Robbery	3,875	758.3	295.7	1,054	12	
Burglary	6,066	1,477.2	342.6	1,819.8	20.7	
Larceny	27,080	6,367.8	1,647.8	8,015.7	91.2	
Auto Theft	655	34.3	10.2	44.4	.5	
Stolen Property	3,234	388.4	100	488.3	5.6	
Prostitution	1,496	189.6	1.9	191.5	2.2	
Drug Laws	49,920	44,962	4,958	49,920	567.8	
Total		55,809.3	7,586.2	63,381.7		
* "Drug Abuse Attribution Factor" used in this study is adapted from H. Harwood (Harwood et al. 1998)						
Drug Attributable Arrest by Age						
	18 Years & Over		0-17 Years		All Ages	
	Number	Rate* *	Number	Rate**	Number	Rate**
New Jersey	55,809.3	829.7	7,586.2	367.3	63,381.7	720.9
** Arrest rates are computed per 100,000 population						

Substance Abuse Treatment Admissions

Introduction

Substance abuse treatment admission indicators presented in this section are based on data from New Jersey Substance Abuse Monitoring System (NJSAMS) maintained by the Division of Mental Health and Addiction Services (DMHAS), New Jersey Department of Human Services. Profiles of clients served are presented by primary substance of abuse, by modality, and by demographics.

Treatment Admissions

- Treatment admissions by primary substance of abuse in New Jersey
- Residential treatment admissions by modality of care in New Jersey
- Outpatient treatment admissions by modality of care in New Jersey
- County share of admissions by primary drug

Highlights

- Heroin/Other Opiates (42%) and Alcohol (32%) were the primary substances of abuse for those presenting for substance abuse treatment in New Jersey.
- Outpatient treatment accounted for 58% of all substance abuse admissions for New Jersey in 2011 and among outpatient treatment types, general Outpatient Treatment and Intensive Outpatient were the primary treatment modalities.
- Residential treatment accounted for 38% of all substance abuse admissions for New Jersey in 2011 and among residential treatment types, Residential Detox and Short-Term Residential were the primary treatment modalities.
- Substance abuse treatment clients in New Jersey were 63% White, 22% African American, and 14% Latino.
- Among New Jersey's counties, Monmouth (7,338), Ocean (6,734), Essex (6,677), Camden (5,893), and Middlesex (4,705) had the highest total substance abuse treatment admissions. In terms of the rate of substance abuse treatment admissions per 100,000 residents, Cape May (2,012), Atlantic (1,399), Cumberland (1,238), Ocean (1,168), and Monmouth (1,164) had the highest rates of substance abuse treatment admissions.
- For treatment admissions with alcohol as the primary substance of abuse, Monmouth (2,707), Ocean (2,056), Middlesex (1,624), Essex (1,489), and Hudson (1,342) had the highest total admissions. In terms of the rate per 100,000, Cape May (610), Warren (443), Monmouth (429), Cumberland (401), and Hunterdon (395) had the highest rates of admission with alcohol as the primary substance of abuse.
- For treatment admissions with any drug as the primary substance of abuse, Essex (5,188), Ocean (4,678), Monmouth (4,631), Camden (4,557), and Middlesex (3,081) had the highest total admissions. In terms of the rate per 100,000, Cape May (1,042), Atlantic (1,027), Camden (887), Cumberland (837), and Gloucester (830) had the highest rates of admission with any drug as the primary substance of abuse.

**Substance Abuse Treatment Admissions by Substance of Abuse
and Modality of Care, New Jersey 2011**

New Jersey

Primary Substance of Abuse

	Total	Alcohol	Heroin and Other Opiates	Cocaine/Crack	Marijuana	Other Drugs
N	74,014	23,669	31,127	4,665	12,072	2,481
%	100.0	32	42	6	16	3

Modality of Care

Residential Treatment Services

Partial Hospitalization		Short-term Residential		Extended Care		Halfway House		Long-term Residential		Residential Detox		Hospital Detox		Total
N	%	N	%	N	%	N	%	N	%	N	%	N	%	
1,244	2	7,884	11	27	0	1,627	2	4,111	6	9,408	13	4,141	6	38 %

Outpatient Treatment Services

Outpatient Care		Intensive Outpatient		Opioid Maintenance		Opioid Maintenance, IOP		Detox Outpatient, Non- Methadone		Detox Outpatient Methadone		Total
N	%	N	%	N	%	N	%	N	%	N	%	
20,898	28	14,854	20	6,364	9	395	1	171	0	340	0	57.7

Demographic Characteristics of Substance Abuse Treatment Clients, New Jersey 2011

Race/Ethnicity								
	White	African American			Other		Hispanic	
N	46,484	16,474			636		10,420	
%	63	22			1		14	
Education: Highest Grade Completed								
	High School Graduate			Some College		Not Assessed		
N	33,542			15,794		2,406		
%	45			21		3		
Employment Status								
	Unemployed	Student	Not in Labor Force		Employed Full/Part Time	Not Assessed		
N	22,134	4,667	25,253		19,136	2,824		
%	30	6	34		26	4		
Marital Status								
	Never Married	Married	Widowed		Separated	Divorced		
N	52,003	8,972	891		3,773	6,969		
%	70	12	1		5	9		
Age at Admission								
	Under 18	18-21	22-24	25-29	30-34	35-44	45-54	55 and Over
N	3,664	8,338	9,066	11,900	9,582	14,639	12,887	3,938
%	5	11	12	16	13	20	17	5

County	Treatment Admissions Rate by Primary Drug - New Jersey 2011						
	Primary Drug			Population 2010	Rate Per 100,000 Population		
	Alcohol	Drugs	Total		Alcohol	Drugs	Total
Atlantic	1,020	2,820	3,840	274,549	372	1,027	1,399
Bergen	1,287	1,688	2,975	905,116	142	186	329
Burlington	965	1,658	2,623	448,734	215	369	585
Camden	1,336	4,557	5,893	513,657	260	887	1,147
Cape May	593	1,364	1,957	97,265	610	1,402	2,012
Cumberland	629	1,313	1,942	156,898	401	837	1,238
Essex	1,489	5,188	6,677	783,969	190	662	852
Gloucester	891	2,394	3,285	288,288	309	830	1,139
Hudson	1,342	2,963	4,305	634,266	212	467	679
Hunterdon	507	539	1,046	128,349	395	420	815
Mercer	877	1,821	2,698	366,513	239	497	736
Middlesex	1,624	3,081	4,705	809,858	201	380	581
Monmouth	2,707	4,631	7,338	630,380	429	735	1,164
Morris	1,323	1,907	3,230	492,276	269	387	656
Ocean	2,056	4,678	6,734	576,567	357	811	1,168
Passaic	1,141	2,696	3,837	501,226	228	538	766
Salem	176	496	672	66,083	266	751	1,017
Somerset	848	1,019	1,867	323,444	262	315	577
Sussex	537	951	1,488	149,265	360	637	997
Union	1,095	2,599	3,694	536,499	204	484	689
Warren	482	725	1,207	108,692	443	667	1,110
New Jersey	22,925	49,088	72,013	8,791,894	261	558	819

Chapter Two

County Profile of Social Indicators

Introduction

The County Profile of Social and Health Indicators is derived from archival sources published by the U.S. Bureau of the Census and New Jersey governmental agencies, including the Departments of Human Services, Health & Senior Services, Education, and Law and Public Safety. Data are also obtained from DMHAS' Substance Abuse Monitoring System. Appendix A presents data at the county level for the substance abuse indicators summarized in this chapter and includes more data on consequences of substance abuse, root causes of substance abuse, local conditions, and demographics.

Population:

- Population size, growth, and crime rate by county and municipality
- County demographic characteristics (age, race, density and poverty level)

Criminal Justice Data:

- Alcohol related crime by age and by type of offences
- Drug related crime by age and by type of offences

Substance Abuse Treatment Admissions Data:

- Substance abuse treatment admissions by primary substance of abuse
 - Substance abuse treatment admissions by modality of care
-

Bergen County Demographic and Social Indicator Profile

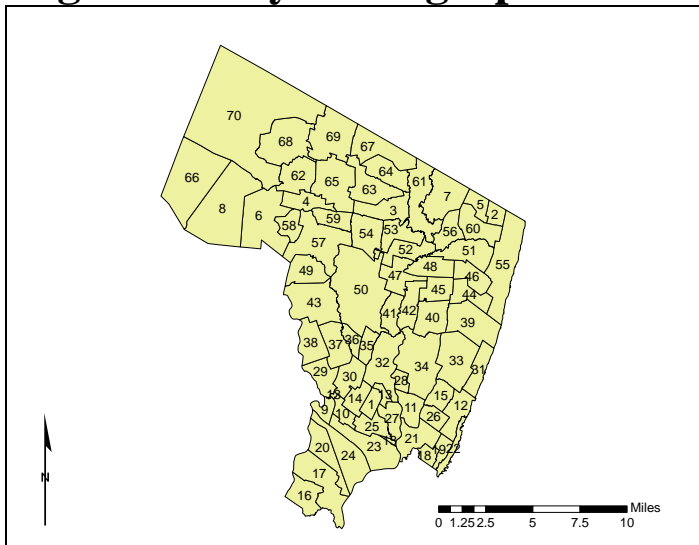

Bergen County General Profile

Demographics 2010

- Population size: 905,116
- Density / Sq. Mile: 3,774.2
- Median Income 81,708
- 18 years old and over:(%) 76.7
- 65 years old and over: (%) 15.2
- Total Crime Rate (per 1,000) 13.8
- TANF Rate (per 1,000) 1.4

Substance Abuse Treatment Admissions/1,000:

- Alcohol 1.4
- Drugs 1.9

Arrest Rates/1,000 Attributable To:

- Alcohol 4.6
- Drug 5.2

Child Abuse and Neglect (CAN)

- CAN investigation (rate per 1,000) 26.0
- CAN substantiation (rate per 1,000) 2.4

No.	Municipality	Population	Median Household Income (\$)	Drug Treatment Admissions Rate Per 1,000		Crime Rate Per 1,000	
				Alcohol	Drug	Violent Crime	Total Crime
62	Allendale Borough	6,505	131,563	1.23	0.77	0.46	9.84
55	Alpine Borough	1,849	172,054	0.54	1.62	1.08	5.95
40	Bergenfield Borough	26,764	82,546	0.90	1.53	1.12	5.12
28	Bogota Borough	8,187	77,375	1.83	2.20	1.47	10.26
23	Carlstadt Borough	6,127	62,255	1.47	1.80	3.10	28.24
19	Cliffside Park Borough	23,594	67,856	1.40	2.03	1.36	10.72
51	Closter Borough	8,373	117,147	1.07	1.43	0.24	7.52
44	Cresskill Borough	8,573	105,625	0.82	0.47	0.12	4.55
46	Demarest Borough	4,881	147,714	0.61	0.82	0.00	7.38
45	Dumont Borough	17,479	82,286	1.54	1.09	0.63	7.21
24	East Rutherford Borough	8,913	62,471	1.46	1.46	2.47	35.34
22	Edgewater Borough	11,513	83,602	3.47	4.86	0.87	18.67
38	Elmwood Park Borough	19,403	66,719	1.13	0.93	1.08	20.77
52	Emerson Borough	7,401	99,292	0.95	2.43	0.41	10.13
33	Englewood City	27,147	69,915	1.66	2.25	2.36	21.18
31	Englewood Cliffs Borough	5,281	101,964	0.38	0.57	0.00	13.82
43	Fair Lawn Borough	32,457	92,727	1.26	1.39	0.83	11.92
18	Fairview Borough	13,835	43,341	0.87	2.39	2.02	14.67
12	Fort Lee Borough	35,345	72,341	0.71	0.88	1.05	10.13
8	Franklin Lakes Borough	10,590	151,224	0.66	1.70	0.38	7.27
29	Garfield City	30,487	51,407	2.39	3.18	1.61	16.24
49	Glen Rock Borough	11,601	140,882	0.78	1.03	0.43	9.22
32	Hackensack City	43,010	57,676	2.86	3.81	2.49	27.44
56	Harrington Park Borough	4,664	115,875	0.64	0.43	0.00	1.72
14	Hasbrouck Heights Borough	11,842	88,375	2.28	3.55	0.08	6.16
48	Haworth Borough	3,382	135,694	0.59	2.37	0.00	3.25
3	Hillsdale Borough	10,219	116,021	1.57	1.47	0.10	4.99

No.	Municipality	Population	Median Household Income (\$)	Drug Treatment Admissions Rate Per 10,000		Crime Rate Per 1,000	
				Alcohol	Drug	Violent Crime	Total Crime
59	Ho-Ho-Kus Borough	4,078	155,030	0.74	0.00	0.00	3.92
15	Leonia Borough	8,937	66,271	1.12	0.11	0.22	6.27
27	Little Ferry Borough	10,626	57,276	2.82	3.11	0.66	11.76
30	Lodi Borough	24,136	55,541	2.11	2.90	1.24	14.50
17	Lyndhurst Borough	20,554	68,177	1.85	3.26	0.54	15.47
70	Mahwah Township	25,890	92,971	0.97	1.04	0.12	4.21
35	Maywood Borough	9,555	82,792	0.84	1.67	0.21	10.78
58	Midland Park Borough	7,128	87,905	1.54	1.26	0.84	10.80
67	Montvale Borough	7,844	111,633	0.64	2.17	0.25	7.39
25	Moonachie Borough	2,708	53,500	2.95	3.69	1.85	23.26
42	New Milford Borough	16,341	75,075	1.65	1.84	0.31	6.43
16	North Arlington Borough	15,392	71,232	1.75	1.82	0.78	12.99
5	Northvale Borough	4,640	86,607	0.86	1.94	0.22	3.66
60	Norwood Borough	5,711	102,132	1.05	1.58	0.53	4.20
66	Oakland Borough	12,754	111,390	1.65	4.08	0.31	11.06
7	Old Tappan Borough	5,750	125,435	1.04	2.26	0.70	6.96
47	Oradell Borough	7,978	123,750	0.50	0.75	0.13	10.28
26	Palisades Park Borough	19,622	55,602	1.12	0.51	1.22	7.70
50	Paramus Borough	26,342	104,986	0.68	1.67	3.49	70.34
64	Park Ridge Borough	8,645	104,053	0.69	2.08	0.81	4.97
68	Ramsey Borough	14,473	111,549	1.59	0.90	0.69	11.47
21	Ridgefield Borough	11,032	59,784	1.45	1.72	0.82	6.71
11	Ridgefield Park Village	12,729	60,656	2.12	2.59	1.96	12.73
57	Ridgewood Village	24,958	143,229	0.92	1.48	0.28	8.89
41	River Edge Borough	11,340	97,816	0.88	0.62	0.18	9.52
61	River Vale Township	9,659	120,820	1.24	1.04	0.00	1.55
36	Rochelle Park Township	5,530	66,341	1.63	2.89	0.54	15.37
2	Rockleigh Borough	531	137,778	1.88	1.88	0.00	1.88
20	Rutherford Borough	18,061	85,783	2.10	2.33	0.44	14.12
37	Saddle Brook Township	13,659	79,279	1.61	1.61	1.39	24.82
65	Saddle River Borough	3,152	97,197	1.59	0.95	0.32	6.35
13	South Hackensack Township	2,378	70,500	1.26	0.00	2.52	32.38
34	Teaneck Township	39,776	92,107	0.65	0.85	1.99	17.05
39	Tenafly Borough	14,488	125,865	0.62	0.62	0.21	7.18
1	Teterboro Borough	67	78,571	0.00	0.00	n/a	n/a
69	Upper Saddle River Borough	8,208	175,399	0.49	0.37	0.24	5.60
4	Waldwick Borough	9,625	95,774	1.77	2.70	0.42	8.10
9	Wallington Borough	11,335	58,724	2.56	2.56	0.97	14.82
54	Washington Township	9,102	117,394	1.21	1.10	0.55	3.41
53	Westwood Borough	10,908	79,133	1.10	1.19	0.55	7.24
63	Woodcliff Lake Borough	5,730	150,404	0.70	1.75	0.17	7.68
10	Wood-Ridge Borough	7,626	90,411	1.31	1.97	0.26	12.59
6	Wyckoff Township	16,696	145,366	0.84	1.68	0.54	6.17

Bergen County Population Distribution by Age, Race, and Gender

Demographic Characteristics	Bergen County	New Jersey
Total Population	905,116	8,791,834
Population Density	3,774.2	1,122
Median Age	41.1	36.7
Age Distribution, 2010		
Age 0-11	14.4%	16.7%
Age 12-14	4.0%	4.2%
Age 15-17	4.2%	3.8%
Age 18-24	7.4%	8.1%
Age 25-34	11.6%	14.1%
Age 35-64	43.3%	39.9%
Age 65+	15.2%	13.2%
Race/Ethnicity		
One Race		
White	74.5%	72.6%
African American	5.5%	13.6%
American Indian	0.1%	0.2%
Asian	14.2%	5.7%
Other		
Other	4.0%	5.4%
Two or More Races		
Two or More Races	1.7%	2.5%
Hispanic or Latino		
Hispanic or Latino	15.0%	13.35%

Age Distribution by Gender

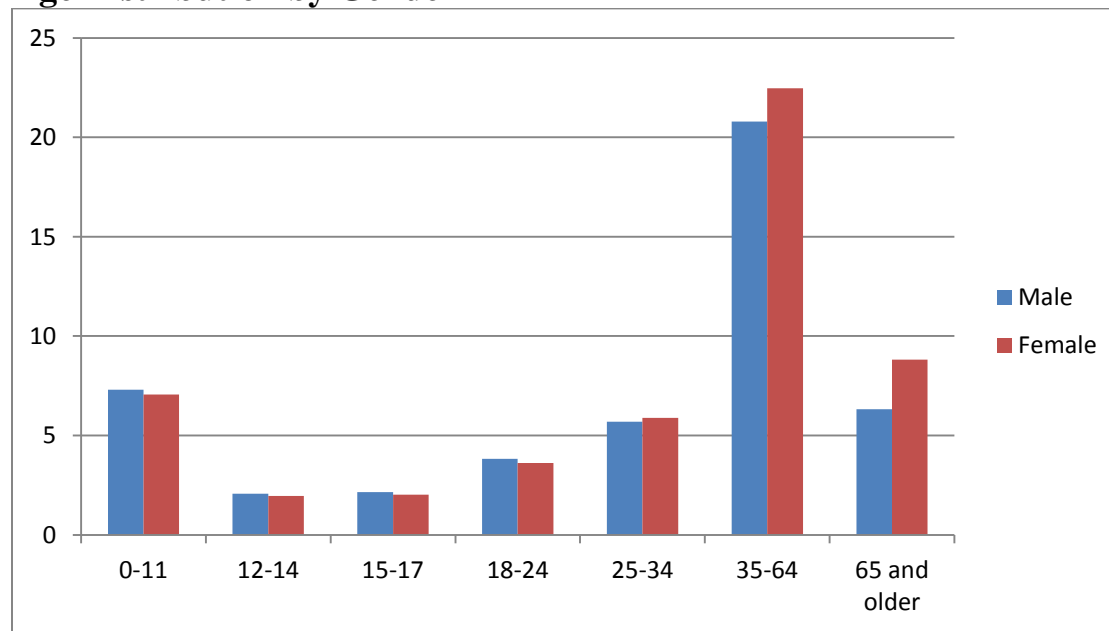

Criminal Justice Data: Alcohol and Drug Attributable Crime: Rates per 100,000

Alcohol Related Crime Bergen County 2010					
Type of Offense	Total 2010 Arrests	Arrests Related to Alcohol Use			
		Adults	Juveniles	All Ages	Arrest Rate
Homicide	6	1.8	0	1.8	0.2
Aggravated Assault	529	135.9	22.8	158.7	17.53
Sexual Assault	10	1.8	0.45	2.25	0.25
Other Assault	1944	519.3	63.9	583.2	64.43
Robbery	155	4.08	1.19	5.27	0.58
Burglary	344	11.02	1.37	12.38	1.37
Larceny	2458	55.78	13.05	68.82	7.6
Auto Theft	58	1.26	0.77	2.03	0.22
DUI	2347	2309	38	2347	259.3
Liquor Laws	944	415	529	944	104.3
Total		3454.93	670.53	4125.46	455.79

Drug Related Crime Bergen County 2010					
Type of Offense	Total 2010 Arrests	Arrests Related to Drug Use			
		Adults	Juveniles	All Ages	Arrest Rate
Homicide	6	0.95	0	0.95	0.1
Aggravated Assault	529	23.1	3.88	26.98	2.98
Sexual Assault	10	0.19	0.05	0.24	0.03
Other Assault	1944	88.28	10.86	99.14	10.95
Robbery	155	32.64	9.52	42.16	4.66
Burglary	344	91.8	11.4	103.2	11.4
Larceny	2458	589.63	137.94	727.57	80.38
Auto Theft	58	2.45	1.5	3.94	0.44
Drug Violation	3687	3197	490	3687	407.35
Total		670.53	328.04	4739.97	523.69

Substance Abuse Treatment Admissions

Bergen County Treatment Admissions by Sex, Age Group, Race, and Ethnicity		
Primary Substance of Abuse		
	N	%
Total Admissions	2,975	
Alcohol	1,287	43
Heroin and Other Opiates	983	33
Cocaine	216	7
Marijuana	415	14
Other Drugs	74	2
Gender		
Male	2,127	71
Female	848	29
Age at Admission		
12-17	118	4
18-24	704	23
25-44	1,406	48
45-54	530	18
55+	217	7
Race and Ethnicity		
White	2,169	73
African American	262	9
Other	85	3
Hispanic or Latino	459	15

County Alcohol Treatment Admissions as Percent of Total Substance Abuse Admissions.

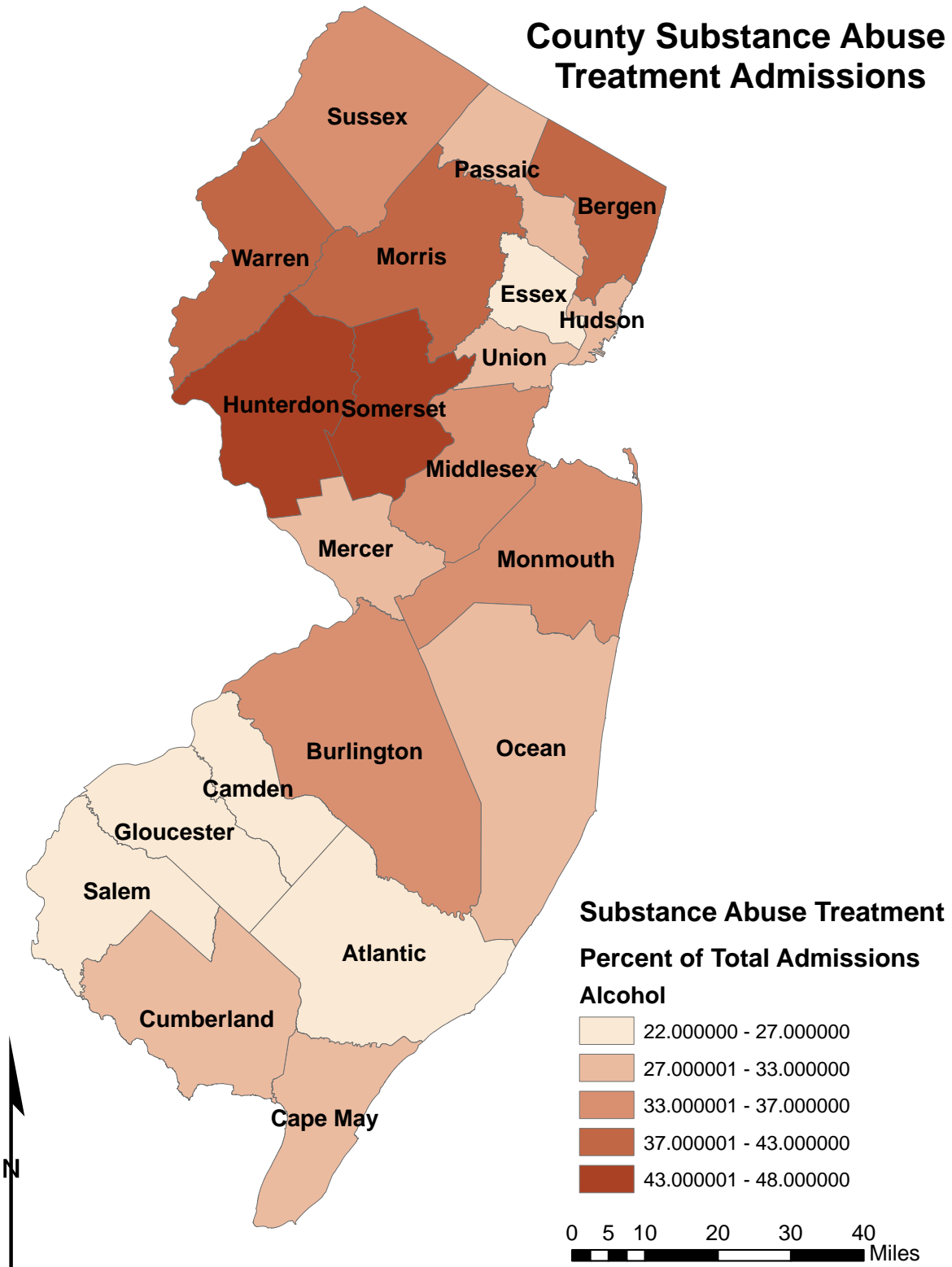

County Heroin and Other Opiates Treatment Admissions as Percent of Total Substance Abuse Admissions.

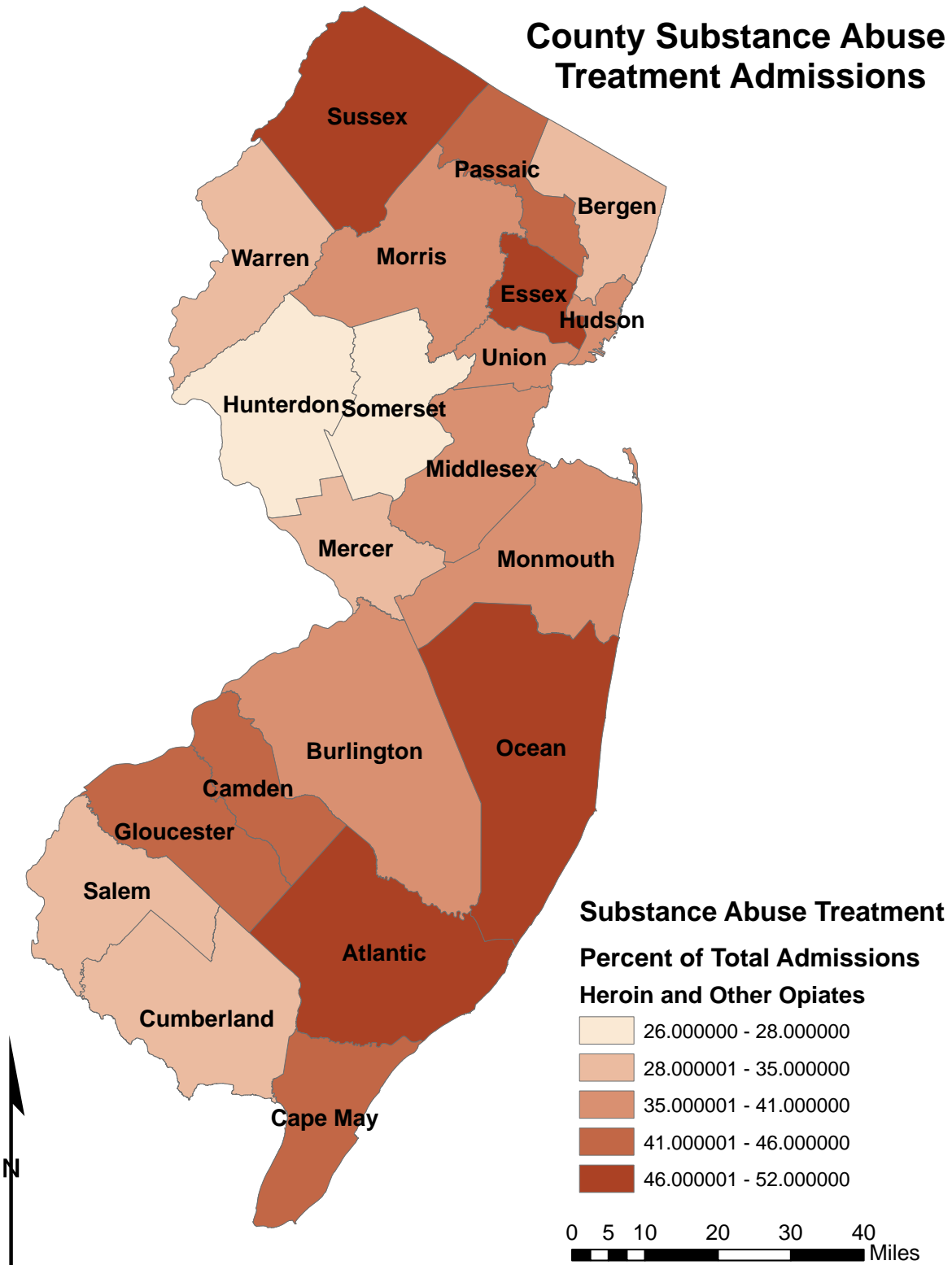

County Cocaine/Crack Cocaine Treatment Admissions as Percent of Total Substance Abuse Admissions.

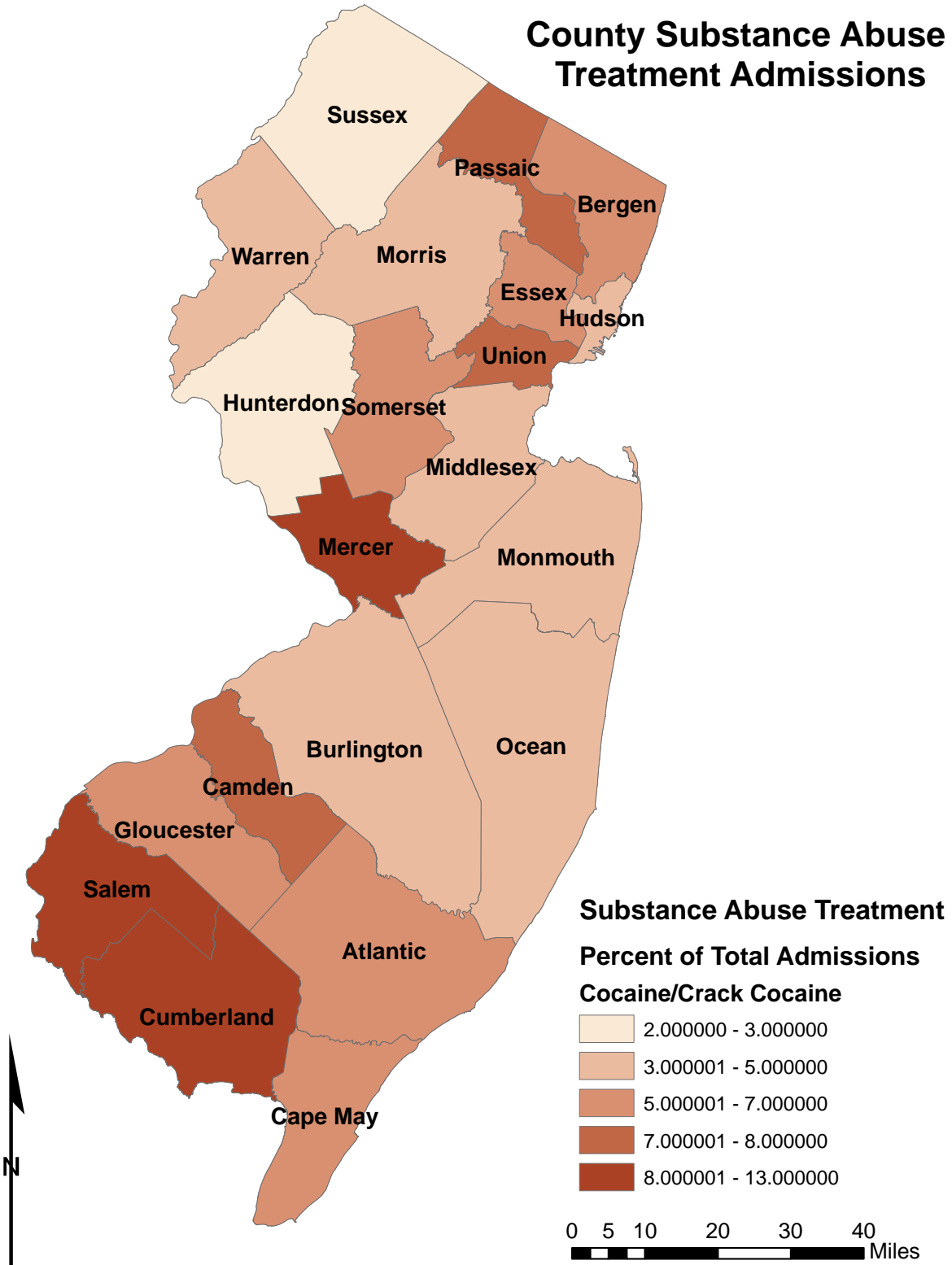

County Marijuana Treatment Admissions as Percent of Total Substance Abuse Admissions.

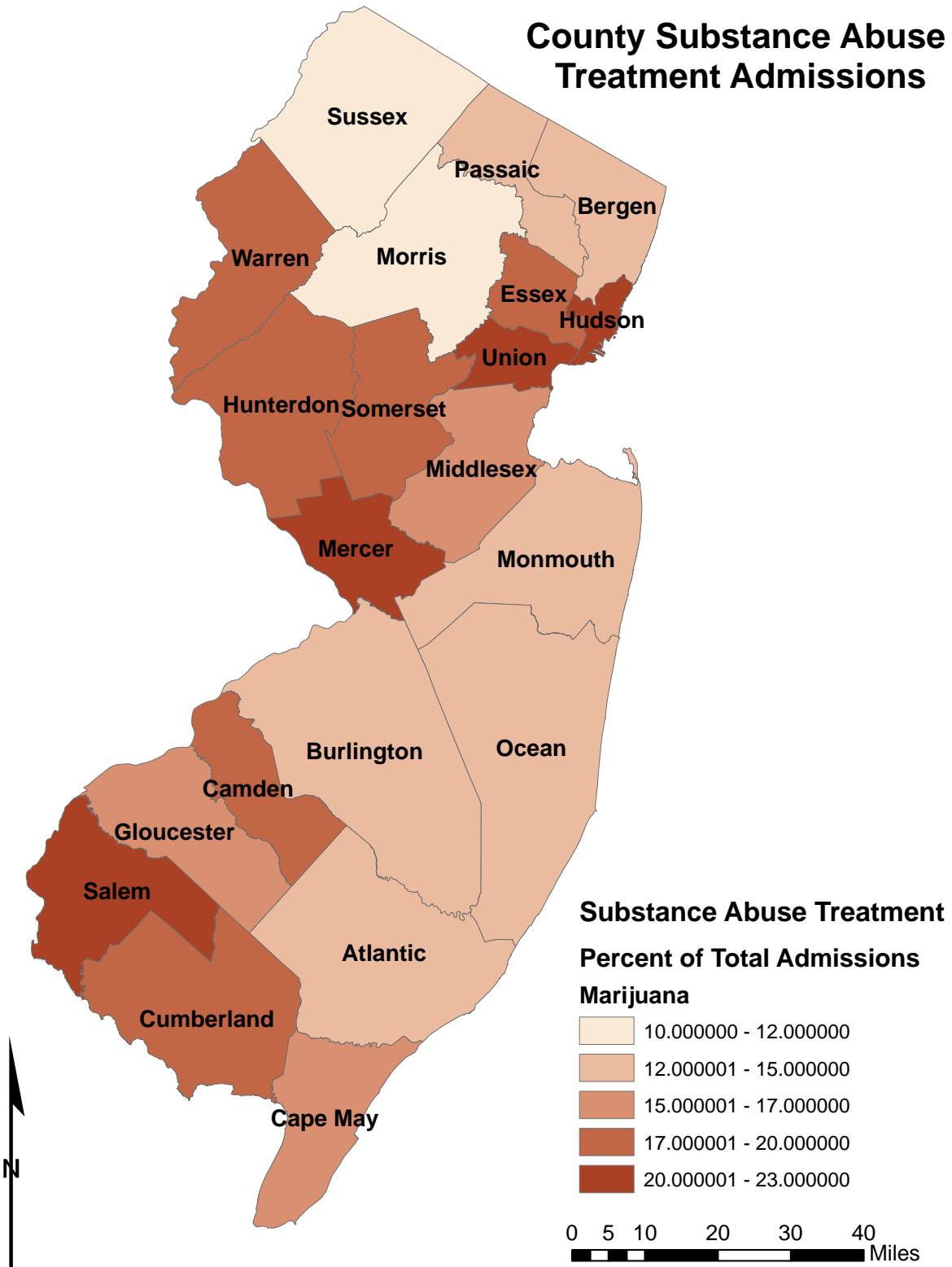

County Other Drugs Treatment Admissions as Percent of Total Substance Abuse Admissions.

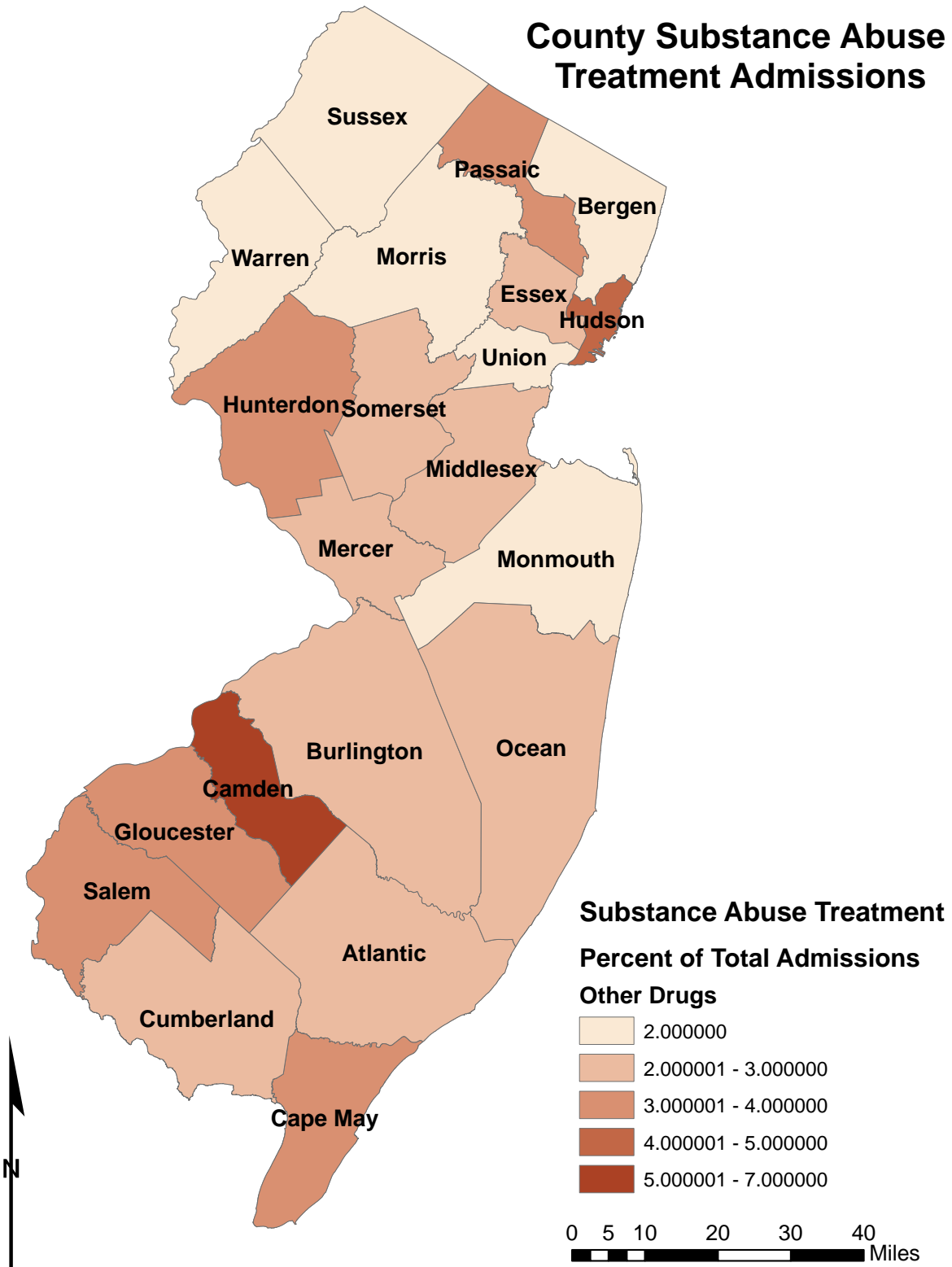

Chapter Three
Municipal Profile of Social Indicators
Bergen County

Introduction

This chapter provides detailed data for each of the county municipalities. This section provides a discussion of the interesting aspects of the municipal data from a broader, statewide perspective. For some of the key indicators, a summary statistics table shows the municipalities that had the maximum and minimum values, the median or central value, along with the statewide total or average values.

As can be gauged from the table on the next page, there is significant variation among the municipalities on each of the indicator variables. A statewide value for an indicator significantly different from the median value suggests a notable skew in the data for that indicator variable. For instance, the median value for Drug Arrests/1,000 population is 4.4, while the statewide rate is 7.2. This indicates that the statewide average is being strongly affected by relatively few municipalities. In other words, even though half of the communities have rates of 4.4 or lower (by definition of the median value), there are a few communities with rates high enough to raise the statewide average almost two-fold. Another indication of this data skew can be inferred by the distribution of total number of drug arrests among the municipalities above the median. For example, almost half of all the drug arrests (24,467 of the total 52,088) were made in 15 municipalities.

Some care should be taken in interpreting the data presented in the chartbook. Some of the extreme values listed are found in very small communities where small base numbers or small populations can yield high rates. For example, the Teterboro municipality has a high domestic violence rate of 388.9 per 1000, but this was calculated using the municipality's population of 18, and involved seven reported incidents.

Also, note that for some indicator variables a large visitor population can generate extreme rates. For example, highest non-violent and total crime rates were found in Atlantic City and Wildwood, respectively – both shore towns. When the crime numbers are turned into rates, based on *resident* population, the large flux of visitors is not taken into account. Visitors are involved, both as victims and as perpetrators, but they are not taken into account when measuring the prevalence of crime per capita. Therefore, to avoid misunderstanding/misuse, it is important to keep these limitations of data indicators in mind while interpreting the significance of their values.

The rest of this section reviews interesting variations and highlights for different indicators. This municipality-based perspective is very useful in understanding the dynamics of the wide cross-section of communities in the State of New Jersey.

Statewide Summary Statistics for Key Municipal Social and Health Indicators for 2010

Summary Statistics for Key Municipal Social and Health Indicators	Maximum	Median	Minimum	Statewide Values
Population ¹	277,140 (Newark City)	8,131	5 (Tavistock Boro)	8,791,894
Population Growth 2000-2010 (%) ¹	272.2 (Teterboro)	1.8	-79.2 (Tavistock Boro)	4.5
Population Density/Square mile ¹	58,821.1 (Guttenberg Town)	1,900.3	0.6 (Walpack Twp)	1,195.5
Population under 18 years (%) ¹	41.8 (Lakewood)	22.8	0.0 (Tavistock Boro)	32.4
Population over 65 years (%) ¹	60.0 (Tavistock Boro)	13.7	0.0 (Pine Valley)	26.2
Householder Living alone and over 65 years of age (%) ²	37.5 (Manchester Township)	9.6	0.0 (Tavistock)	10.2
Median household income (\$) ²	250,000 (Tavistock Boro)	76,786	25,682 (Salem City)	71,180
Poverty, all ages (%) ²	38.1 (Woodbine)	5.0	0.0 (Multiple)	7.0
Child poverty, under 18 (%) ²	73.5 (Seaside Heights)	6.0	0.0 (Multiple)	10.7
Child poverty, under 5 (%) ²	87.5 (West Cape May)	0.0	0.0 (Multiple)	10.9
Poverty, over 65 (%) ²	100 (Teterboro)	5.0	0.0 (Multiple)	7.7
Unemployment (%) ²	17.0 (Salem City)	4.0	0.0 (Multiple)	5.2
Households on TANF per 1,000 ²	175.8 (Woodbine)	12.3	0.0 (Multiple)	4.6
Single, Female-Headed Households with Children (%) ²	25.1 (Woodbine Boro)	4.7	0.0 (Multiple)	6.9
Child to Adult Ratio (Children per 100 adults) ²	91.3 (Rockleigh Boro)	37.4	9.8 (Washington Twp, Burlington County)	30.1
Violent crime rate/1,000 ³	23.9 (Camden)	1.0	0.0 (Multiple)	3.1
Non-violent crime rate/1,000 ³	236.1 (Avalon)	15.0	1.6 (River Vale)	20.9
Total crime rate/1,000 ³	236.1 (Avalon)	16.2	1.6 (River Vale)	24.0
Birth rate 15-50/1,000 ²	187.0 (Englewood Cliffs Boro)	50.0	0.0 (Multiple)	55.0
Birth rate 15-19/1,000 ²	298.0 (Quinton Twp)	0.0	0.0 (Multiple)	16.0
High school graduates, persons 25 years and older ³	100 (Multiple)	91.4	47.7 (Washington Twp, Burlington County)	87.6
College graduates, persons 25 years and older (%) ²	81.8 (Mountain Lakes)	33.8	3.8 (Woodbine)	34.9
School Budget per Pupil (K-12) (494 reporting) ⁴	59,690 (Deal Boro)	14,271	9,670 (Greenwich Twp)	15,307
School Completion Rate 2005-2009 (%) (199 reporting) ⁴	114.0 (Springfield , Bogota)	92.0	37.0 (Camden)	84.8
Alcohol Attributable Criminal Offenses/1,000 ³	12.0 (Pine Valley)	0.7	0.05 (Multiple)	5.2
Drug Attributable Criminal Offenses/1,000 ³	100 (Pine Valley)	4.5	0.46 (River Vale)	7.2

¹US Census (2010). Summary File 1 (decennial population counts)

²US Census (2010). American Community Survey 5-year Population Estimates

³New Jersey Department of Law & Public Safety, Division of State Police. (2010). State and County Arrest Summary, Uniform Crime Report

⁴Rutgers Continuing Studies' Center for Government Services (2010) Legislative Data Book

Race and Ethnicity

From 1990-2010, the percentage of Whites decreased by 10% and there was a considerable increase in the Asian and Hispanic or Latino categories (almost doubled).

Racial and Ethnic Composition, New Jersey 1990-2010 (%)

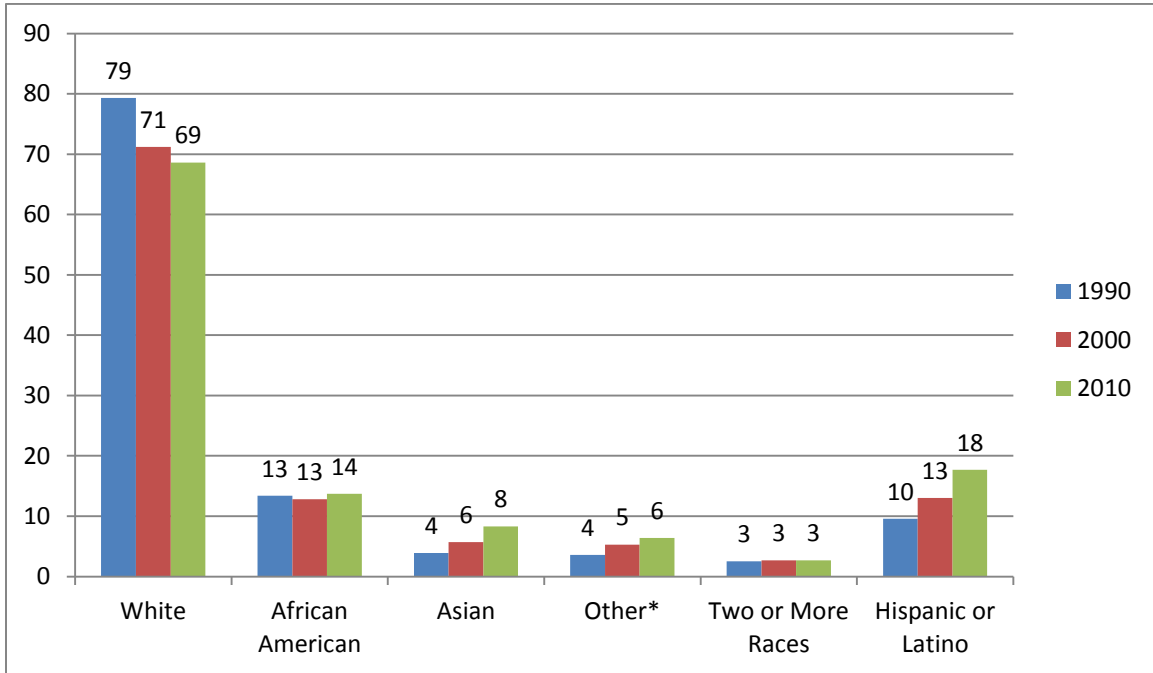

Poverty

The statewide 2010 poverty data showed an average poverty rate of 7.0%, compared to 8.9% in 2000. The New Jersey poverty rate also compares favorably to the national rate of 10.5%. Ninety-eight municipalities in New Jersey had a poverty rate above the national average. The number of municipalities with poverty rate less than 3% decreased from 191 municipalities in 1990 to 139 municipalities in 2000 and to 107 municipalities in 2010.

Additionally, the poverty rates vary significantly between the various races/ ethnicities. The poverty rates by race/ethnicity for the years 1990-2010 are shown in the figure below. African American and Hispanic populations show the highest poverty rates, about three times that of the White population. However, poverty has seen small decreases among African Americans, Asians, people who reported two or more races, and Hispanics while Whites have seen increases in poverty from 1990.

Poverty by Race, New Jersey 1990-2010 (%)

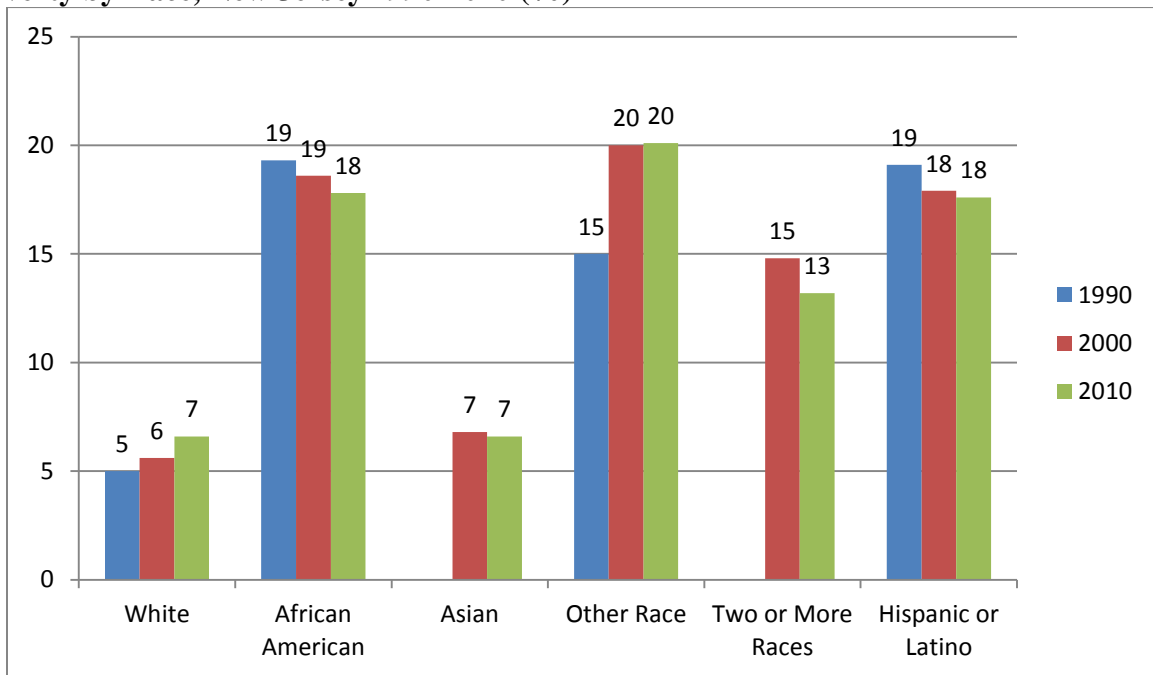

* The racial category, Other, was combined with Asian in poverty tables in 1990. New racial and ethnic response options were added with the 2000 Census.

Median Income

The Median Household Income of New Jersey in 2010 was \$71,180, compared to the National Median of \$52,762. It is worth mentioning that 329 municipalities (out of 566) had median household income above the state median level. Also, only 69 municipalities in New Jersey had a median income less than the national median household income. The percentages of municipalities above and below the Median Household Income for New Jersey are shown in the figure below.

Percentage of New Jersey Municipalities Above or Below Median Household Income, 1990, 2000, and 2010

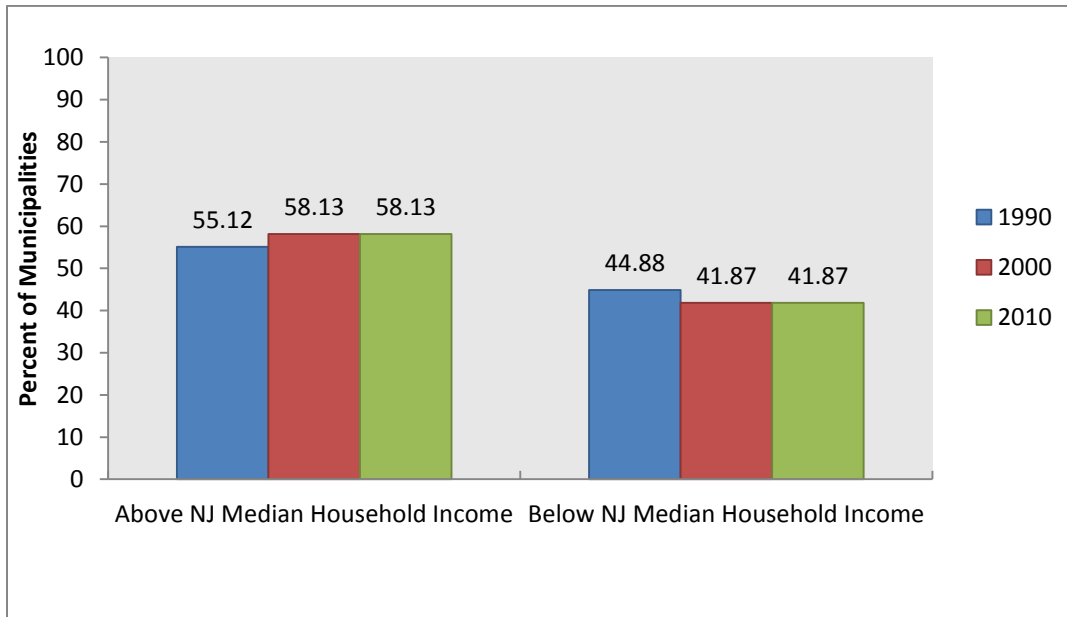

Substance Abuse Treatment Admissions

Alcohol and Drug Treatment Admissions are an indirect measure of the substance abuse problem at a community level. As the data within this chartbook will demonstrate, substance abuse problems are not exclusively limited to a few communities alone. Even so, the distribution is clearly skewed. Concurrent with this observation, the top 10 communities represented 24.97% of all substance abuse treatment admissions in 2011. Newark City (n=3,685), Jersey City (2,479), Paterson City (1,895), Camden City (1,874), and Elizabeth City (1,466) were the five municipalities with highest treatment admissions in terms of raw numbers.

The total number of statewide alcohol treatment admissions was 16,152 in 2000 (a drop of almost 47% compare to 1992), but rose again in 2011 to 23,669 (a gain of 46% compared to 2000). Alcohol treatment admissions were the highest in the five following municipalities: Jersey City, Newark, Trenton, Paterson, and Elizabeth. For drug treatment, admissions in 2000 for all types of drug abuse treatment was 38,756 and by 2011 had risen to 49,088, an increase of 27%. The municipalities with the highest numbers of drug treatment admissions were Newark, Jersey City, Paterson, Atlantic City, and Elizabeth. Statewide trends in admissions are shown below in terms of the rate per 100,000 for total admissions, alcohol admissions, and drug admissions.

Substance Abuse Treatment Admissions Rate per 100,000: 2000, 2006-2011

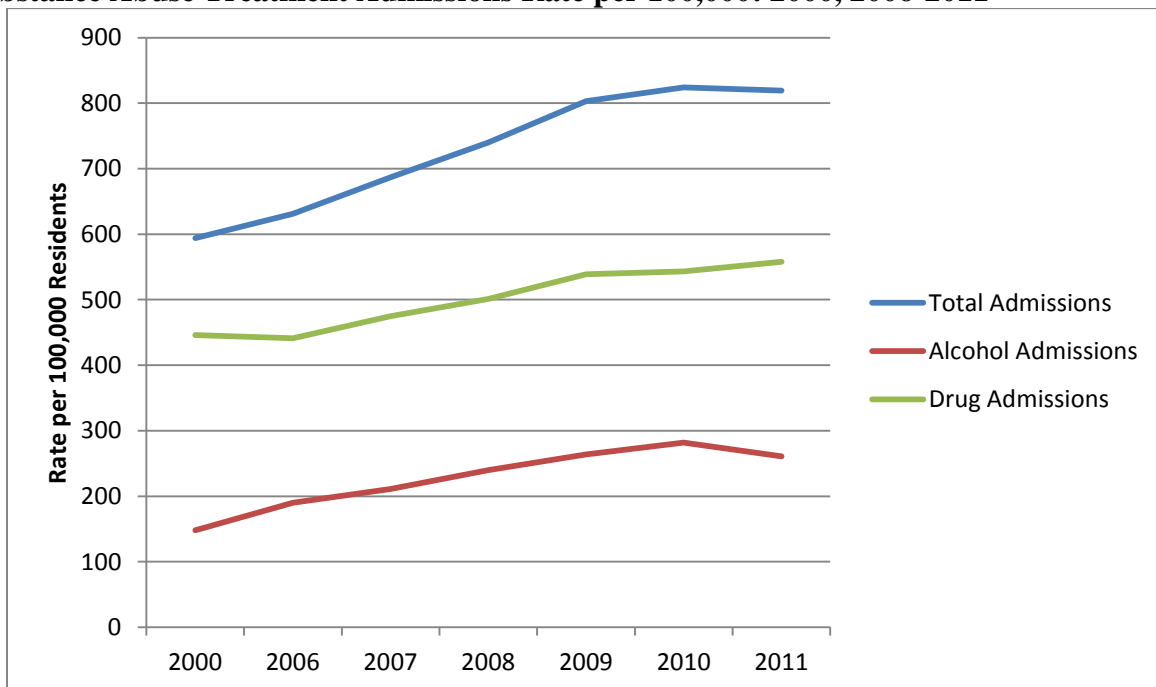

New Jersey, Municipal Level Alcohol Admissions as Percent of Total Substance Abuse Treatment Admissions.

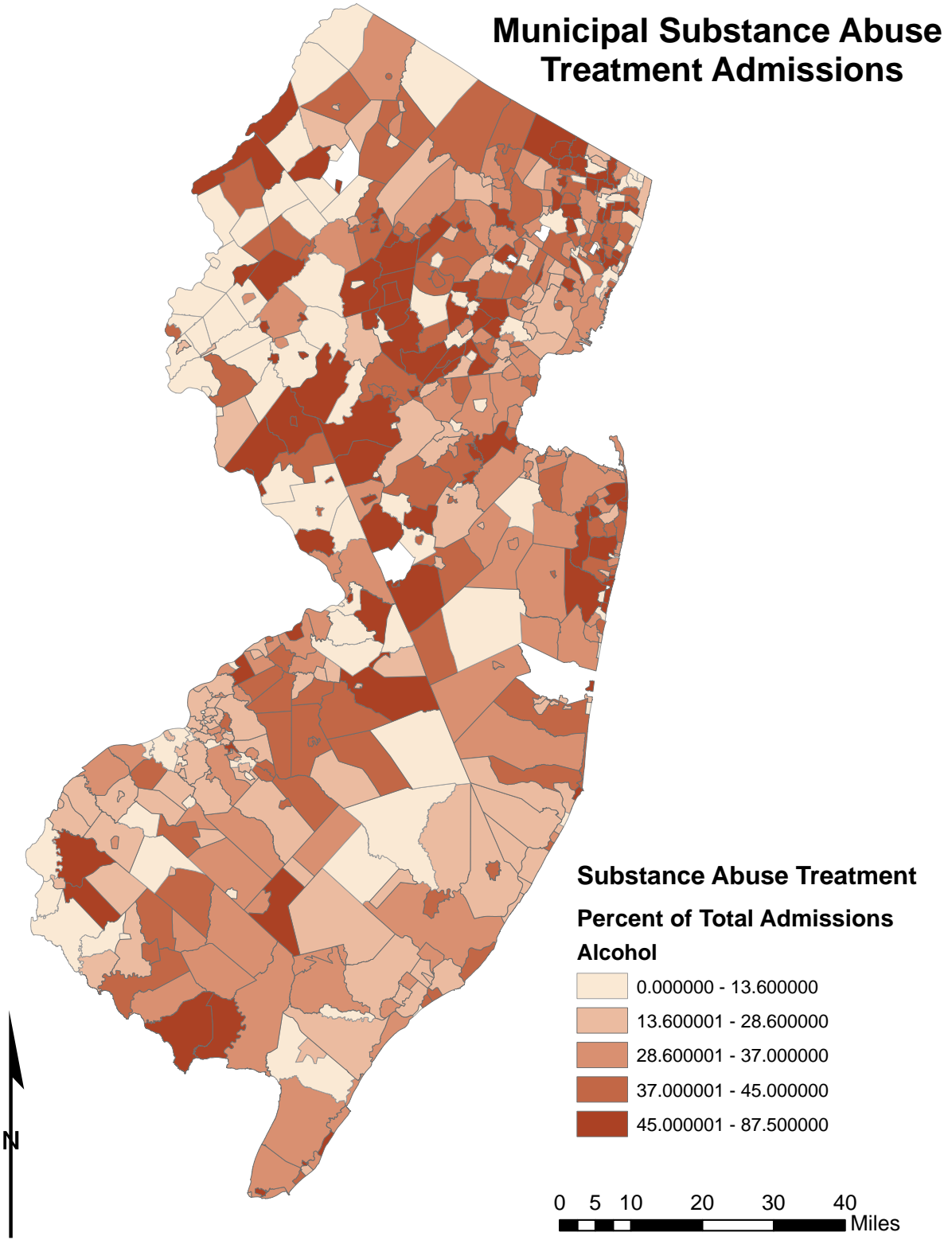

New Jersey, Municipal Level Heroin and Other Opiates Admissions as Percent of Total Substance Abuse Treatment Admissions.

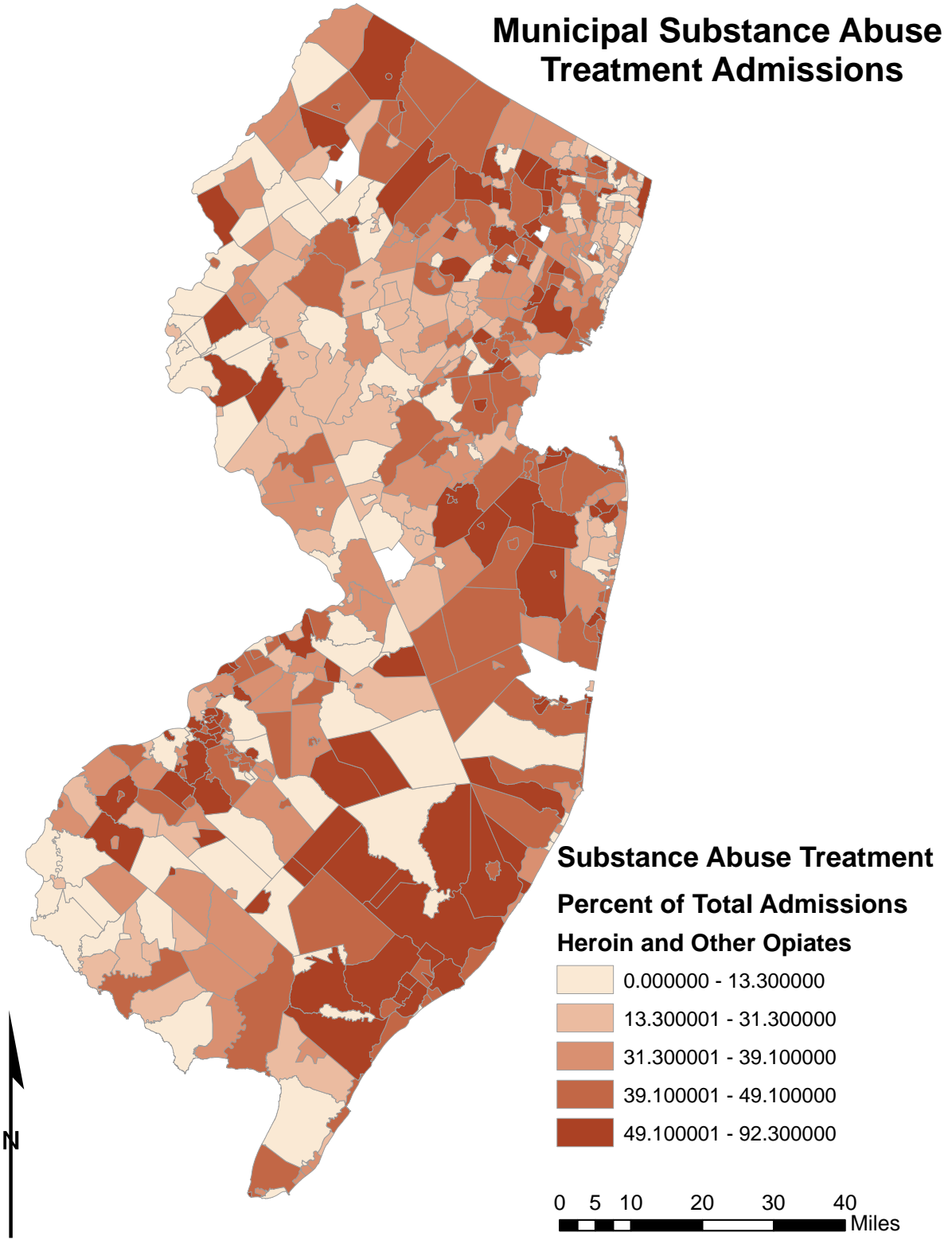

Alcohol and Drug Attributable Crime

Another indirect measure of substance abuse dependence and problems is the amount of crime that can be attributed to use of alcohol and drugs. Note here that these values are impacted by the intensity of enforcement and should be considered as only a partial indicator of drug abuse prevalence. Alcohol and Drug Attributable crime reflect crimes that occur as a direct result of substance use (i.e., DUI, Liquor Law Violation, Drug Abuse Violation) as well as by calculating the percentage of other crimes (i.e., homicide, larceny, motor vehicle theft) that can be considered attributable to substance use. The National Institute on Drug Abuse established the Alcohol and Drug Attribution Factors (ADAF) through surveys with inmates on what percentage of crimes were associated with alcohol and drug use. The ADAF is applied to the total counts of crime to produce estimates of alcohol and drug attributable crime.

Despite this limitation of this indirect measure, it is a helpful tool in gauging the extent to which collateral problems are associated with substance abuse. In the tables that follow, it is clear that communities with high numbers of alcohol and drug attributable criminal offenses are also suffering from some of the state's highest poverty rates. This strong convergence of different indicators could be useful in making informed policy interventions and undertaking resource allocation decisions.

Highest Alcohol Attributable Criminal Offenses (2010) and Poverty Rates

Municipality	County	Total Alcohol Attributable Arrests, 2010	Poverty rate (%)
Newark City	Essex	773.68	25
Jersey City	Hudson	488.32	18
Camden City	Camden	473.88	36
Paterson City	Passaic	406.07	27
Elizabeth City	Union	362.94	17
Trenton City	Mercer	309.78	24
Atlantic City	Atlantic	252.21	25
Irvington Township	Essex	238.92	17
Passaic City	Passaic	165.86	28
East Orange	Essex	140.49	21

Highest Drug Attributable Criminal Offenses (2010) and Poverty Rates

Municipality	County	Total Alcohol Attributable Arrests, 2010	Poverty rate (%)
Newark City	Essex	2,720.16	25
Jersey City	Hudson	1,936.71	18
Paterson City	Passaic	1,435.90	27
Elizabeth City	Union	1,398.44	17
Atlantic City	Atlantic	1,278.64	25
Camden City	Camden	1,224.93	36
Trenton City	Mercer	878.12	24
Toms River	Ocean	859.66	6
Woodbridge	Middlesex	686.82	5
Cherry Hill	Camden	655.34	4

New Jersey Municipal Level Alcohol Attributable Crime, Rate per 100,000 Residents

Municipal Alcohol Attributable Crime per 1,000 Residents

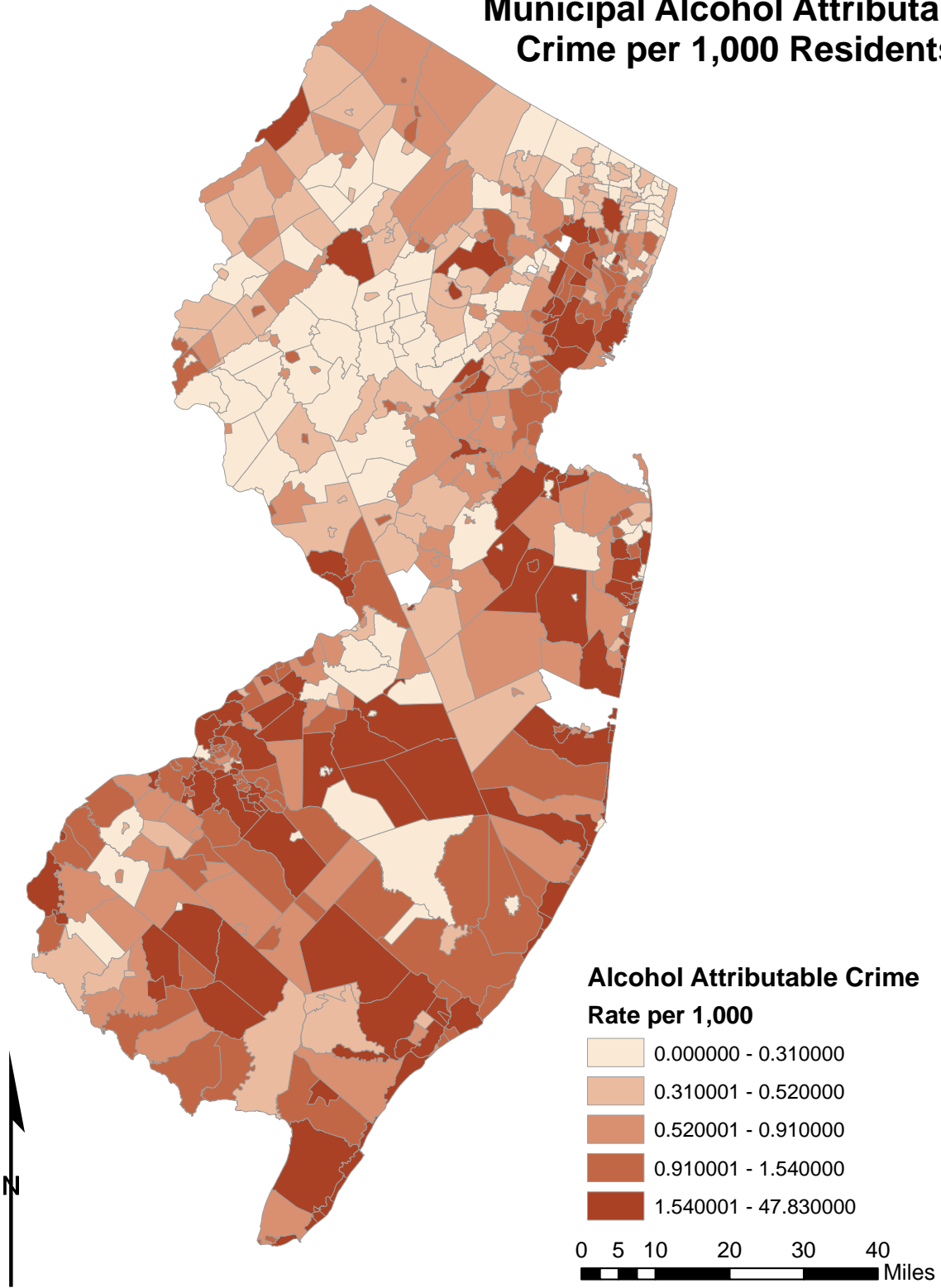

New Jersey Municipal Level Drug Attributable Crime, Rate per 100,000 Residents

Municipal Drug Attributable Crime per 1,000 Residents

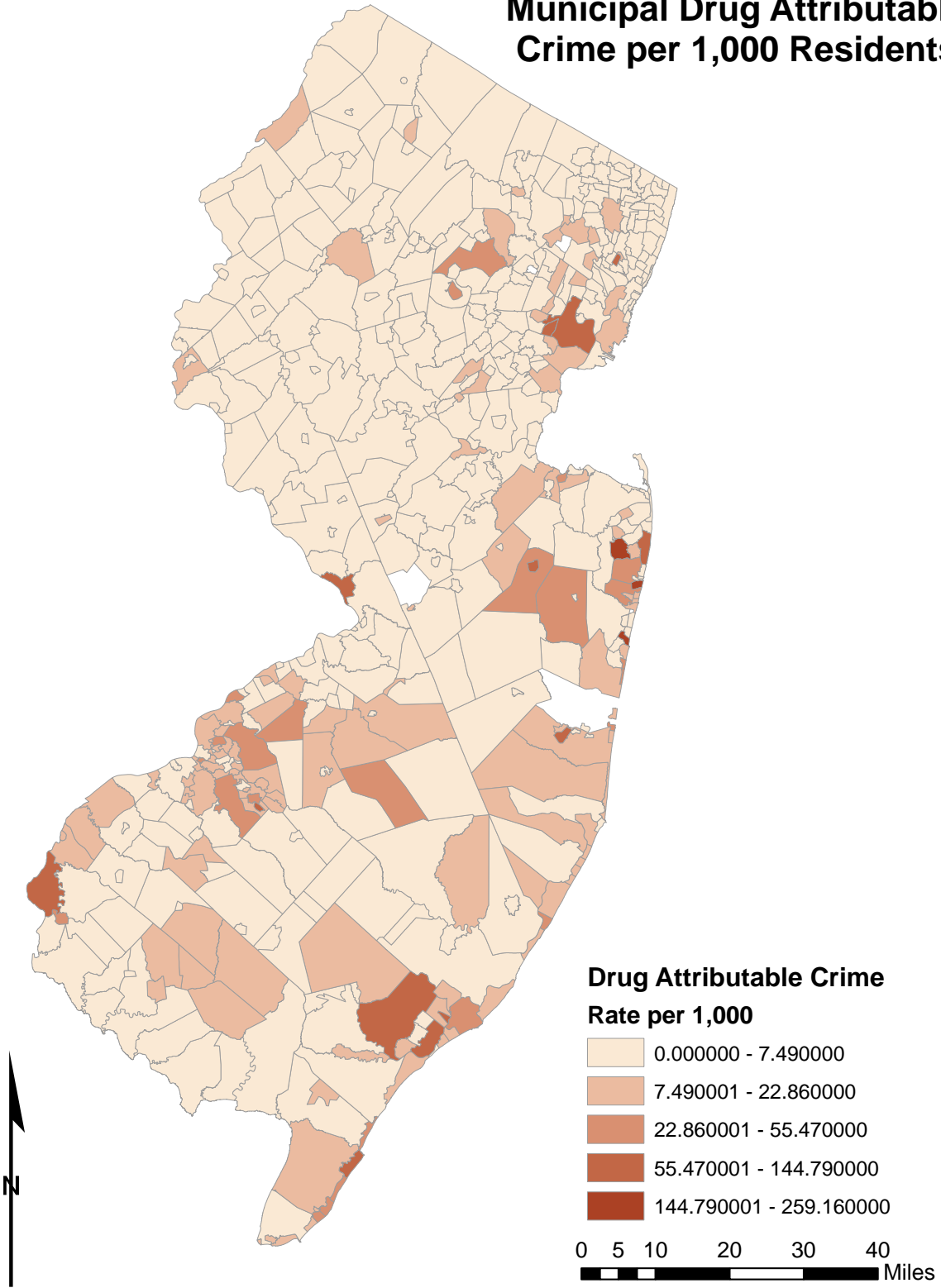

Municipal Charts of Social Indicators Bergen County

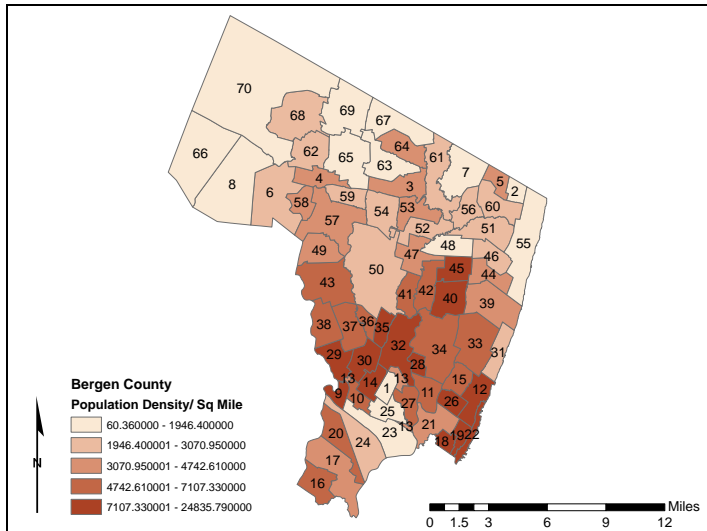

Bergen County

Population: 905,116
Median Household Income (\$): 81,708
Unemployment Rate (%): 5.6
High School Graduates (%): 90.9
College Graduates (%): 44.5
Total Crime Rate (per 1,000): 13.8

No	Municipality	Population	Median Household Income (\$)	Unemployment Rate (%)	High School Graduates (%)	College Graduates (%)	Total Crime Rate (per 1,000)
62	Allendale Borough	6,505	131,563	4.0	96.5	61.9	9.84
55	Alpine Borough	1,849	172,054	0.9	95.5	70.4	5.95
40	Bergenfield Borough	26,764	82,546	3.7	89.1	38.6	5.12
28	Bogota Borough	8,187	77,375	5.2	90.5	28.2	10.26
23	Carlstadt Borough	6,127	62,255	5.3	87.9	28.4	28.24
19	Cliffside Park Borough	23,594	67,856	4.9	85.3	42.5	10.72
51	Closter Borough	8,373	117,147	3.4	94.8	58.9	7.52
44	Cresskill Borough	8,573	105,625	1.4	95.7	58.9	4.55
46	Demarest Borough	4,881	147,714	2.1	96.9	68.2	7.38
45	Dumont Borough	17,479	82,286	4.3	89.4	34.7	7.21
24	East Rutherford Borough	8,913	62,471	3.5	92.5	30.8	35.34
22	Edgewater Borough	11,513	83,602	3.9	96.8	69.2	18.67
38	Elmwood Park Borough	19,403	66,719	3.9	87.1	24.2	20.77
52	Emerson Borough	7,401	99,292	2.3	94.4	38.6	10.13
33	Englewood City	27,147	69,915	4.2	89.3	42.7	21.18
31	Englewood Cliffs Borough	5,281	101,964	3.1	95.2	64.4	13.82
43	Fair Lawn Borough	32,457	92,727	3.6	92	48.8	11.92
18	Fairview Borough	13,835	43,341	4.3	73	19.2	14.67
12	Fort Lee Borough	35,345	72,341	3.7	92.8	54	10.13
8	Franklin Lakes Borough	10,590	151,224	3.3	96.4	64.7	7.27
29	Garfield City	30,487	51,407	5.3	81.5	17.8	16.24
49	Glen Rock Borough	11,601	140,882	2.6	96.5	66.2	9.22
32	Hackensack City	43,010	57,676	3.4	85.5	34	27.44
56	Harrington Park Borough	4,664	115,875	5.5	97.2	61.6	1.72
14	Hasbrouck Heights Boro	11,842	88,375	4.0	91.1	36	6.16
48	Haworth Borough	3,382	135,694	4.8	97.2	66.9	3.25
3	Hillsdale Borough	10,219	116,021	2.8	96.3	47.8	4.99

No	Municipality	Population	Median Household Income (\$)	Unemployment Rate (%)	High School Graduates (%)	College Graduates (%)	Total Crime Rate (per 1,000)
59	Ho-Ho-Kus Borough	4,078	155,030	4.2	98.4	69.4	3.92
15	Leonida Borough	8,937	66,271	3.5	94.3	61	6.27
27	Little Ferry Borough	10,626	57,276	4	84.7	29.1	11.76
30	Lodi Borough	24,136	55,541	4.2	82.9	19.8	14.50
17	Lyndhurst Borough	20,554	68,177	3.7	89.1	28.6	15.47
70	Mahwah Township	25,890	92,971	4.3	93.5	52.1	4.21
35	Maywood Borough	9,555	82,792	3.8	92.4	40.1	10.78
58	Midland Park Borough	7,128	87,905	3.0	94.8	44.6	10.80
67	Montvale Borough	7,844	111,633	2.6	98.5	56.8	7.39
25	Moonachie Borough	2,708	53,500	3.0	81.9	19.1	23.26
42	New Milford Borough	16,341	75,075	2.9	93.8	42.1	6.43
16	North Arlington Boro	15,392	71,232	4.6	86.6	31.5	12.99
5	Northvale Borough	4,640	86,607	2.9	93.1	35.8	3.66
60	Norwood Borough	5,711	102,132	3.4	89.7	52.3	4.20
66	Oakland Borough	12,754	111,390	4.4	95.1	48	11.06
7	Old Tappan Borough	5,750	125,435	4.5	97.1	54.6	6.96
47	Oradell Borough	7,978	123,750	2.4	93.8	58.1	10.28
26	Palisades Park Borough	19,622	55,602	4.3	83.4	39.6	7.70
50	Paramus Borough	26,342	104,986	2.9	90.9	46.3	70.34
64	Park Ridge Borough	8,645	104,053	3.9	95.6	47.4	4.97
68	Ramsey Borough	14,473	111,549	2.3	96.4	60.1	11.47
21	Ridgefield Borough	11,032	59,784	6.7	89	35.6	6.71
11	Ridgefield Park Village	12,729	60,656	4.0	86.8	35	12.73
57	Ridgewood Village	24,958	143,229	3.2	97.3	75.4	8.89
41	River Edge Borough	11,340	97,816	4.6	94.3	53.4	9.52
61	River Vale Township	9,659	120,820	3.8	96.4	57.7	1.55
36	Rochelle Park Township	5,530	66,341	5.7	89.8	27.8	15.37
2	Rockleigh Borough	531	137,778	1.7	88.8	26.1	1.88
20	Rutherford Borough	18,061	85,783	4.0	94.5	46.5	14.12
37	Saddle Brook Township	13,659	79,279	4.3	88.6	27.8	24.82
65	Saddle River Borough	3,152	97,197	3.3	99.1	63.5	6.35
13	South Hackensack Township	2,378	70,500	3.6	82.7	27.1	32.38
34	Teaneck Township	39,776	92,107	3.9	92.4	54.3	17.05
39	Tenafly Borough	14,488	125,865	3.8	95.7	69.7	7.18
1	Teterboro Borough	67	78,571	2.6	100	25.4	
69	Upper Saddle River Borough	8,208	175,399	1.7	97.8	65.9	5.60
4	Waldwick Borough	9,625	95,774	5.1	94.8	42	8.10
9	Wallington Borough	11,335	58,724	4.7	86	26.8	14.82
54	Washington Township	9,102	117,394	3.5	93.6	49.8	3.41
53	Westwood Borough	10,908	79,133	3.6	95.7	41.4	7.24
63	Woodcliff Lake Borough	5,730	150,404	3.3	97.7	62.7	7.68
10	Wood-Ridge Borough	7,626	90,411	3.8	89.1	38.2	12.59
6	Wyckoff Township	16,696	145,366	2.3	97.3	61.9	6.17

Allendale

Population	6,505	High School Graduates (%)	96.5
Population Density per Sq. Mile	2091.64	College Graduates (%)	61.9
Median Household Income (\$)	131,563	Households on TANF / 1,000	16.2
Unemployment Rate (%)	4.0	Teenage Births / 1,000 births	0.0
Total Crime Rate / 1,000 Pop.	9.8	Population Change 2000-2010	-2.9

Age, 2010

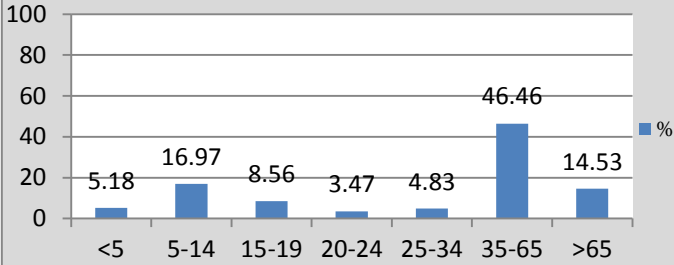

Substance Abuse Treatment Admissions, 2011

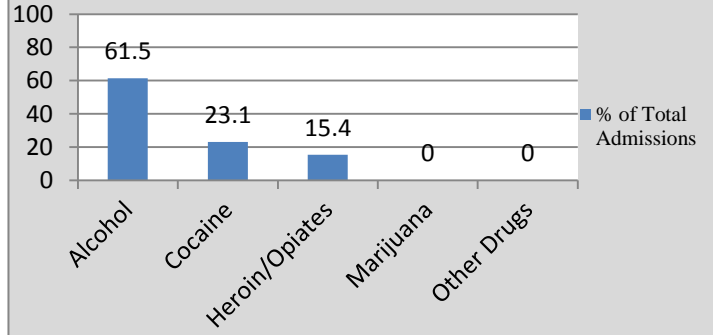

Crime, 2010

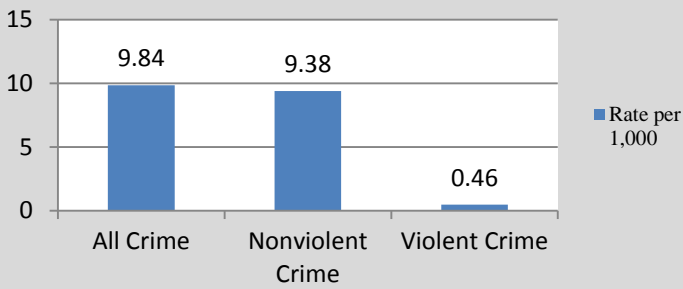

Alcohol and Drug Attributable Crime, 2010

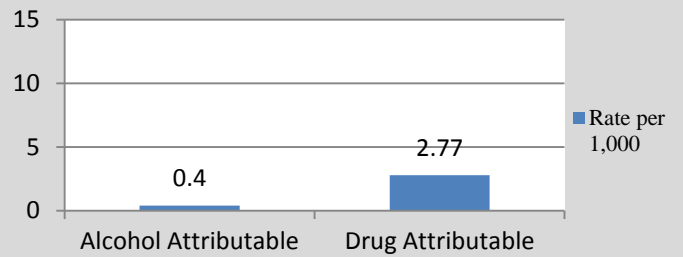

Selected Demographic Characteristics, 2010

Race/Ethnicity	Population Distribution (%)	Poverty Rate (%)
White alone	86.3	1.6
Black alone	1.6	0.0
Native American alone	0.0	-
Asian alone	10.40	0.0
Native Hawaiian	0.0	-
Other	1.1	0.0
2+ Races	.60	0.0
Hispanic	1.90	0.0

Alcohol and Tobacco Retail Availability, 2009

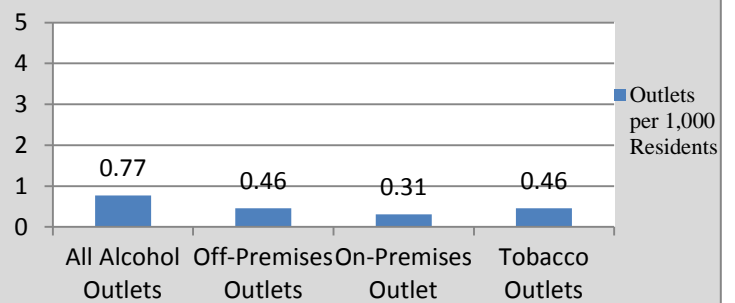

Alpine			
Population	1,849	High School Graduates (%)	95.5
Population Density per Sq. Mile	289.4	College Graduates (%)	70.4
Median Household Income (\$)	172,054	Households on TANF / 1,000	5.9
Unemployment Rate (%)	0.9	Teenage Births / 1,000 births	0.0
Total Crime Rate / 1,000 Pop.	5.9	Population Change 2000-2010	-15.3

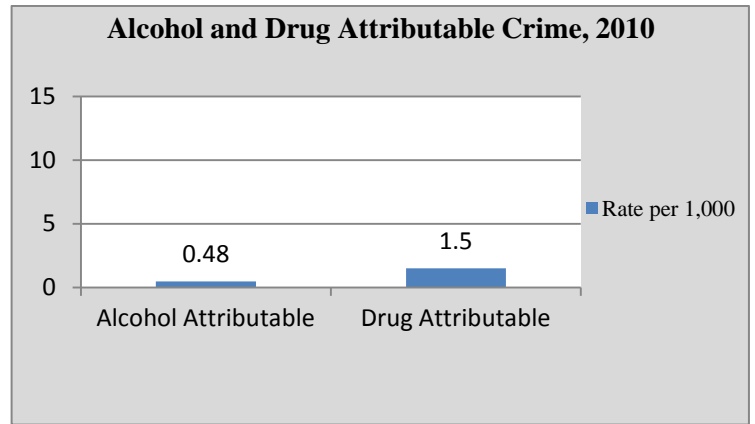
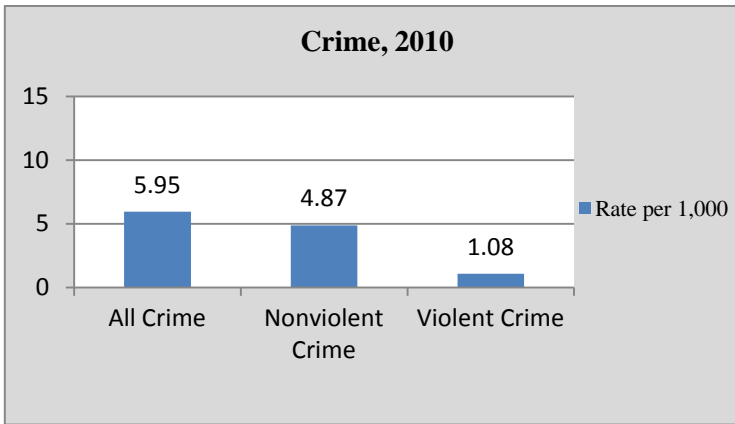
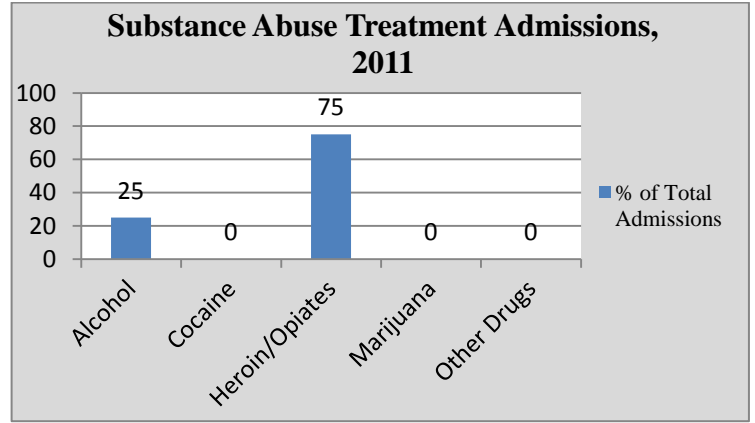
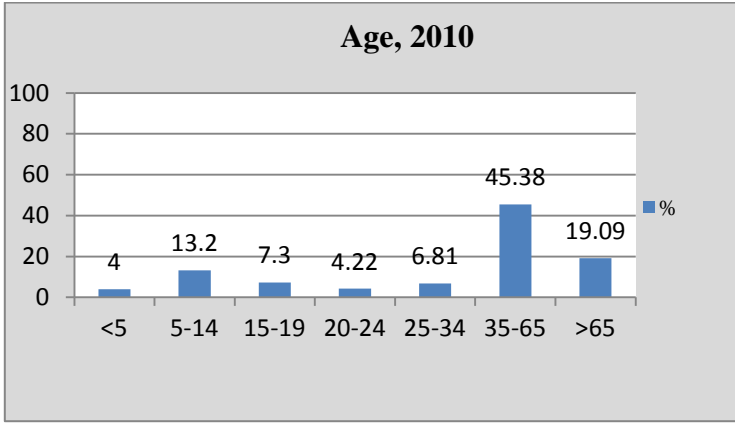

Selected Demographic Characteristics, 2010

Race/Ethnicity	Population Distribution (%)	Poverty Rate (%)
White alone	71.1	4.2
Black alone	1.6	3.7
Native American alone	0.4	0.0
Asian alone	26.4	0.8
Native Hawaiian	0.0	-
Other	0.0	-
2+ Races	.5	12.5
Hispanic	7.9	4.8

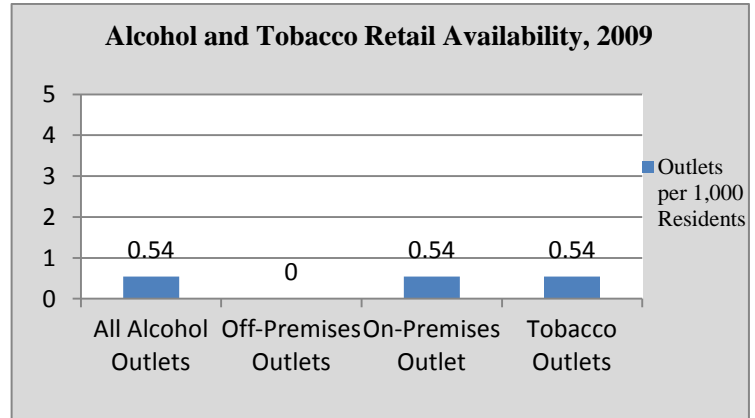

Bergenfield			
Population	26,764	High School Graduates (%)	89.1
Population Density per Sq. Mile	9,228.9	College Graduates (%)	38.6
Median Household Income (\$)	82,546	Households on TANF / 1,000	12.2
Unemployment Rate (%)	3.7	Teenage Births / 1,000 births	0.0
Total Crime Rate / 1,000 Pop.	5.1	Population Change 2000-2010	1.9

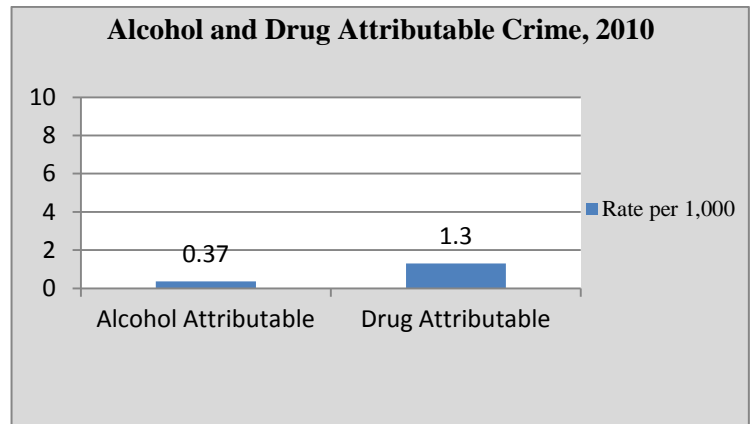
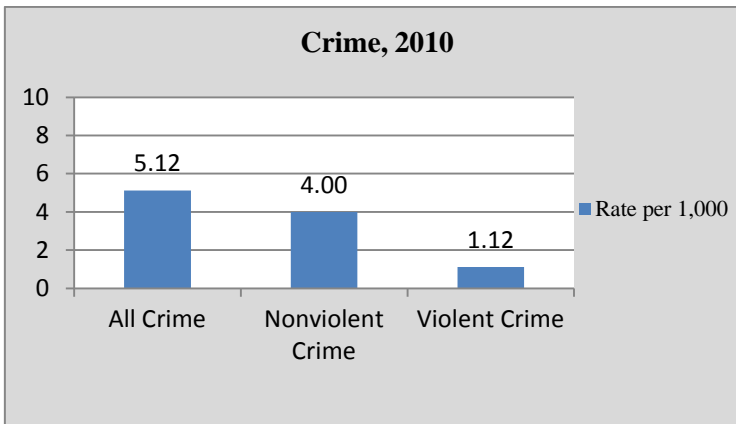
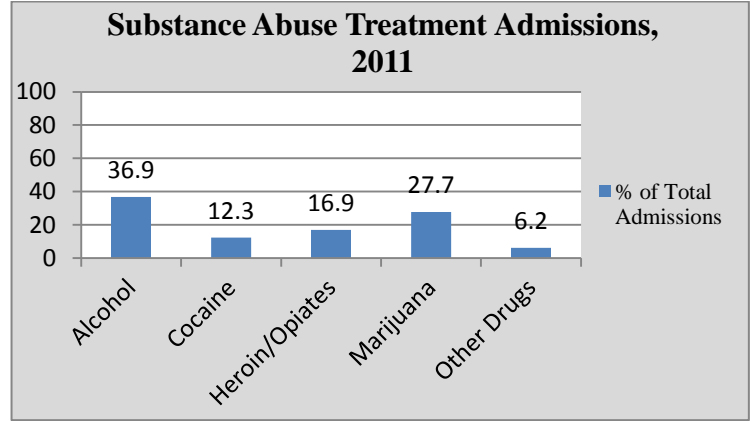
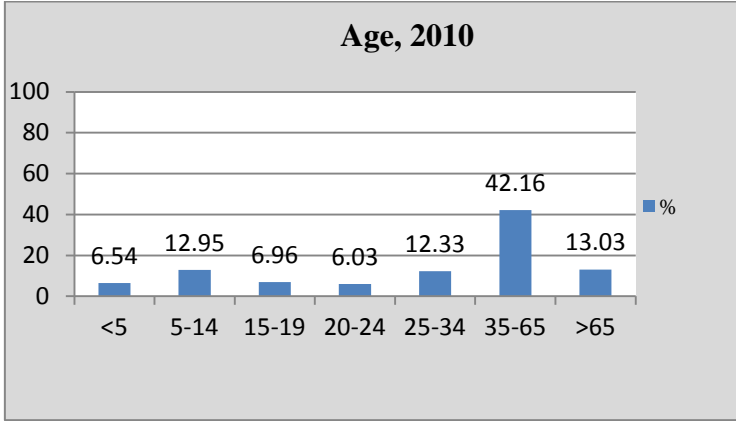

Selected Demographic Characteristics, 2010

Race/Ethnicity	Population Distribution (%)	Poverty Rate (%)
White alone	57.8	6.5
Black alone	5.9	3.8
Native American alone	0.0	-
Asian alone	24.9	6.6
Native Hawaiian	0.0	-
Other	8.6	4.7
2+ Races	2.9	9.4
Hispanic	20.7	10.0

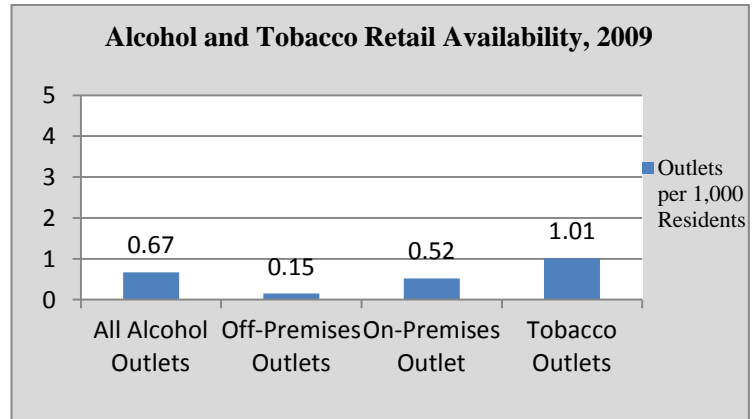

Bogota			
Population	8,187	High School Graduates (%)	90.5
Population Density per Sq. Mile	10,363.3	College Graduates (%)	28.2
Median Household Income (\$)	77,375	Households on TANF / 1,000	25.3
Unemployment Rate (%)	5.2	Teenage Births / 1,000 births	0.0
Total Crime Rate / 1,000 Pop.	10.3	Population Change 2000-2010	-0.8

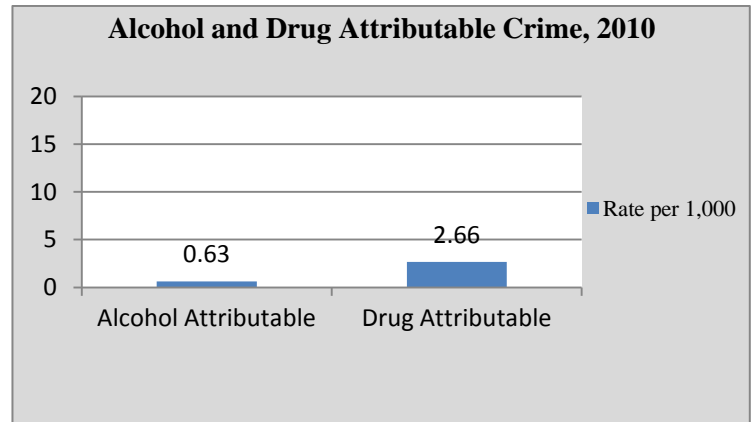
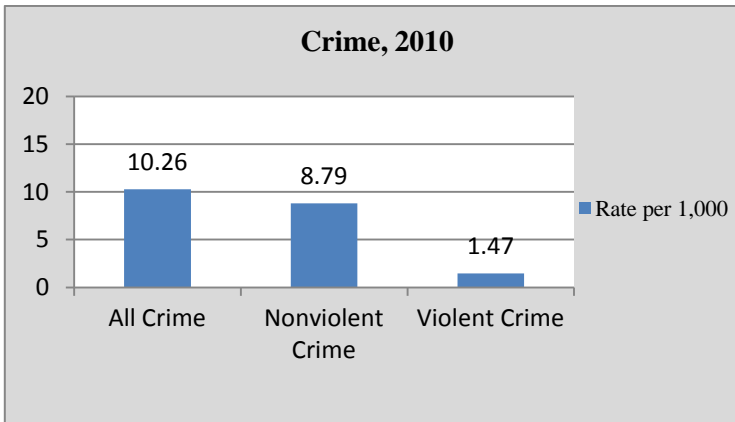
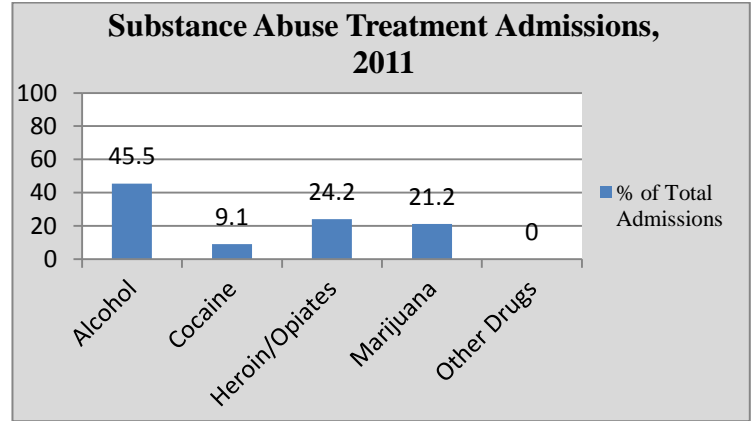
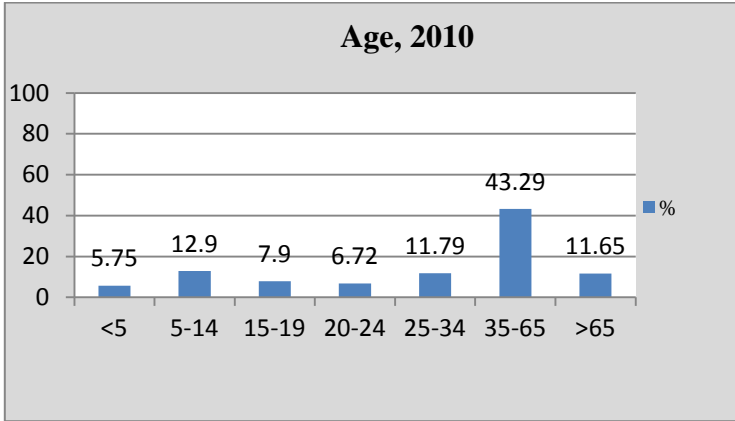

Selected Demographic Characteristics, 2010

Race/Ethnicity	Population Distribution (%)	Poverty Rate (%)
White alone	64.5	7.0
Black alone	6.2	17.1
Native American alone	0.0	-
Asian alone	13.4	10.5
Native Hawaiian	0.0	-
Other	14.7	1.6
2+ Races	1.3	0
Hispanic	30.9	6.7

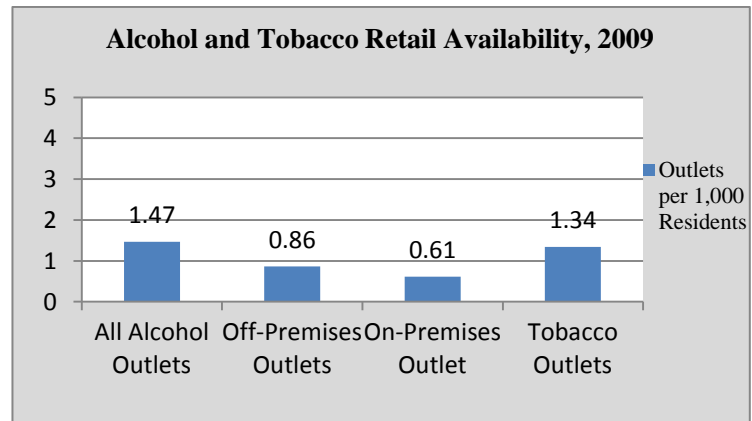

Carlstadt

Population	6,127	High School Graduates (%)	87.9
Population Density per Sq. Mile	1,458.8	College Graduates (%)	28.4
Median Household Income (\$)	62,255	Households on TANF / 1,000	6.9
Unemployment Rate (%)	5.3	Teenage Births / 1,000 births	0.0
Total Crime Rate / 1,000 Pop.	28.2	Population Change 2000-2010	3.6

Age, 2010

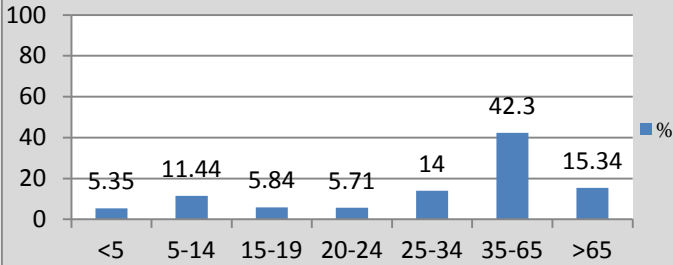

Substance Abuse Treatment Admissions, 2011

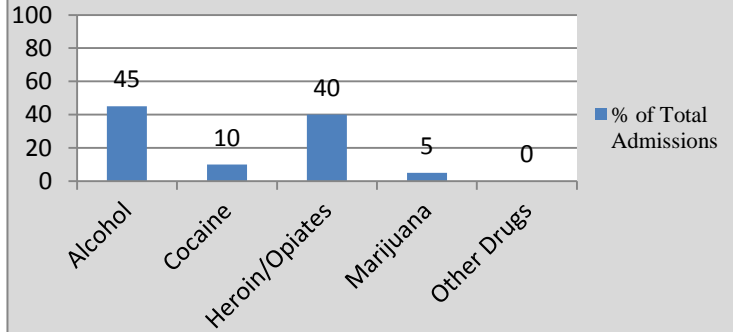

Crime, 2010

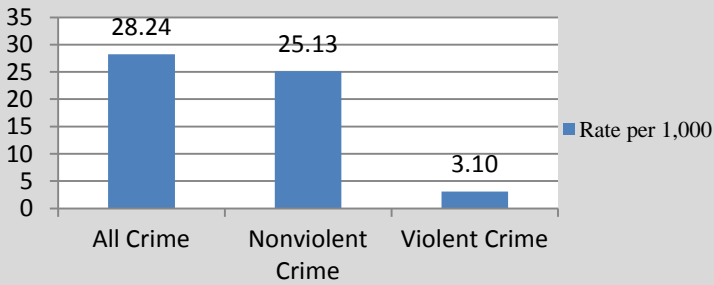

Alcohol and Drug Attributable Crime, 2010

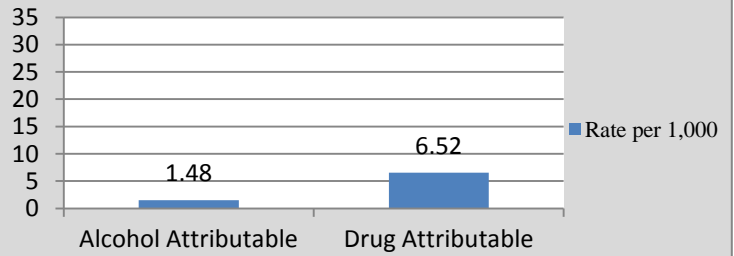

Selected Demographic Characteristics, 2010

Race/Ethnicity	Population Distribution (%)	Poverty Rate (%)
White alone	87.4	3.6
Black alone	0.0	100.0
Native American alone	0.0	-
Asian alone	12.4	18.3
Native Hawaiian	0.0	-
Other	0.0	-
2+ Races	0.20	0.0
Hispanic	11.5	1.8

Alcohol and Tobacco Retail Availability, 2009

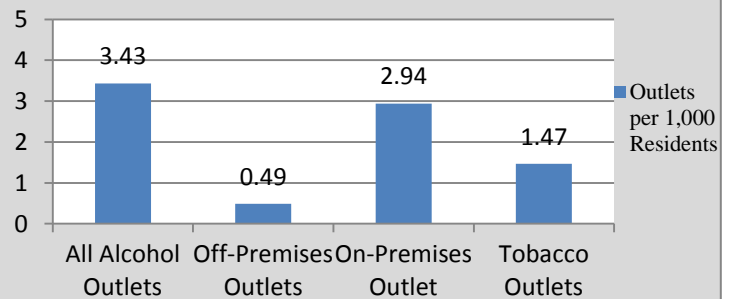

Cliffside Park

Population	23,594	High School Graduates (%)	85.3
Population Density per Sq. Mile	24,835.8	College Graduates (%)	42.5
Median Household Income (\$)	67,856	Households on TANF / 1,000	38.4
Unemployment Rate (%)	4.9	Teenage Births / 1,000 births	0.0
Total Crime Rate / 1,000 Pop.	10.7	Population Change 2000-2010	2.6

Age, 2010

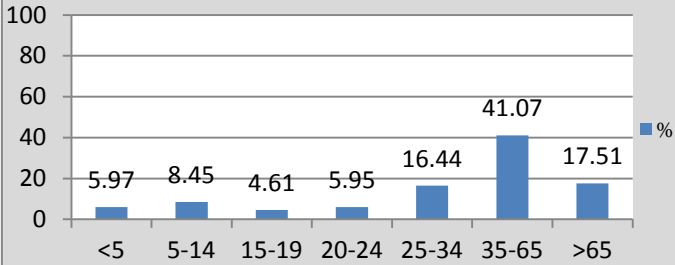

Substance Abuse Treatment Admissions, 2011

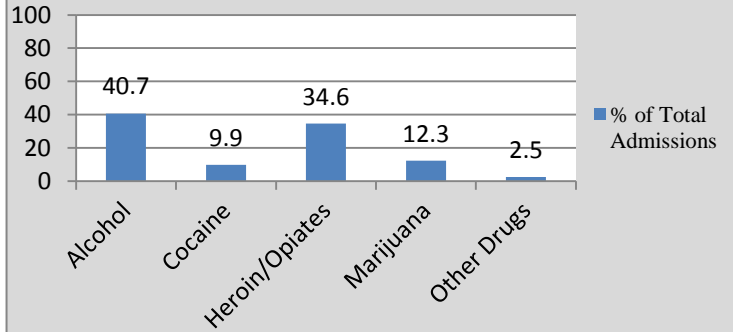

Crime, 2010

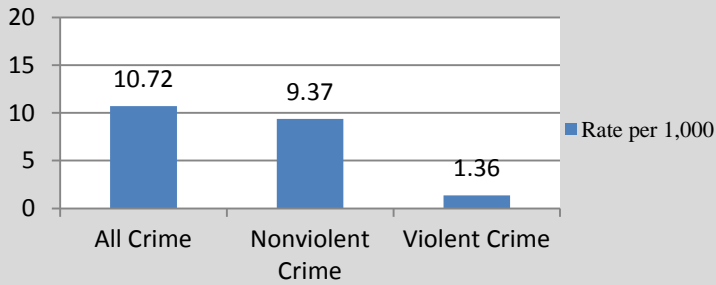

Alcohol and Drug Attributable Crime, 2010

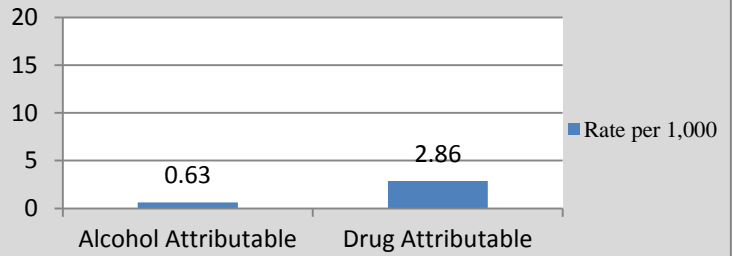

Selected Demographic Characteristics, 2010

Race/Ethnicity	Population Distribution (%)	Poverty Rate (%)
White alone	78.5	11.5
Black alone	3.0	5.5
Native American alone	0.1	0.0
Asian alone	10.6	16.3
Native Hawaiian	0.0	-
Other	6.5	10.8
2+ Races	1.4	13.4
Hispanic	27.9	19.1

Alcohol and Tobacco Retail Availability, 2009

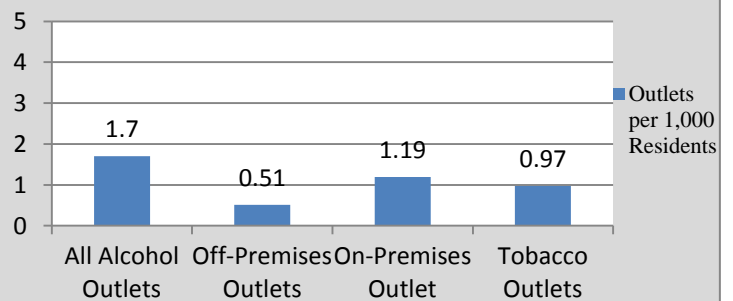

Cluster			
Population	8,373	High School Graduates (%)	94.8
Population Density per Sq. Mile	2,545.0	College Graduates (%)	58.9
Median Household Income (\$)	117,147	Households on TANF / 1,000	6.6
Unemployment Rate (%)	3.4	Teenage Births / 1,000 births	0.0
Total Crime Rate / 1,000 Pop.	7.5	Population Change 2000-2010	-0.1

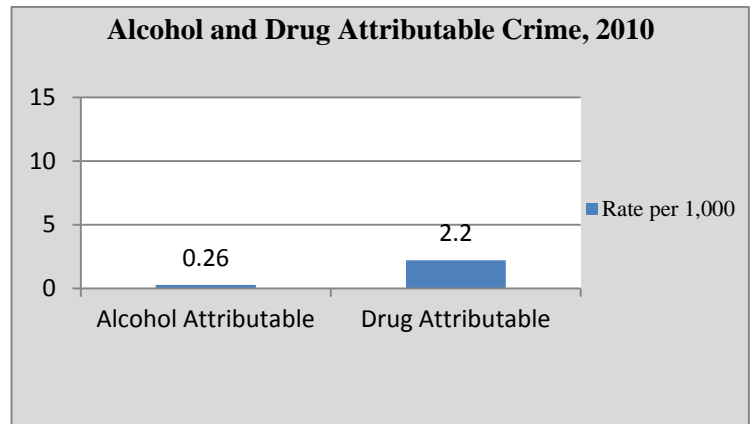
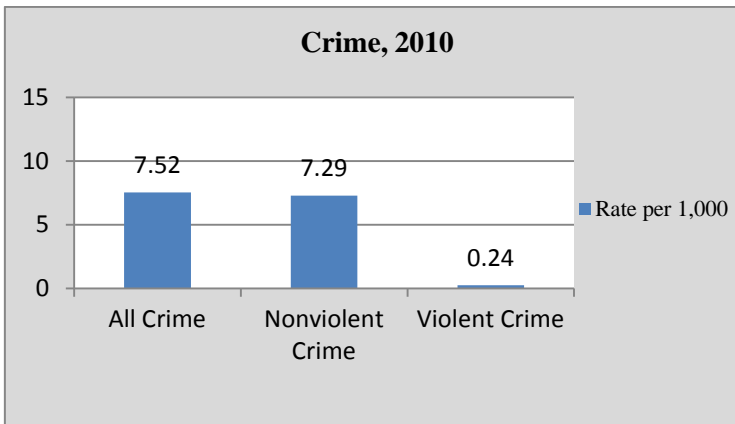
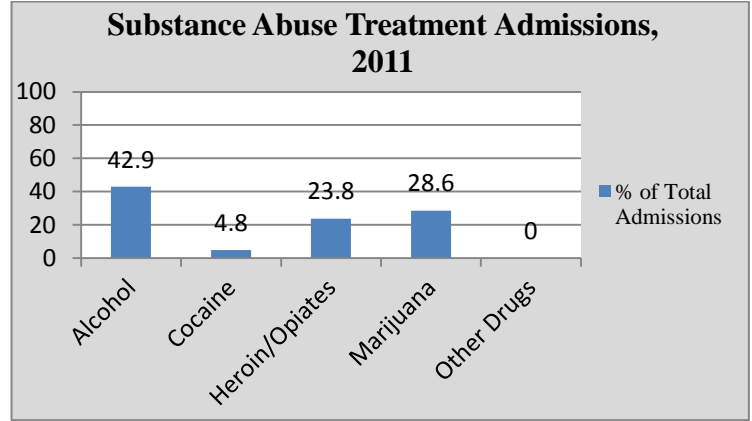
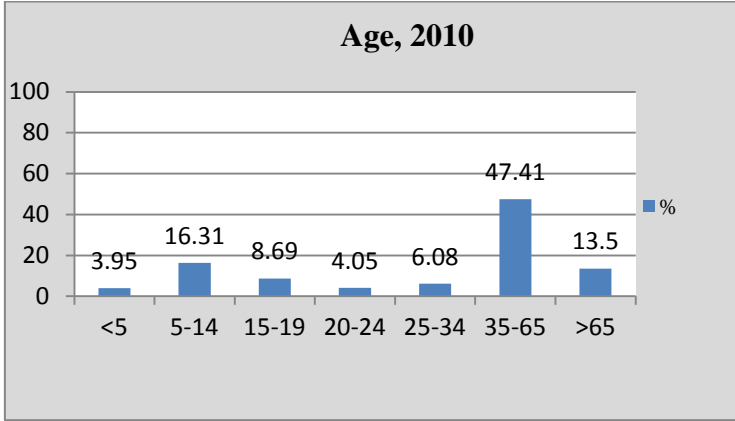

Selected Demographic Characteristics, 2010

Race/Ethnicity	Population Distribution (%)	Poverty Rate (%)
White alone	66.6	2.6
Black alone	1.7	0.0
Native American alone	0.0	-
Asian alone	30.1	2.9
Native Hawaiian	0.0	-
Other	1.3	19.8
2+ Races	0.4	0.0
Hispanic	7.3	7.3

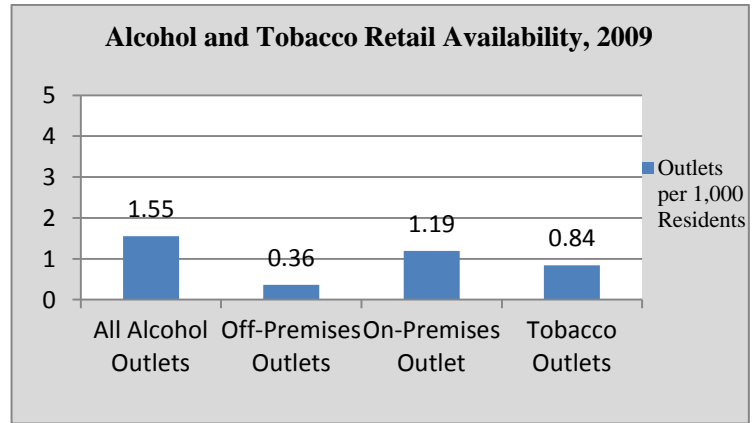

Cresskill

Population	8,573	High School Graduates (%)	95.7
Population Density per Sq. Mile	4,141.6	College Graduates (%)	58.9
Median Household Income (\$)	105,625	Households on TANF / 1,000	2.9
Unemployment Rate (%)	1.4	Teenage Births / 1,000 births	0.0
Total Crime Rate / 1,000 Pop.	4.6	Population Change 2000-2010	10.7

Age, 2010

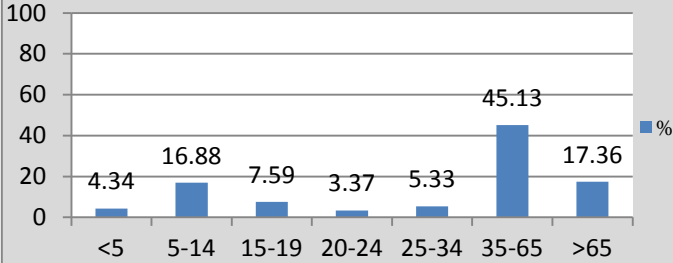

Substance Abuse Treatment Admissions, 2011

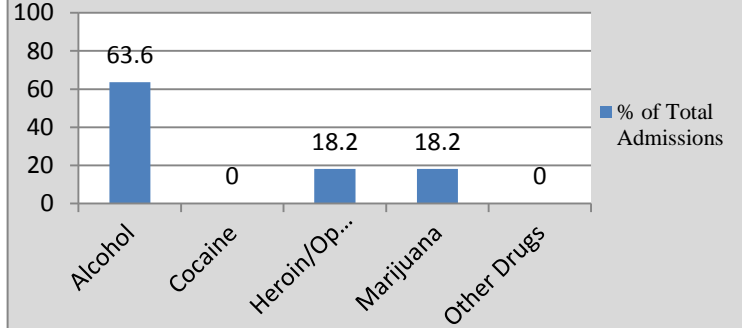

Crime, 2010

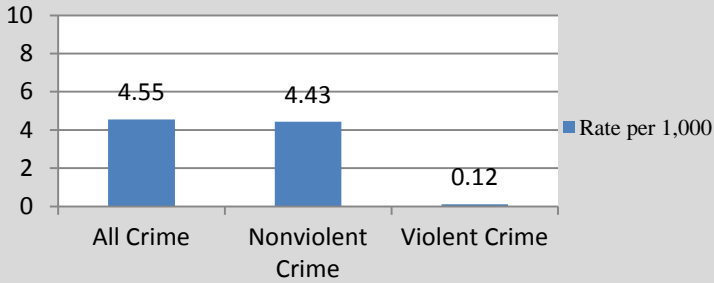

Alcohol and Drug Attributable Crime, 2010

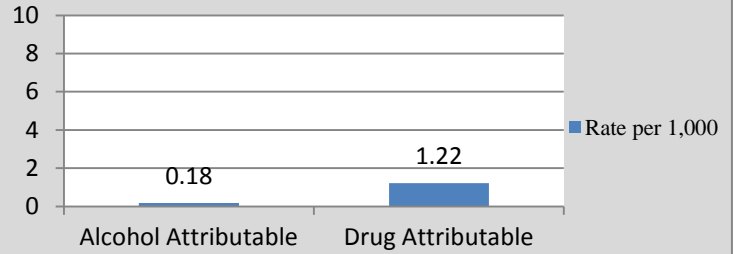

Selected Demographic Characteristics, 2010

Race/Ethnicity	Population Distribution (%)	Poverty Rate (%)
White alone	79.3	2.4
Black alone	0.0	-
Native American alone	0.0	-
Asian alone	19.4	13.8
Native Hawaiian	0.0	-
Other	1.3	0.0
2+ Races	0.0	-
Hispanic	10.0	0.0

Alcohol and Tobacco Retail Availability, 2009

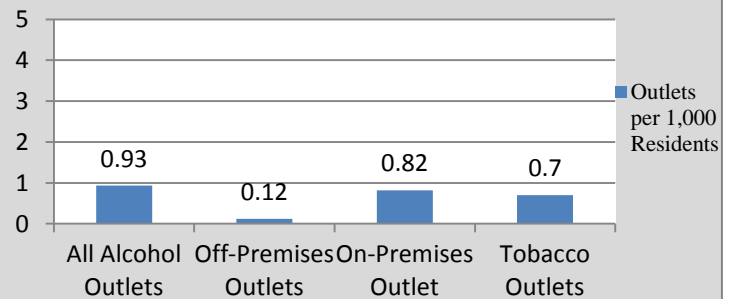

Demarest			
Population	4,881	High School Graduates (%)	96.9
Population Density per Sq. Mile	2,358.0	College Graduates (%)	68.2
Median Household Income (\$)	147,714	Households on TANF / 1,000	5.1
Unemployment Rate (%)	2.1	Teenage Births / 1,000 births	0.0
Total Crime Rate / 1,000 Pop.	7.4	Population Change 2000-2010	0.7

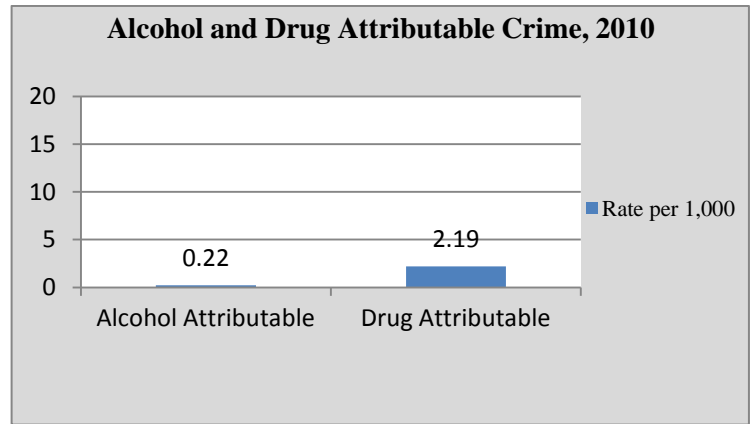
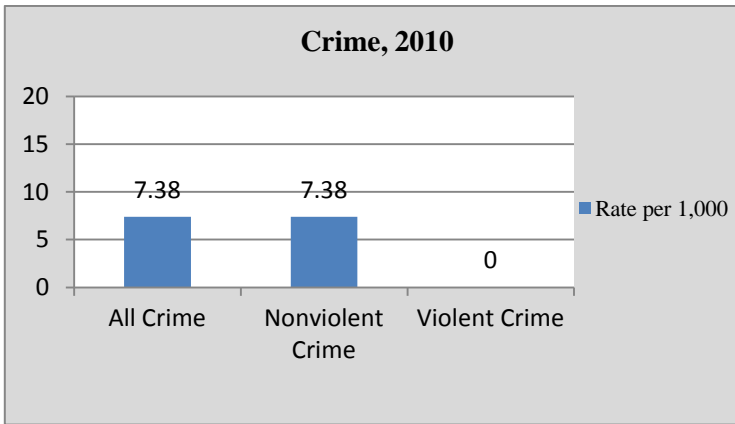
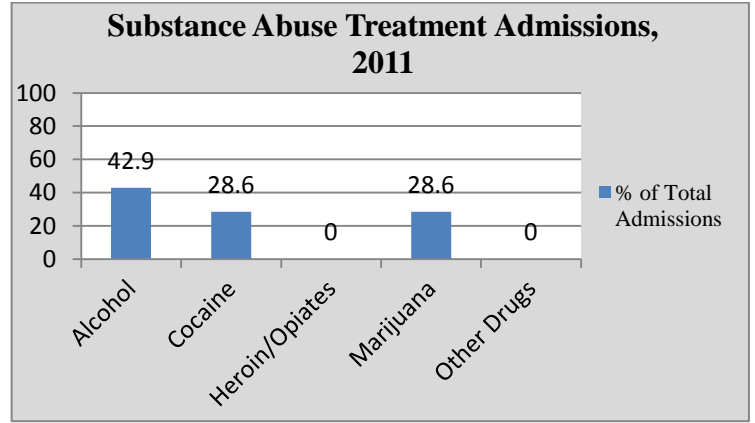
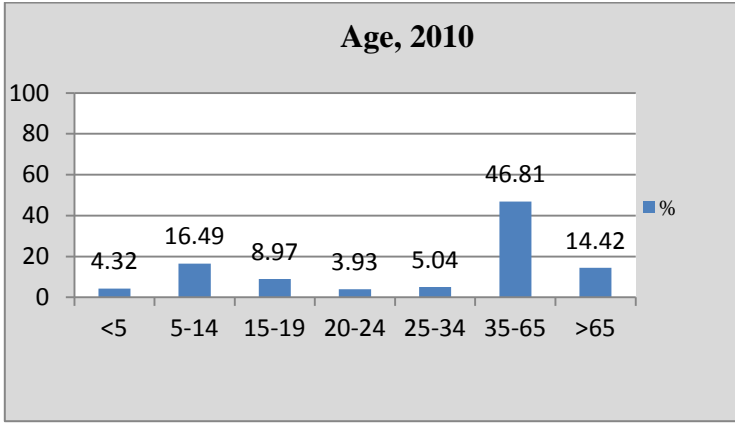

Selected Demographic Characteristics, 2010

Race/Ethnicity	Population Distribution (%)	Poverty Rate (%)
White alone	72.7	0.5
Black alone	0.0	40.0
Native American alone	0.0	-
Asian alone	26.7	6.5
Native Hawaiian	0.0	-
Other	0.4	0.0
2+ Races	0.3	0.0
Hispanic	3.2	0.0

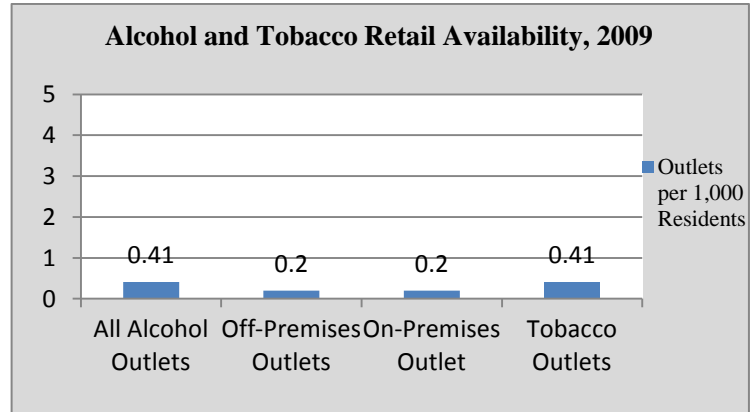

Dumont			
Population	17,479	High School Graduates (%)	89.4
Population Density per Sq. Mile	8,963.6	College Graduates (%)	34.7
Median Household Income (\$)	82,286	Households on TANF / 1,000	4.9
Unemployment Rate (%)	4.3	Teenage Births / 1,000 births	0.0
Total Crime Rate / 1,000 Pop.	7.2	Population Change 2000-2010	-0.1

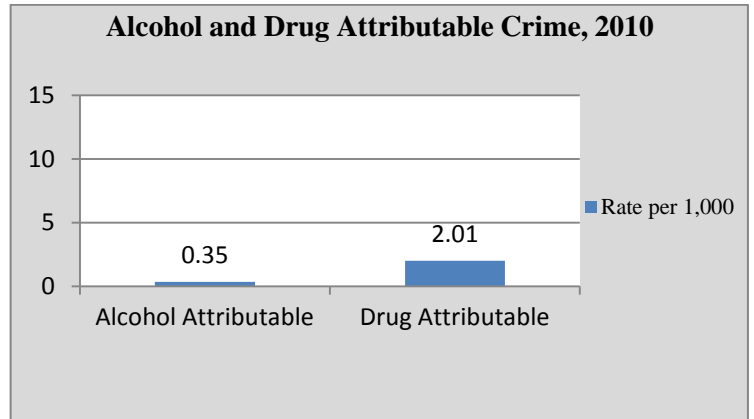
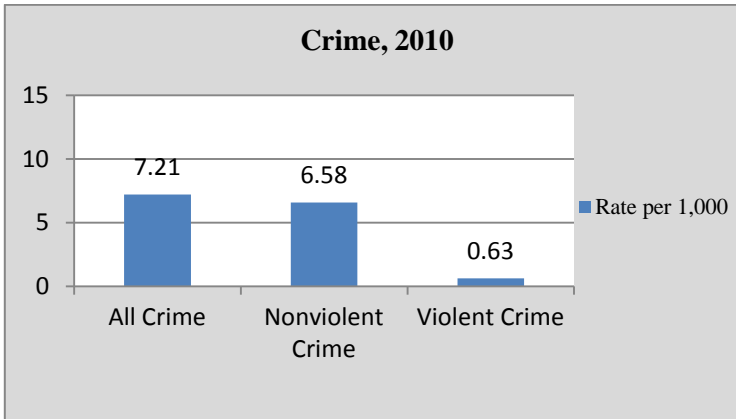
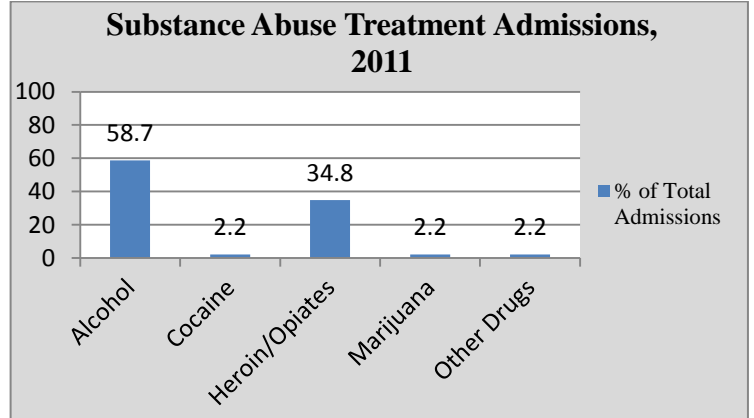
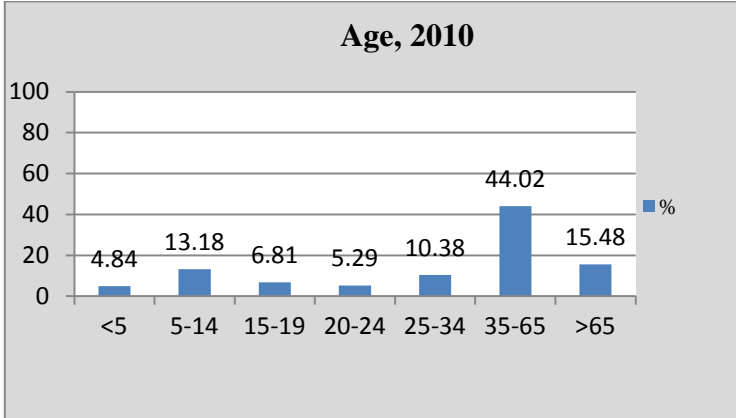

Selected Demographic Characteristics, 2010

Race/Ethnicity	Population Distribution (%)	Poverty Rate (%)
White alone	74.5	2.4
Black alone	1.7	0.0
Native American alone	0.2	0.0
Asian alone	19.7	9.6
Native Hawaiian	0.0	-
Other	3.2	0.0
2+ Races	0.7	0.0
Hispanic	13.9	0.0

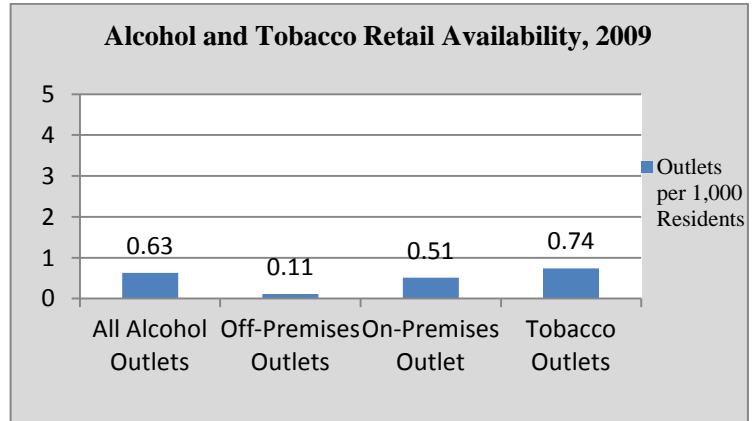

East Rutherford

Population	8,913	High School Graduates (%)	92.5
Population Density per Sq. Mile	2,206.2	College Graduates (%)	30.8
Median Household Income (\$)	62,471	Households on TANF / 1,000	0.0
Unemployment Rate (%)	3.5	Teenage Births / 1,000 births	134.0
Total Crime Rate / 1,000 Pop.	35.3	Population Change 2000-2010	2.3

Age, 2010

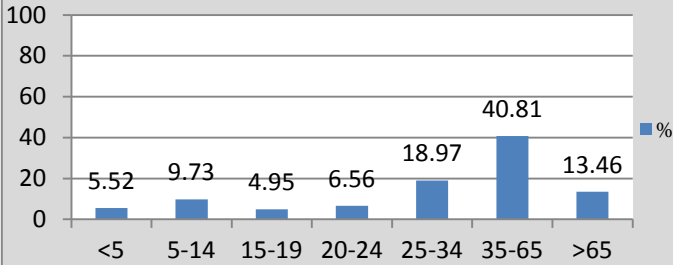

Substance Abuse Treatment Admissions, 2011

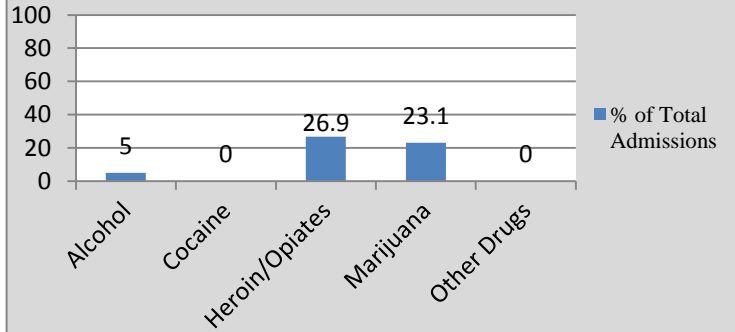

Crime, 2010

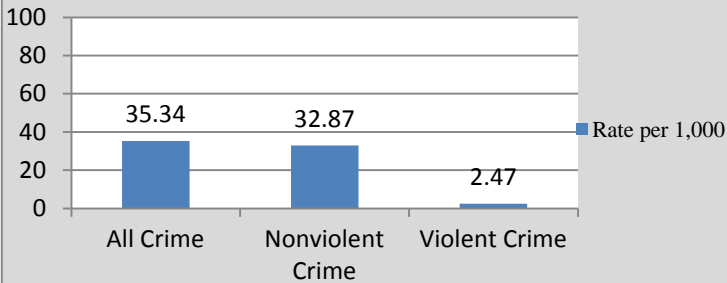

Alcohol and Drug Attributable Crime, 2010

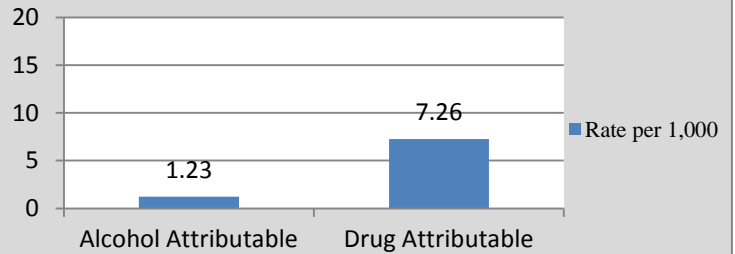

Selected Demographic Characteristics, 2010

Race/Ethnicity	Population Distribution (%)	Poverty Rate (%)
White alone	68.4	6.9
Black alone	2.4	15.4
Native American alone	0.0	-
Asian alone	19.3	10.0
Native Hawaiian	0.0	-
Other	8.0	0.0
2+ Races	2.0	0.0
Hispanic	18.1	5.2

Alcohol and Tobacco Retail Availability, 2009

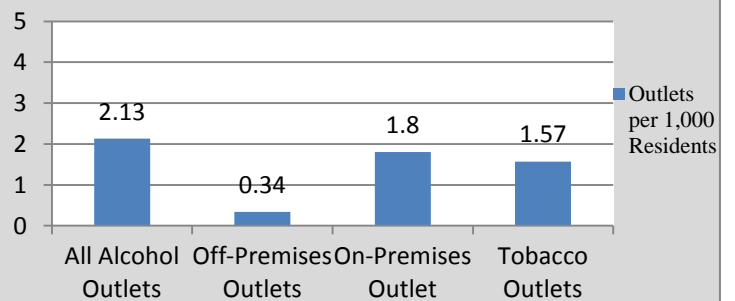

Edgewater

Population	11,513	High School Graduates (%)	96.8
Population Density per Sq. Mile	11,992.7	College Graduates (%)	69.2
Median Household Income (\$)	83,602	Households on TANF / 1,000	6.4
Unemployment Rate (%)	3.9	Teenage Births / 1,000 births	0.0
Total Crime Rate / 1,000 Pop.	18.7	Population Change 2000-2010	50.0

Age, 2010

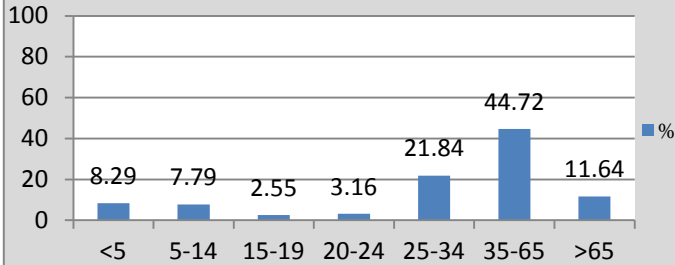

Substance Abuse Treatment Admissions, 2011

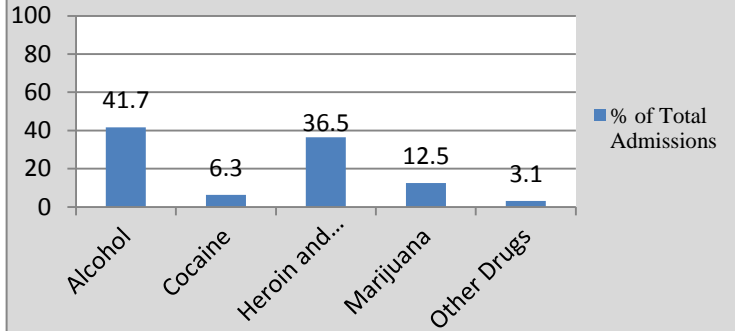

Crime, 2010

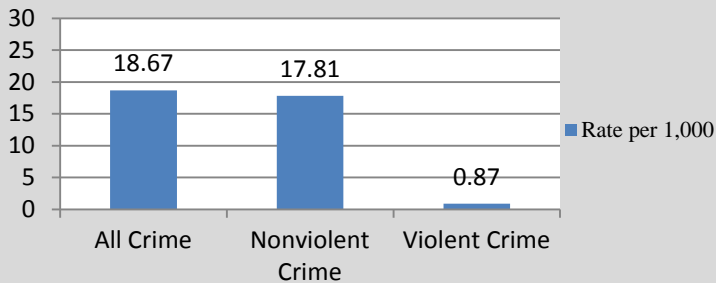

Alcohol and Drug Attributable Crime, 2010

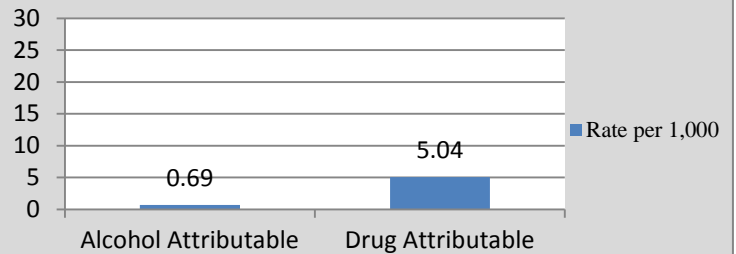

Selected Demographic Characteristics, 2010

Race/Ethnicity	Population Distribution (%)	Poverty Rate (%)
White alone	57.1	5.5
Black alone	4.1	38.6
Native American alone	0.0	-
Asian alone	37.2	12.0
Native Hawaiian	0.0	-
Other	1.0	29.1
2+ Races	0.7	14.5
Hispanic	11.2	5.3

Alcohol and Tobacco Retail Availability, 2009

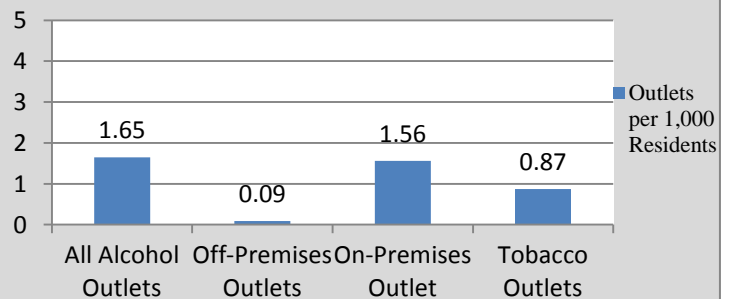

Elmwood Park

Population	19,403	High School Graduates (%)	87.1
Population Density per Sq. Mile	7,107.3	College Graduates (%)	24.2
Median Household Income (\$)	66,719	Households on TANF / 1,000	30.5
Unemployment Rate (%)	3.9	Teenage Births / 1,000 births	0.0
Total Crime Rate / 1,000 Pop.	20.8	Population Change 2000-2010	2.5

Age, 2010

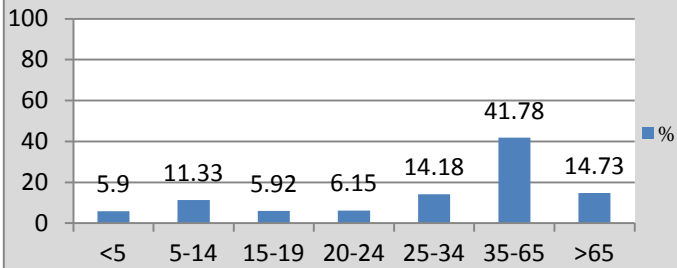

Substance Abuse Treatment Admissions, 2011

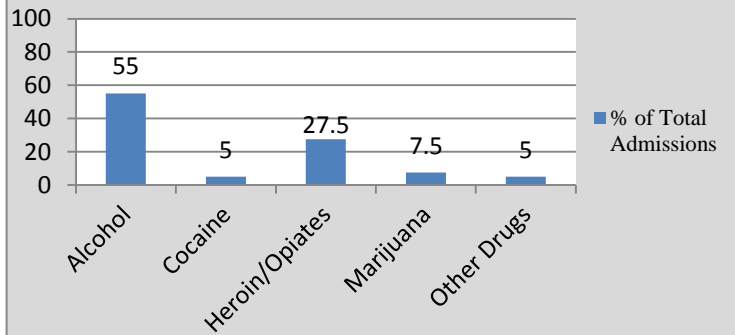

Crime, 2010

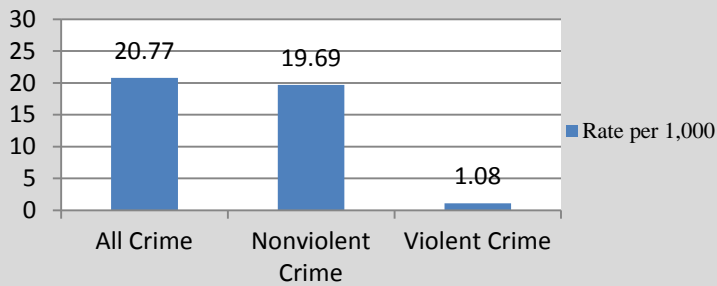

Alcohol and Drug Attributable Crime, 2010

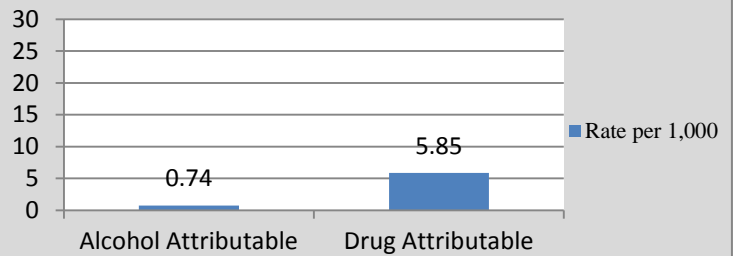

Selected Demographic Characteristics, 2010

Race/Ethnicity	Population Distribution (%)	Poverty Rate (%)
White alone	80.9	5.1
Black alone	4.8	12.3
Native American alone	0.0	-
Asian alone	8.2	0.5
Native Hawaiian	0.0	-
Other	3.8	2.7
2+ Races	2.2	14.7
Hispanic	18.1	5.7

Alcohol and Tobacco Retail Availability, 2009

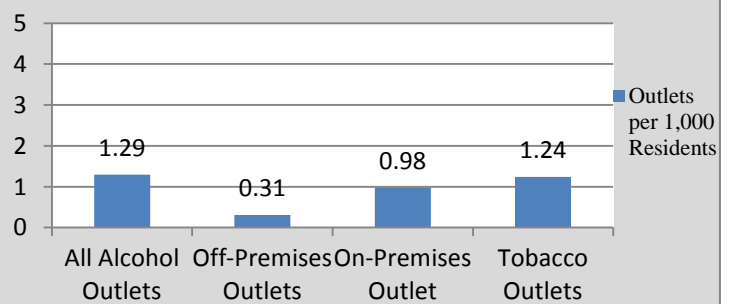

Emerson			
Population	7,401	High School Graduates (%)	94.4
Population Density per Sq. Mile	3,071.0	College Graduates (%)	38.6
Median Household Income (\$)	99,292	Households on TANF / 1,000	30.5
Unemployment Rate (%)	2.3	Teenage Births / 1,000 births	0.0
Total Crime Rate / 1,000 Pop.	10.1	Population Change 2000-2010	2.8

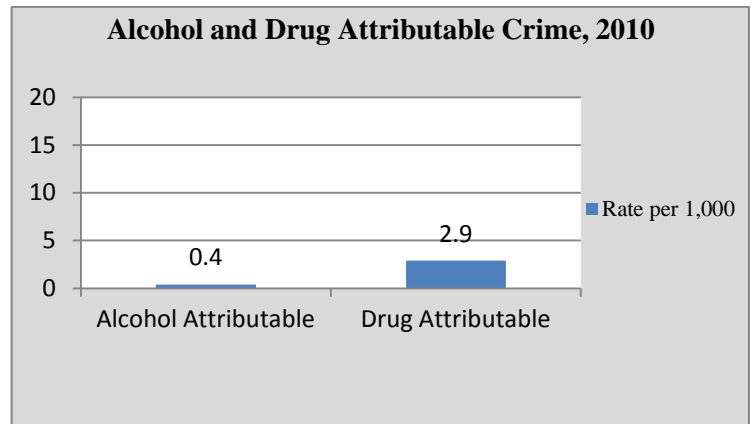
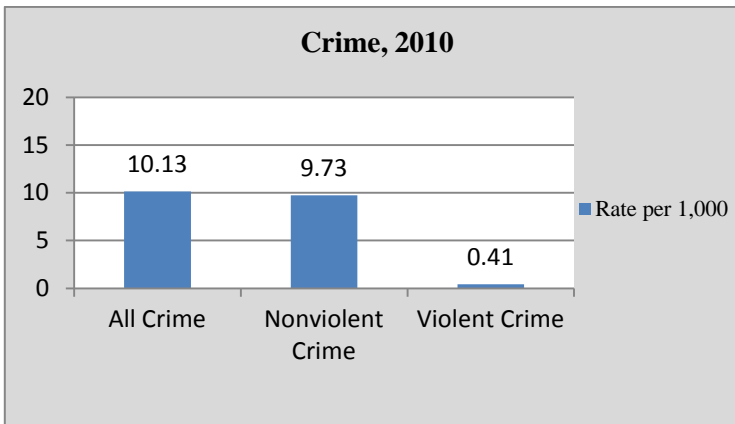
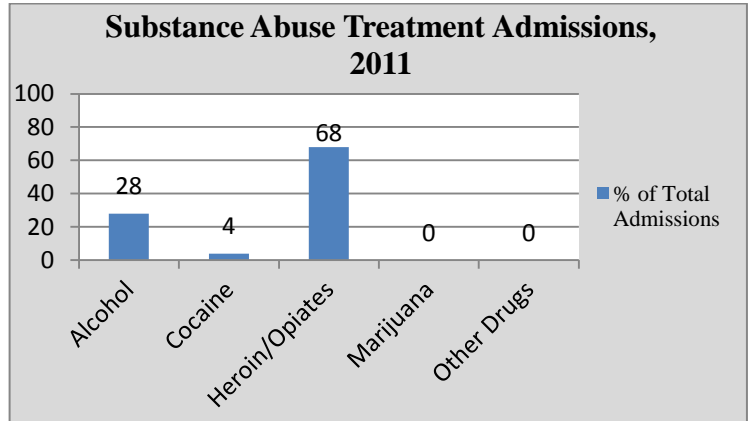
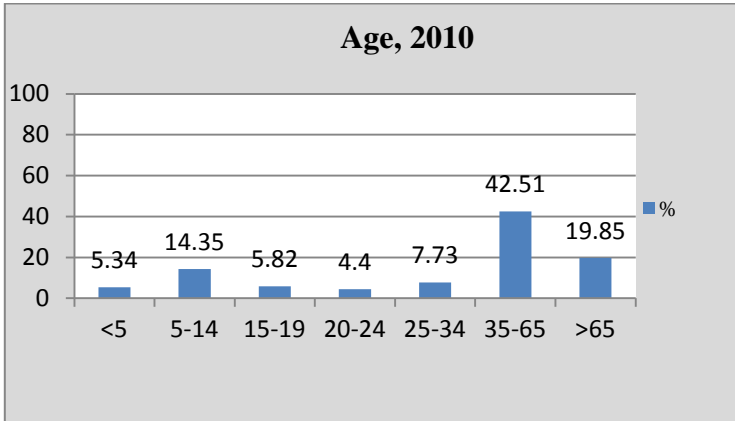

Selected Demographic Characteristics, 2010

Race/Ethnicity	Population Distribution (%)	Poverty Rate (%)
White alone	90.4	0.6
Black alone	0.9	0.0
Native American alone	0.0	-
Asian alone	8.6	0.0
Native Hawaiian	0.0	-
Other	0.2	18.4
2+ Races	0.0	42.5
Hispanic	5.4	10.9

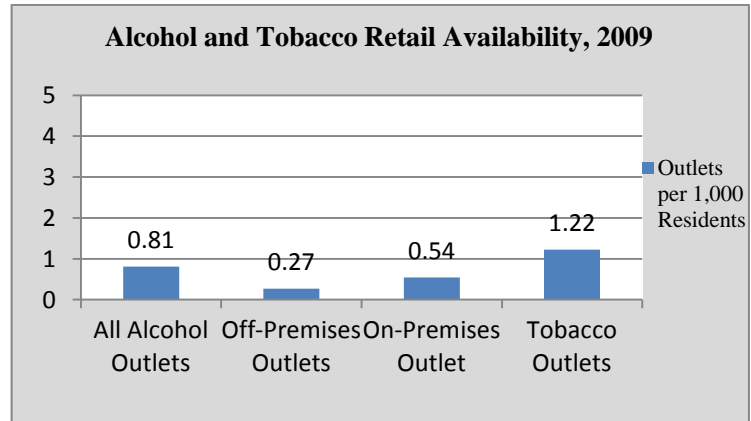

Englewood Cliffs

Population	5,281	High School Graduates (%)	95.2
Population Density per Sq. Mile	2,529.0	College Graduates (%)	64.4
Median Household Income (\$)	101,964	Households on TANF / 1,000	22.5
Unemployment Rate (%)	3.1	Teenage Births / 1,000 births	0.0
Total Crime Rate / 1,000 Pop.	13.8	Population Change 2000-2010	-0.8

Age, 2010

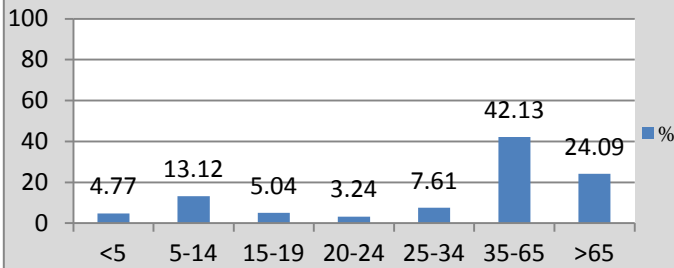

Substance Abuse Treatment Admissions, 2011

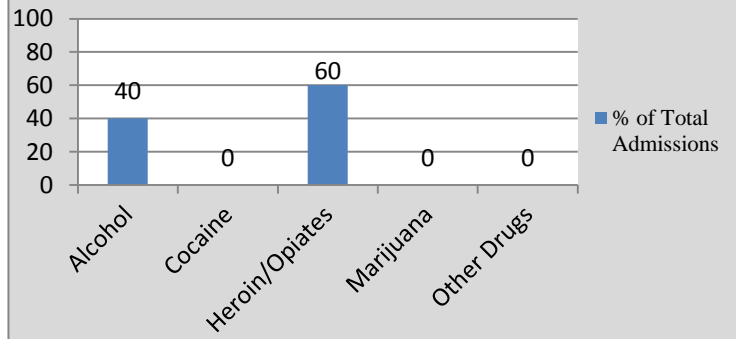

Crime, 2010

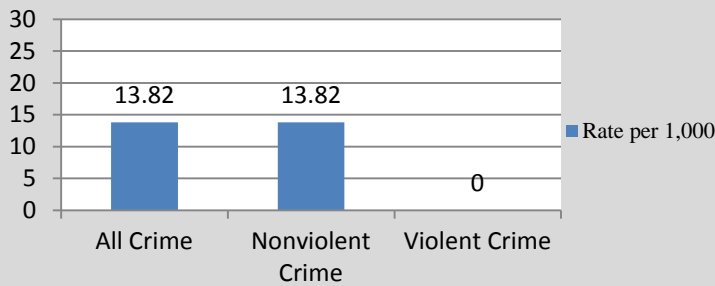

Alcohol and Drug Attributable Crime, 2010

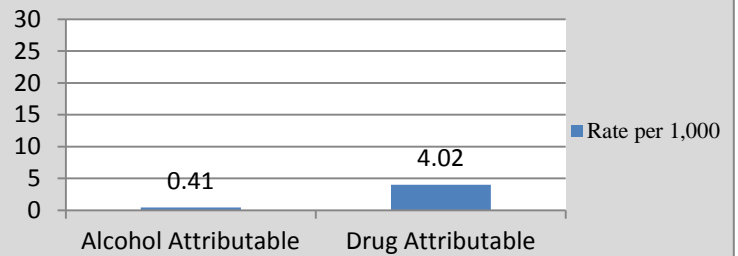

Selected Demographic Characteristics, 2010

Race/Ethnicity	Population Distribution (%)	Poverty Rate (%)
White alone	56.6	6.0
Black alone	1.3	15.0
Native American alone	0.7	61.5
Asian alone	38.6	8.9
Native Hawaiian	0.0	-
Other	2.6	17.7
2+ Races	0.2	37.0
Hispanic	7.6	11.0

Alcohol and Tobacco Retail Availability, 2009

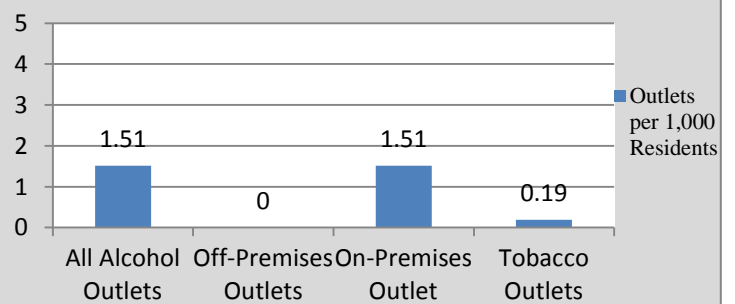

Englewood			
Population	27,147	High School Graduates (%)	89.3
Population Density per Sq. Mile	5,495.3	College Graduates (%)	42.7
Median Household Income (\$)	69,915	Households on TANF / 1,000	47.2
Unemployment Rate (%)	4.2	Teenage Births / 1,000 births	45.0
Total Crime Rate / 1,000 Pop.	21.2	Population Change 2000-2010	3.6

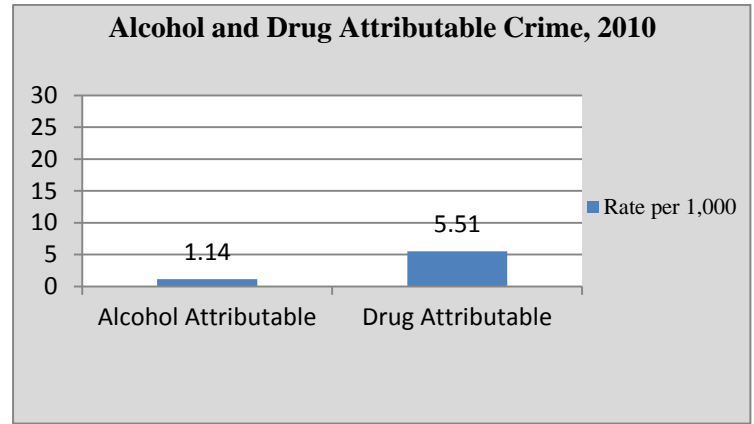
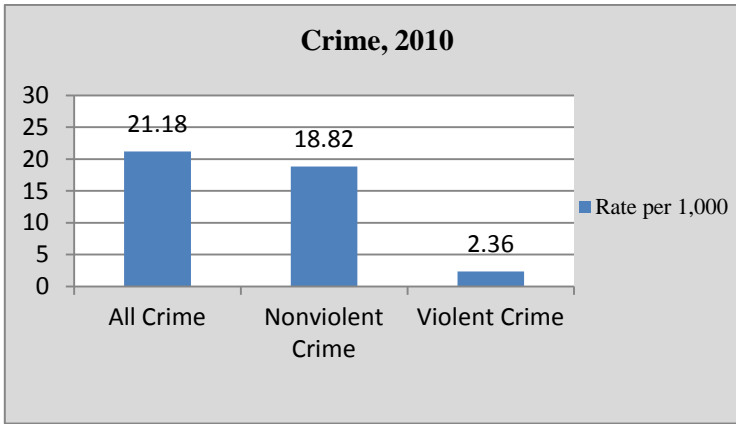
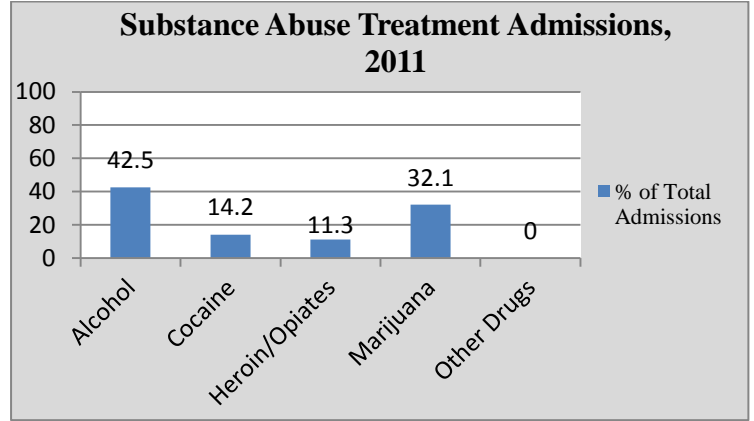
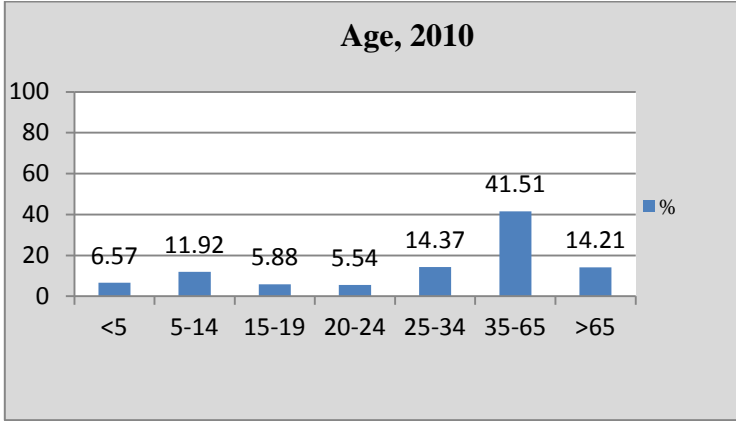

Selected Demographic Characteristics, 2010

Race/Ethnicity	Population Distribution (%)	Poverty Rate (%)
White alone	46.8	8.1
Black alone	36	100.0
Native American alone	0.1	50.0
Asian alone	7.0	7.0
Native Hawaiian	0.0	-
Other	8.1	0.9
2+ Races	1.9	25.8
Hispanic	23.5	0.4

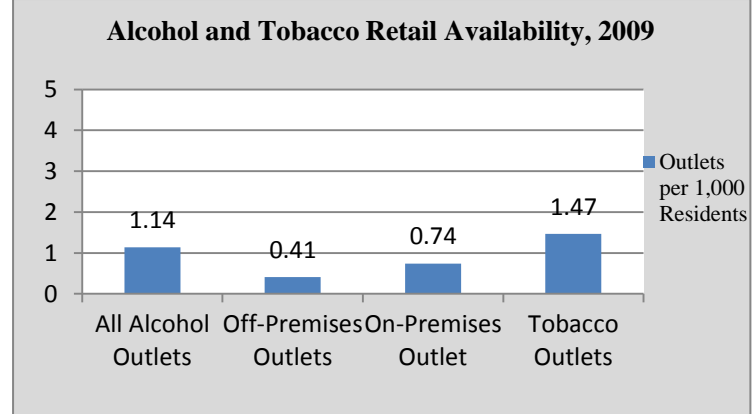

Fair Lawn

Population	32,457	High School Graduates (%)	92.0
Population Density per Sq. Mile	6,229.8	College Graduates (%)	48.8
Median Household Income (\$)	92,727	Households on TANF / 1,000	9.1
Unemployment Rate (%)	3.6	Teenage Births / 1,000 births	0.0
Total Crime Rate / 1,000 Pop.	11.9	Population Change 2000-2010	2.6

Age, 2010

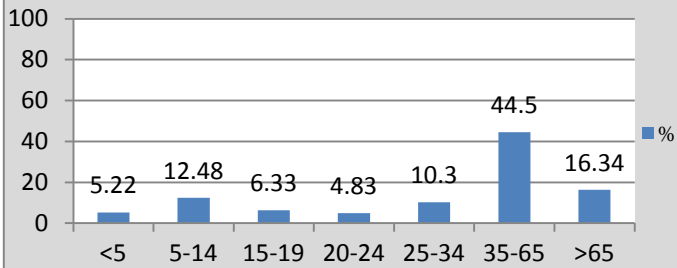

Substance Abuse Treatment Admissions, 2011

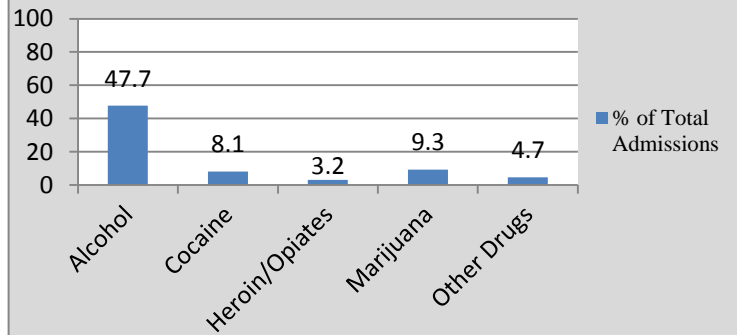

Crime, 2010

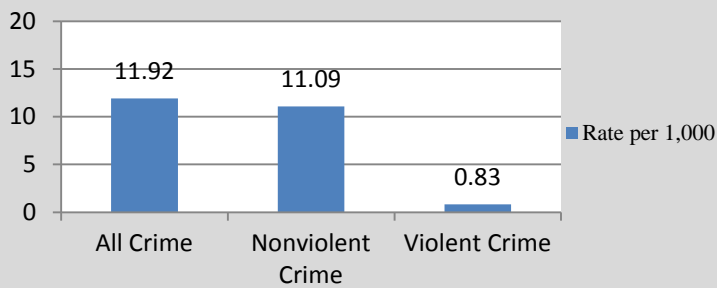

Alcohol and Drug Attributable Crime, 2010

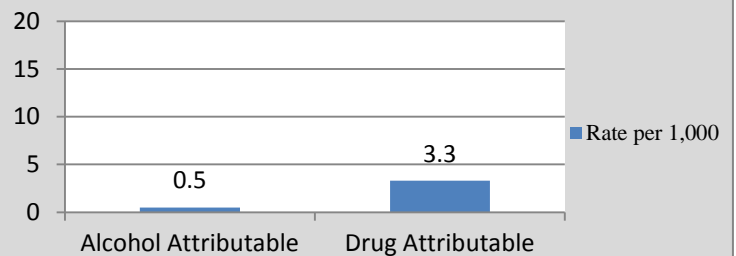

Selected Demographic Characteristics, 2010

Race/Ethnicity	Population Distribution (%)	Poverty Rate (%)
White alone	83.5	4.3
Black alone	1.7	4.8
Native American alone	0.2	0.0
Asian alone	9.4	2.7
Native Hawaiian	0.0	-
Other	3.3	2.1
2+ Races	2.0	1.8
Hispanic	8.7	2.3

Alcohol and Tobacco Retail Availability, 2009

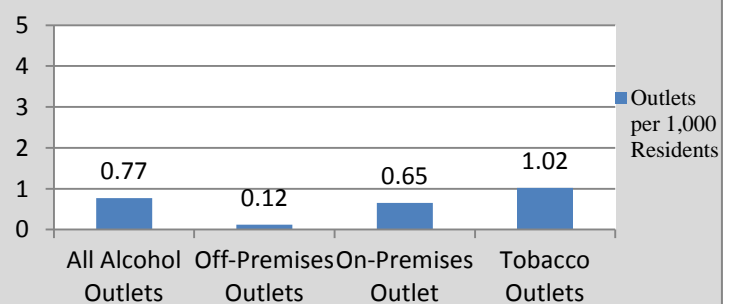

Fairview

Population	13,835	High School Graduates (%)	73.0
Population Density per Sq. Mile	16,470.2	College Graduates (%)	19.2
Median Household Income (\$)	43,341	Households on TANF / 1,000	14.3
Unemployment Rate (%)	4.3	Teenage Births / 1,000 births	0.0
Total Crime Rate / 1,000 Pop.	14.7	Population Change 2000-2010	4.4

Age, 2010

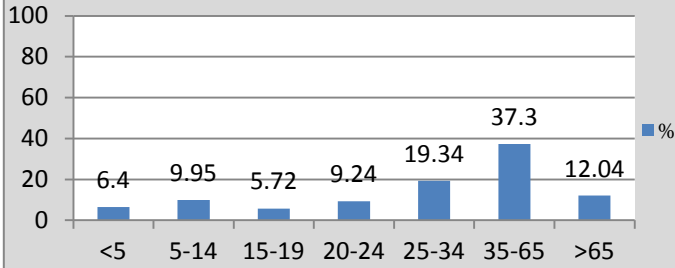

Substance Abuse Treatment Admissions, 2011

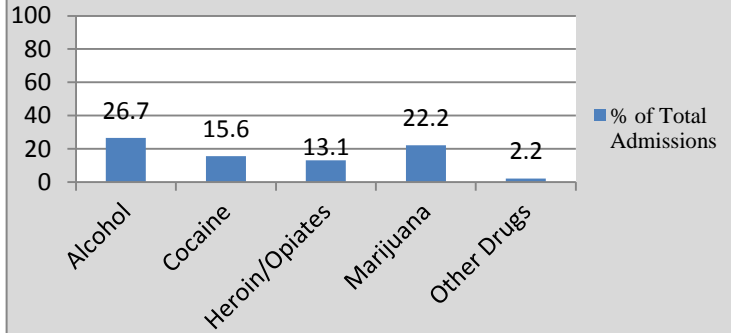

Crime, 2010

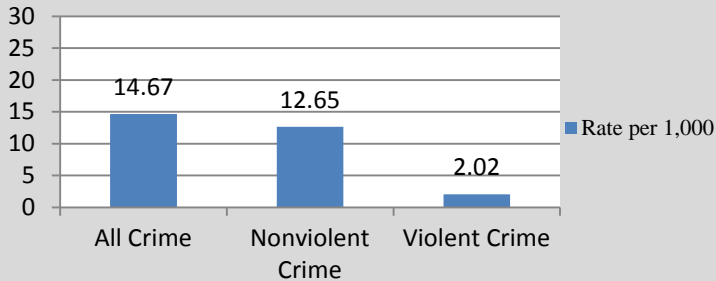

Alcohol and Drug Attributable Crime, 2010

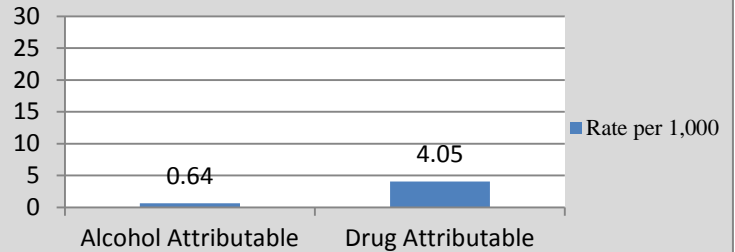

Selected Demographic Characteristics, 2010

Race/Ethnicity	Population Distribution (%)	Poverty Rate (%)
White alone	72.6	13.5
Black alone	2.4	3.8
Native American alone	0.0	-
Asian alone	8.9	1.1
Native Hawaiian	0.0	-
Other	15.6	29.0
2+ Races	0.5	39.5
Hispanic	50.0	24.3

Alcohol and Tobacco Retail Availability, 2009

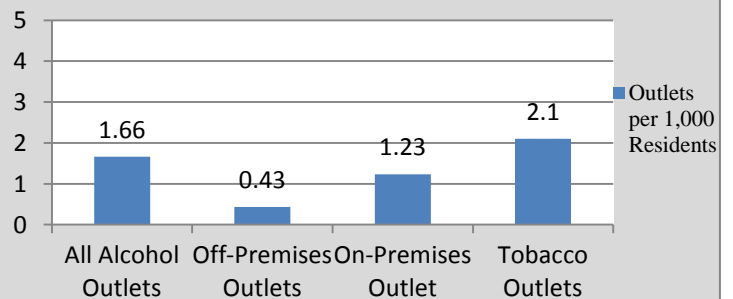

Fort Lee

Population	35,345	High School Graduates (%)	92.8
Population Density per Sq. Mile	14,138.0	College Graduates (%)	54.0
Median Household Income (\$)	72,341	Households on TANF / 1,000	2.6
Unemployment Rate (%)	3.7	Teenage Births / 1,000 births	0.0
Total Crime Rate / 1,000 Pop.	10.1	Population Change 2000-2010	-0.3

Age, 2010

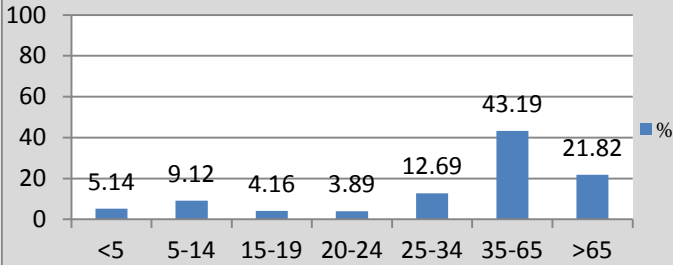

Substance Abuse Treatment Admissions, 2011

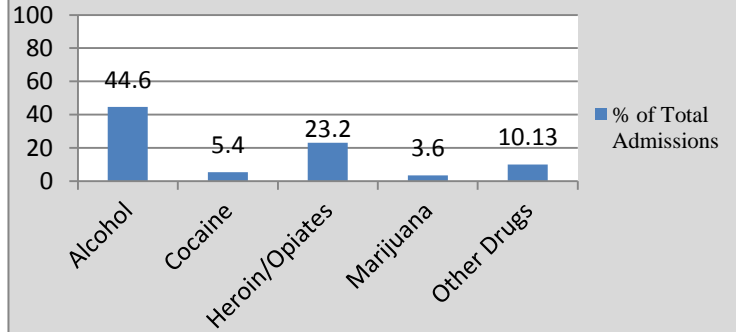

Crime, 2010

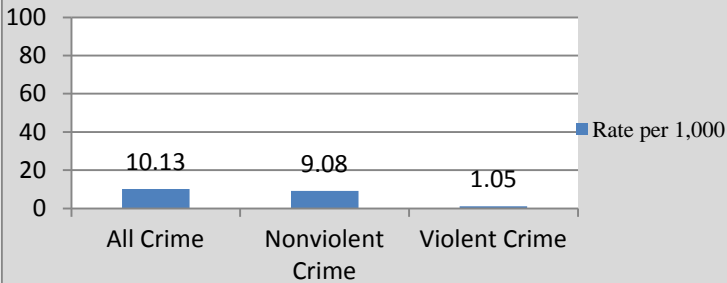

Alcohol and Drug Attributable Crime, 2010

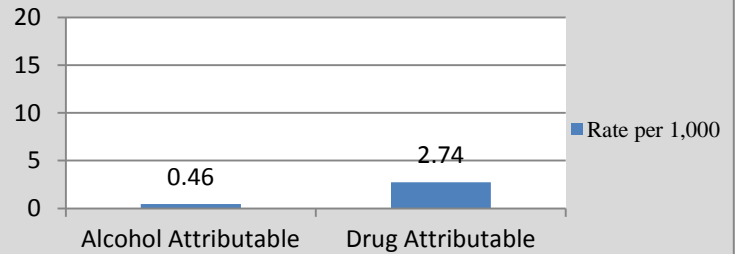

Selected Demographic Characteristics, 2010

Race/Ethnicity	Population Distribution (%)	Poverty Rate (%)
White alone	55.3	5.5
Black alone	2.1	5.8
Native American alone	0.0	-
Asian alone	36.9	14.7
Native Hawaiian	0.0	-
Other	3.0	1.9
2+ Races	2.6	4.9
Hispanic	10.3	6.2

Alcohol and Tobacco Retail Availability, 2009

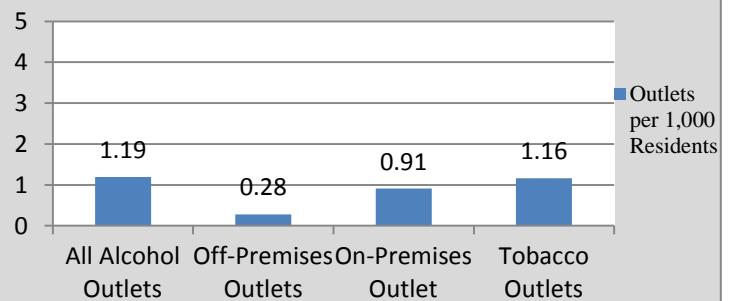

Franklin Lakes

Population	10,590	High School Graduates (%)	96.4
Population Density per Sq. Mile	1,073.0	College Graduates (%)	64.7
Median Household Income (\$)	151,224	Households on TANF / 1,000	3.6
Unemployment Rate (%)	3.3	Teenage Births / 1,000 births	0.0
Total Crime Rate / 1,000 Pop.	7.3	Population Change 2000-2010	1.6

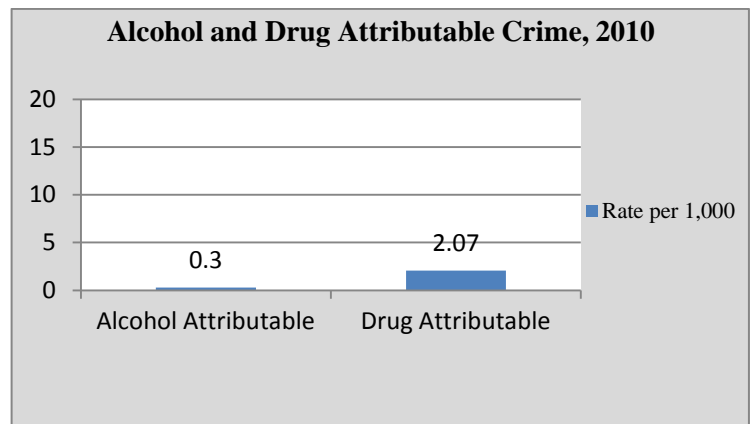
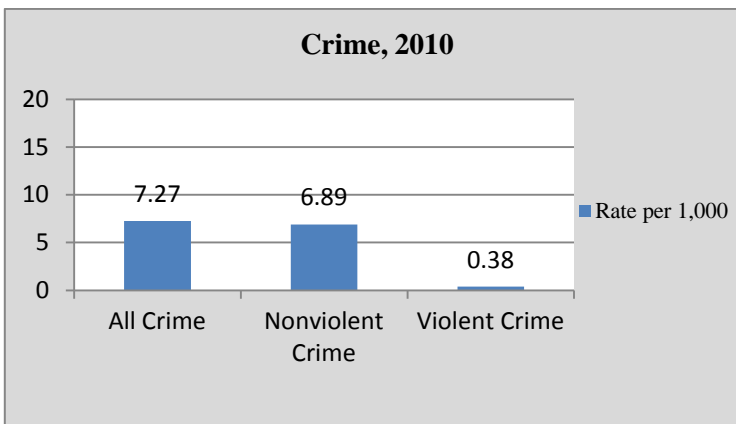
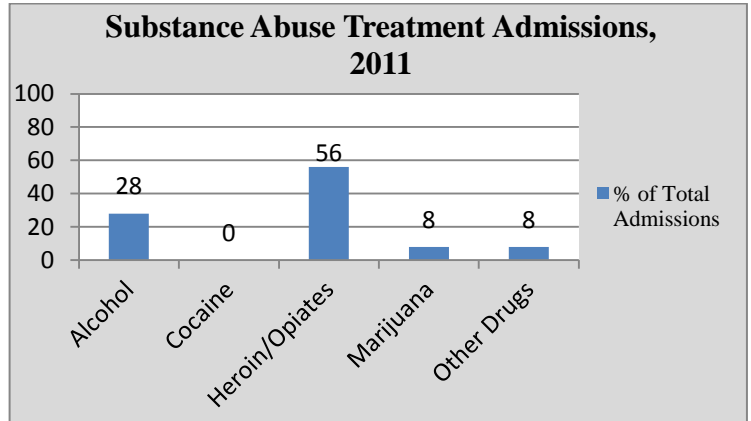
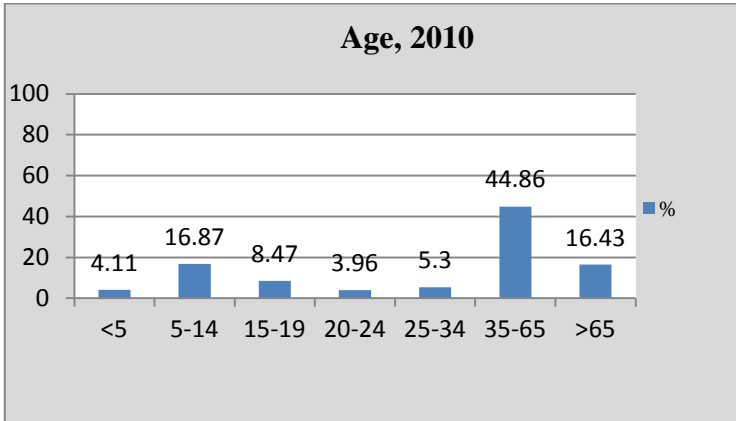

Selected Demographic Characteristics, 2010

Race/Ethnicity	Population Distribution (%)	Poverty Rate (%)
White alone	84.6	1.8
Black alone	0.3	0.0
Native American alone	0.0	-
Asian alone	11.8	0.0
Native Hawaiian	0.0	-
Other	2.5	0.0
2+ Races	0.8	0.0
Hispanic	5.5	3.9

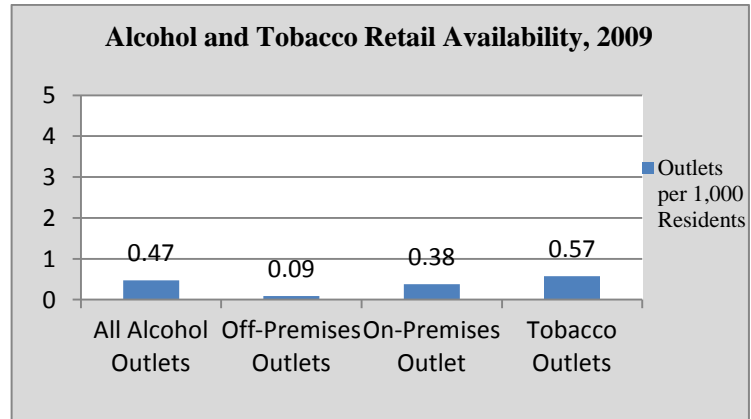

Garfield

Population	30,487	High School Graduates (%)	81.5
Population Density per Sq. Mile	13,921.0	College Graduates (%)	17.8
Median Household Income (\$)	51,407	Households on TANF / 1,000	19.8
Unemployment Rate (%)	5.3	Teenage Births / 1,000 births	20.0
Total Crime Rate / 1,000 Pop.	16.2	Population Change 2000-2010	2.4

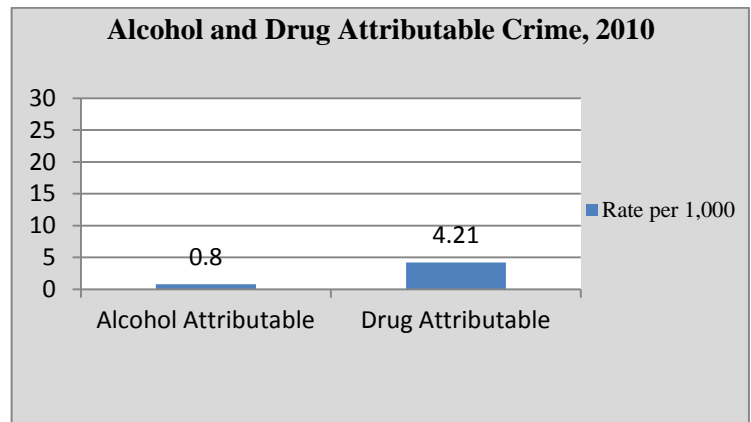
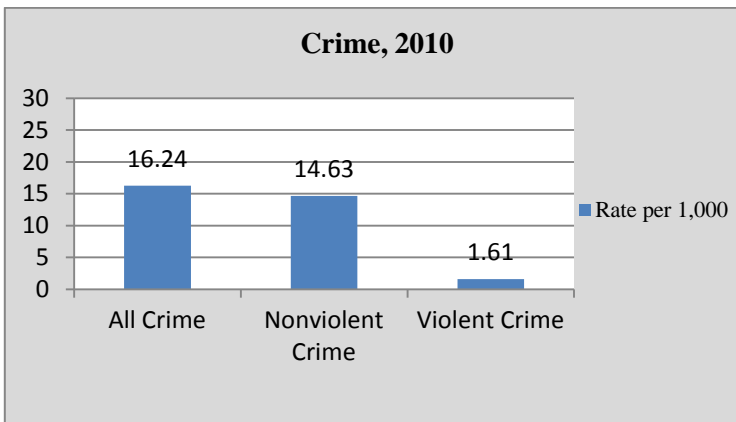
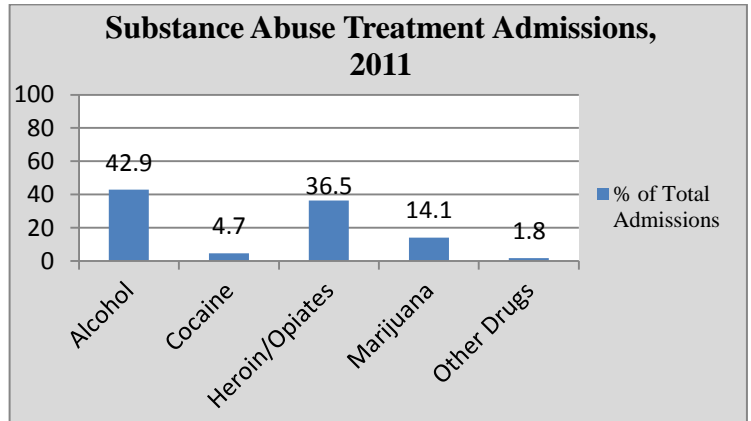
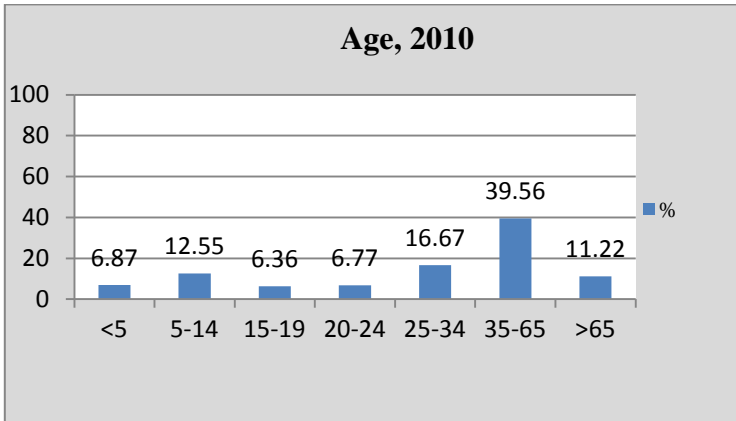

Selected Demographic Characteristics, 2010

Race/Ethnicity	Population Distribution (%)	Poverty Rate (%)
White alone	83.5	10.2
Black alone	5.9	15.8
Native American alone	0.0	-
Asian alone	2.2	1.4
Native Hawaiian	0.0	-
Other	6.7	20.5
2+ Races	1.7	4.1
Hispanic	33.3	12.5

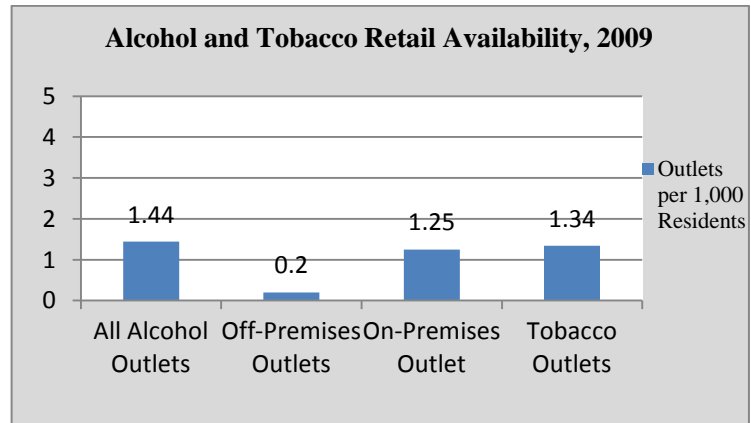

Glen Rock

Population	11,601	High School Graduates (%)	96.5
Population Density per Sq. Mile	4,280.8	College Graduates (%)	66.2
Median Household Income (\$)	140,882	Households on TANF / 1,000	10.0
Unemployment Rate (%)	2.6	Teenage Births / 1,000 births	0.0
Total Crime Rate / 1,000 Pop.	9.2	Population Change 2000-2010	0.5

Age, 2010

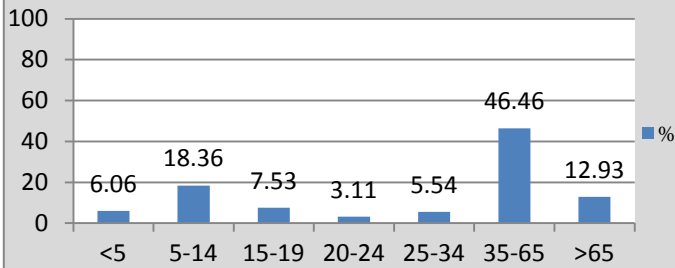

Substance Abuse Treatment Admissions, 2011

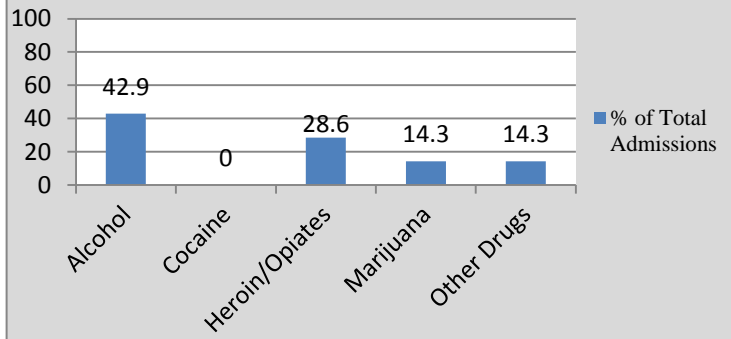

Crime, 2010

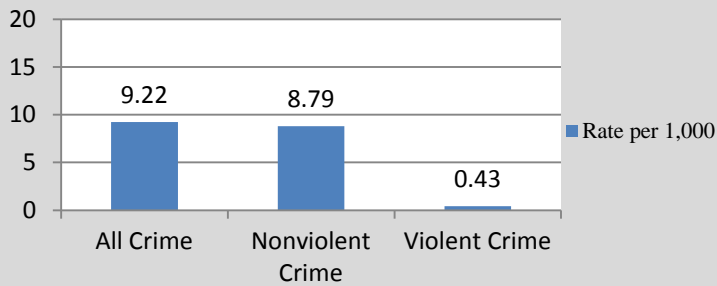

Alcohol and Drug Attributable Crime, 2010

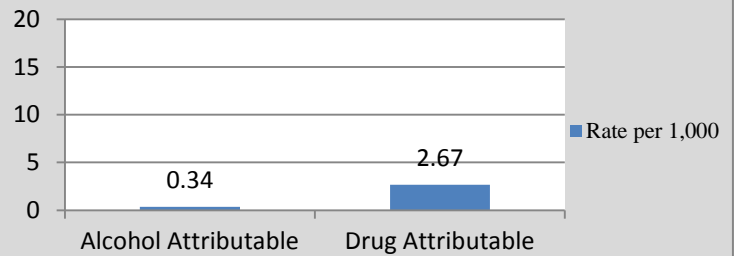

Selected Demographic Characteristics, 2010

Race/Ethnicity	Population Distribution (%)	Poverty Rate (%)
White alone	86.3	1.4
Black alone	3.0	0.0
Native American alone	0.0	-
Asian alone	7.2	13.6
Native Hawaiian	0.0	-
Other	1.0	0.0
2+ Races	2.6	0.0
Hispanic	6.3	0.0

Alcohol and Tobacco Retail Availability, 2009

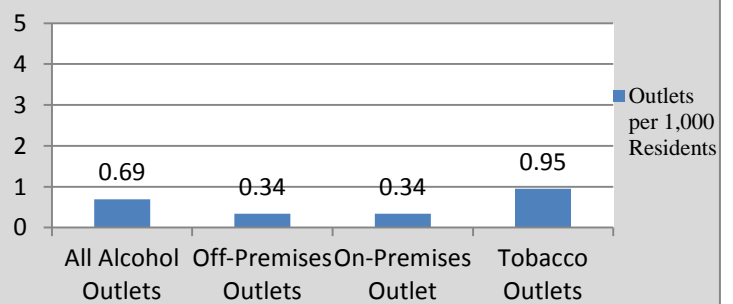

Hackensack			
Population	43,010	High School Graduates (%)	85.5
Population Density per Sq. Mile	9,910.1	College Graduates (%)	34.0
Median Household Income (\$)	57,676	Households on TANF / 1,000	15.4
Unemployment Rate (%)	3.4	Teenage Births / 1,000 births	16.0
Total Crime Rate / 1,000 Pop.	27.4	Population Change 2000-2010	0.8

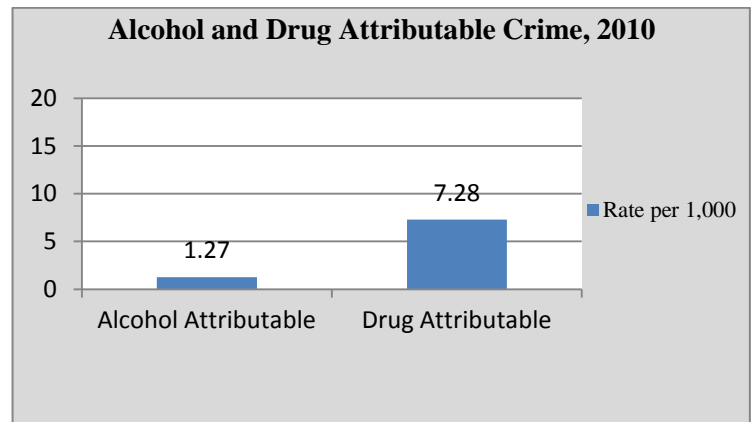
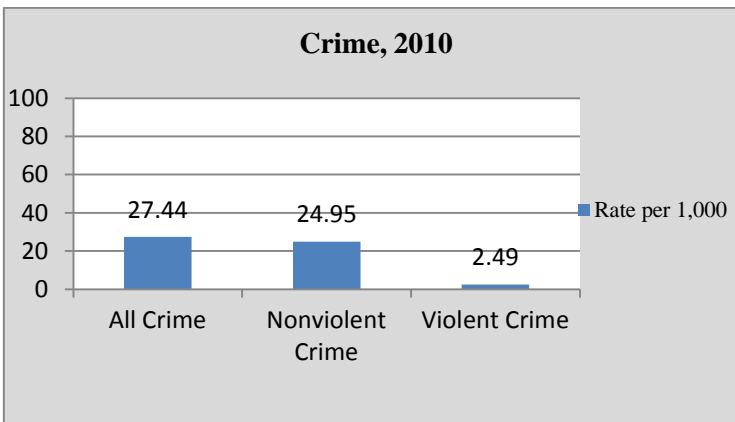
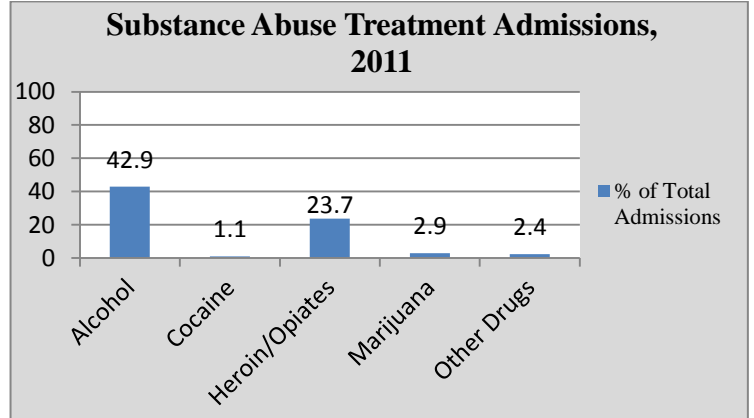
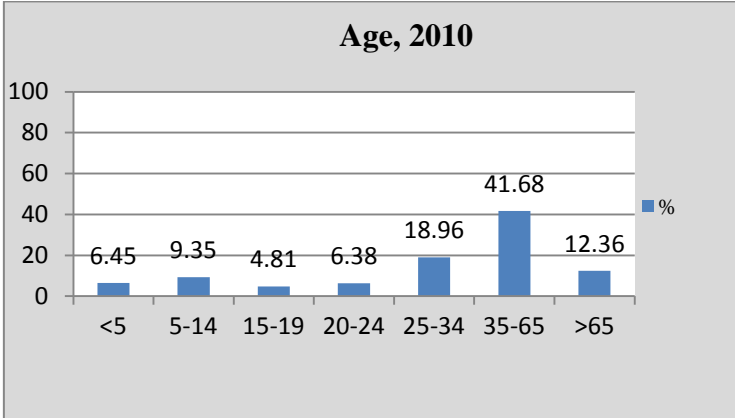

Selected Demographic Characteristics, 2010

Race/Ethnicity	Population Distribution (%)	Poverty Rate (%)
White alone	50.2	11.7
Black alone	25.0	12.0
Native American alone	0.5	5.9
Asian alone	8.6	7.0
Native Hawaiian	0.0	-
Other	12.9	21.5
2+ Races	2.9	13.8
Hispanic	32.8	18.4

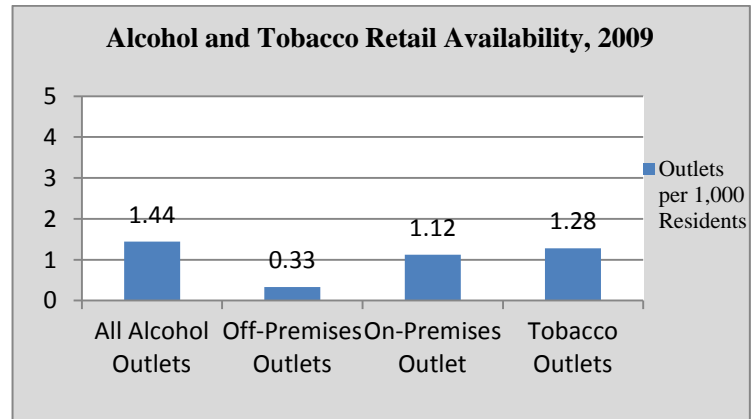

Harrington Park

Population	4,664	High School Graduates (%)	97.2
Population Density per Sq. Mile	2,264.1	College Graduates (%)	61.6
Median Household Income (\$)	115,875	Households on TANF / 1,000	13.9
Unemployment Rate (%)	5.5	Teenage Births / 1,000 births	0.0
Total Crime Rate / 1,000 Pop.	1.7	Population Change 2000-2010	-1.6

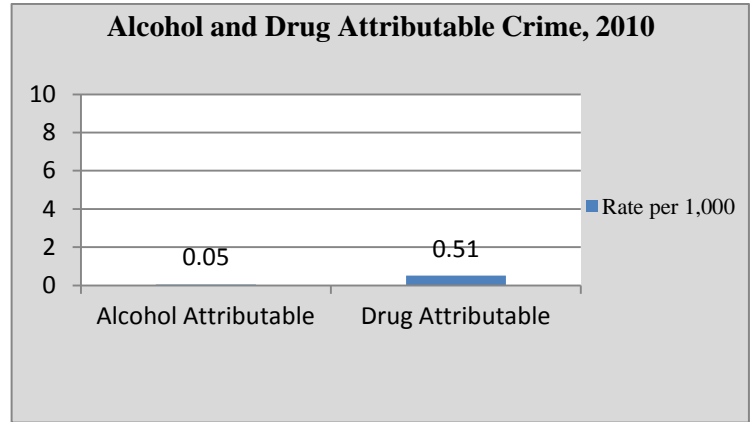
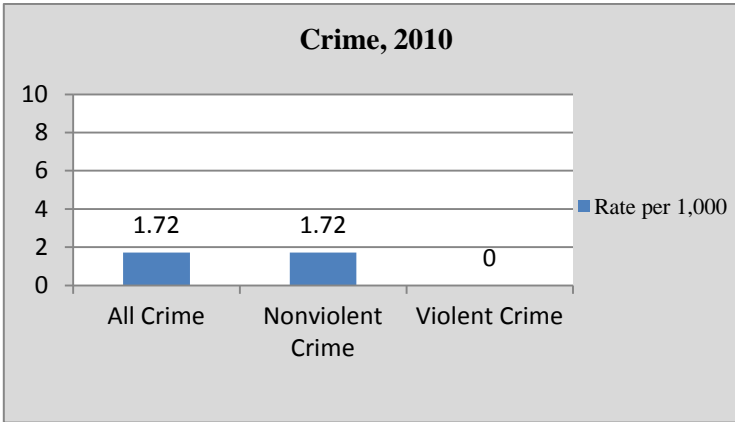
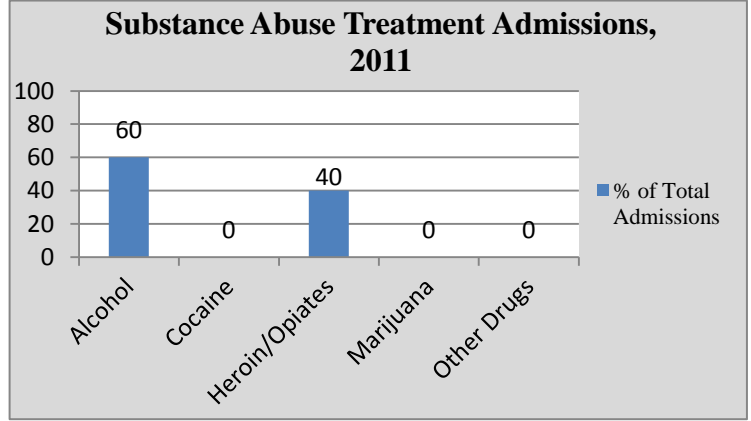
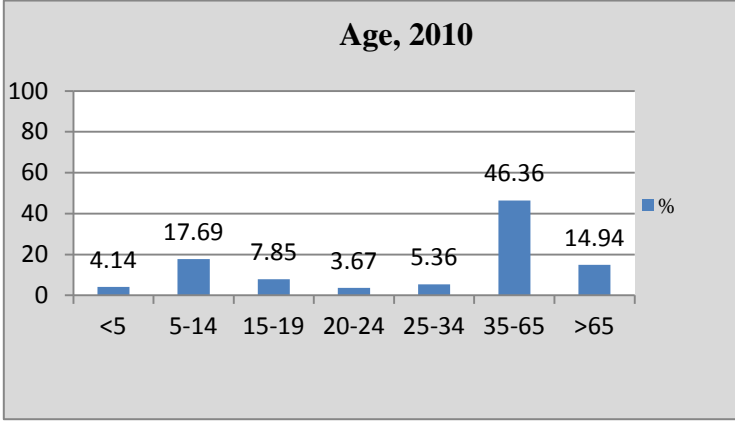

Selected Demographic Characteristics, 2010

Race/Ethnicity	Population Distribution (%)	Poverty Rate (%)
White alone	85.3	0.8
Black alone	0.0	-
Native American alone	0.0	-
Asian alone	13.3	8.1
Native Hawaiian	0.0	-
Other	0.5	0.0
2+ Races	0.9	0.0
Hispanic	2.2	0.9

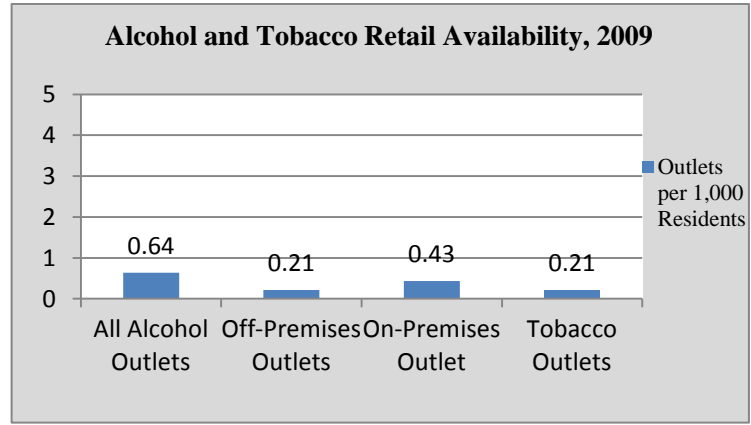

Hasbrouck Heights

Population	11,842	High School Graduates (%)	91.1
Population Density per Sq. Mile	7,739.9	College Graduates (%)	36.0
Median Household Income (\$)	88,375	Households on TANF / 1,000	0.0
Unemployment Rate (%)	4.0	Teenage Births / 1,000 births	0.0
Total Crime Rate / 1,000 Pop.	6.2	Population Change 2000-2010	1.5

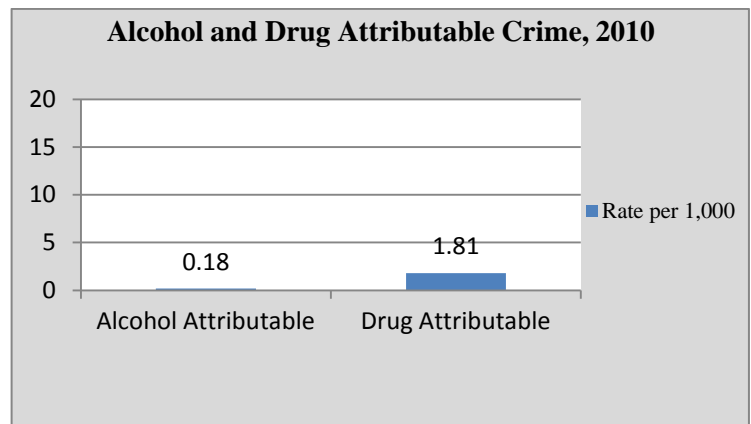
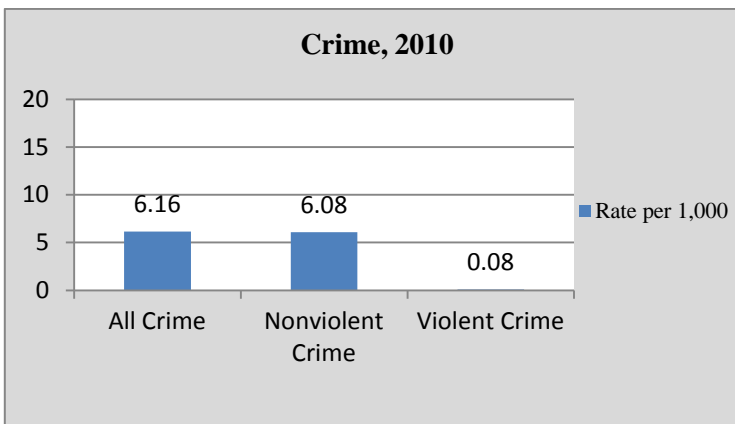
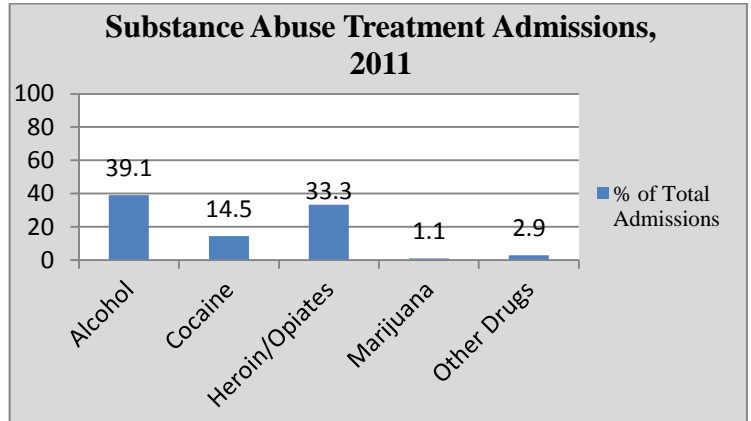
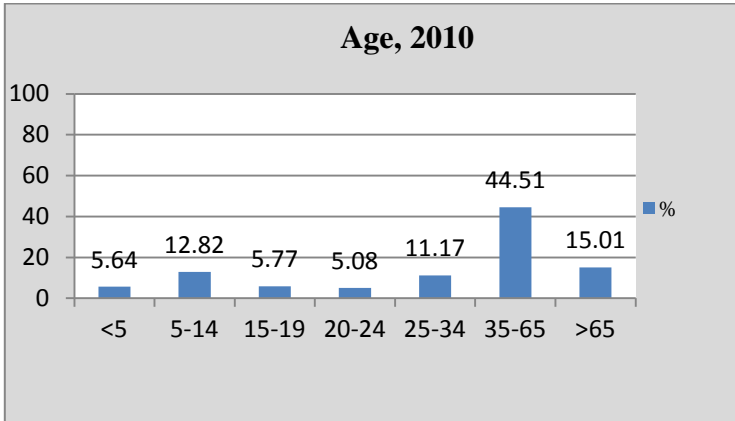

Selected Demographic Characteristics, 2010

Race/Ethnicity	Population Distribution (%)	Poverty Rate (%)
White alone	86.3	3.4
Black alone	2.7	30.6
Native American alone	0.0	-
Asian alone	7.9	9.7
Native Hawaiian	0.0	-
Other	1.2	13.9
2+ Races	1.9	14.7
Hispanic	16.2	4.1

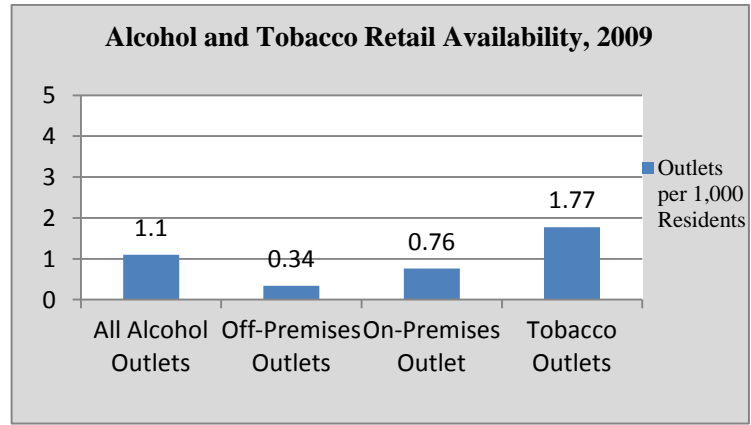

Haworth

Population	3,382	High School Graduates (%)	97.2
Population Density per Sq. Mile	1,445.3	College Graduates (%)	66.9
Median Household Income (\$)	135,694	Households on TANF / 1,000	0.0
Unemployment Rate (%)	4.8	Teenage Births / 1,000 births	0.0
Total Crime Rate / 1,000 Pop.	3.3	Population Change 2000-2010	-0.2

Age, 2010

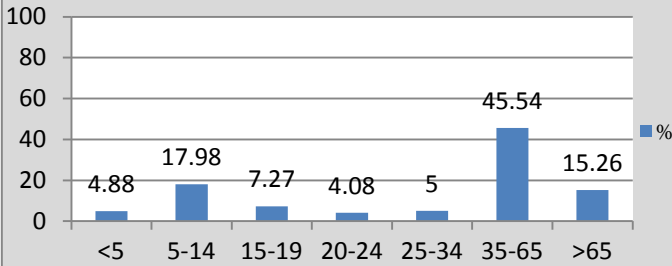

Substance Abuse Treatment Admissions, 2011

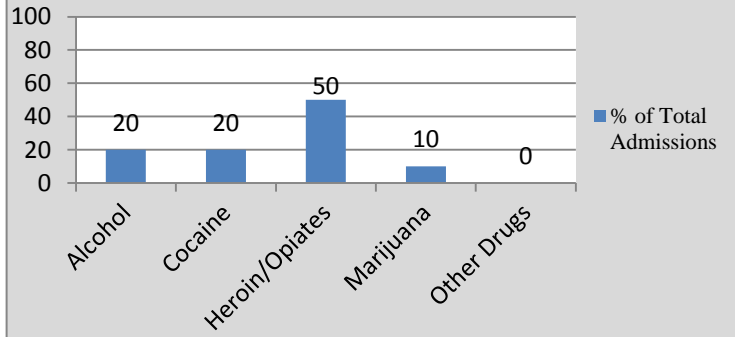

Crime, 2010

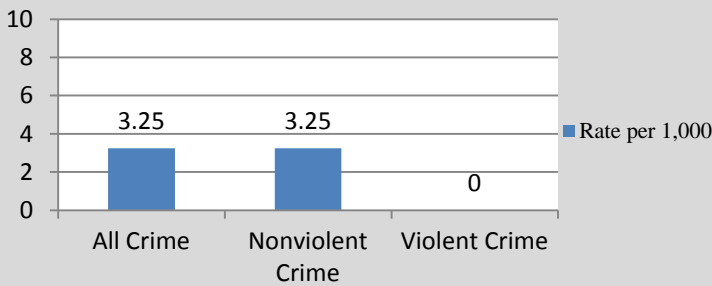

Alcohol and Drug Attributable Crime, 2010

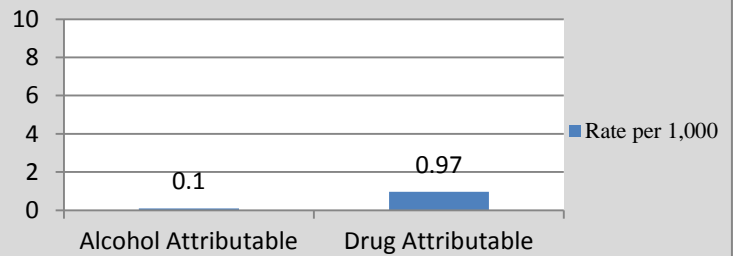

Selected Demographic Characteristics, 2010

Race/Ethnicity	Population Distribution (%)	Poverty Rate (%)
White alone	84.1	0.9
Black alone	2.2	11.8
Native American alone	0.0	-
Asian alone	12.0	11.0
Native Hawaiian	0.0	-
Other	0.0	-
2+ Races	1.7	0.0
Hispanic	1.4	1.3

Alcohol and Tobacco Retail Availability, 2009

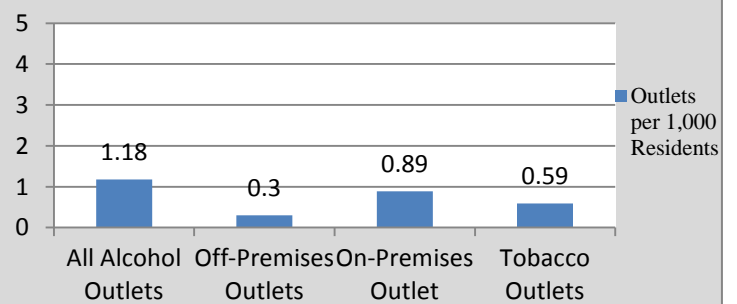

Hillsdale			
Population	10,219	High School Graduates (%)	96.3
Population Density per Sq. Mile	3,487.7	College Graduates (%)	47.8
Median Household Income (\$)	116,021	Households on TANF / 1,000	2.9
Unemployment Rate (%)	2.8	Teenage Births / 1,000 births	0.0
Total Crime Rate / 1,000 Pop.	5.0	Population Change 2000-2010	1.3

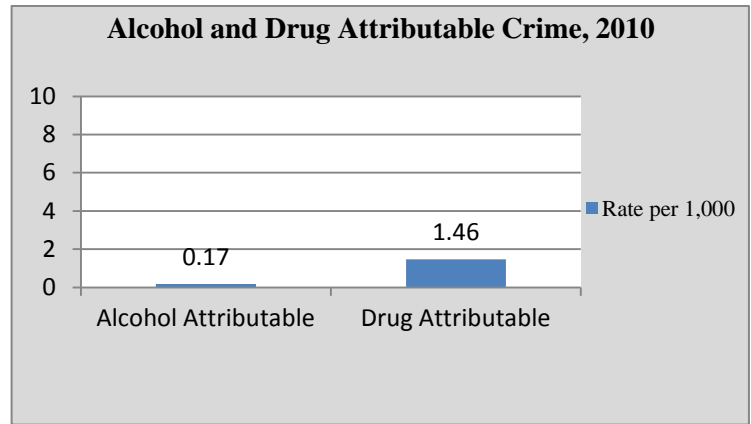
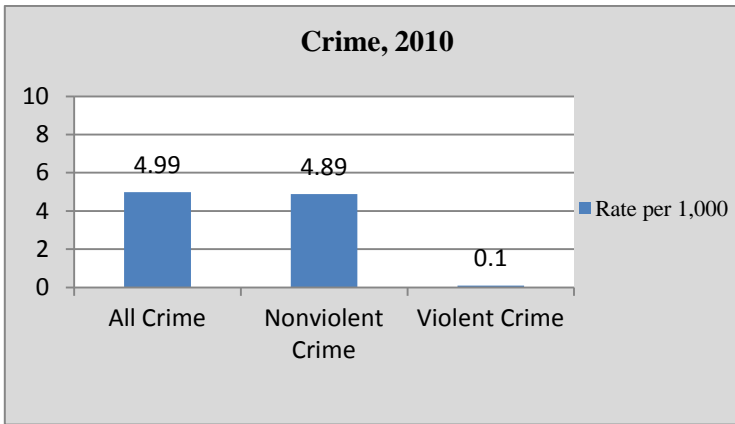
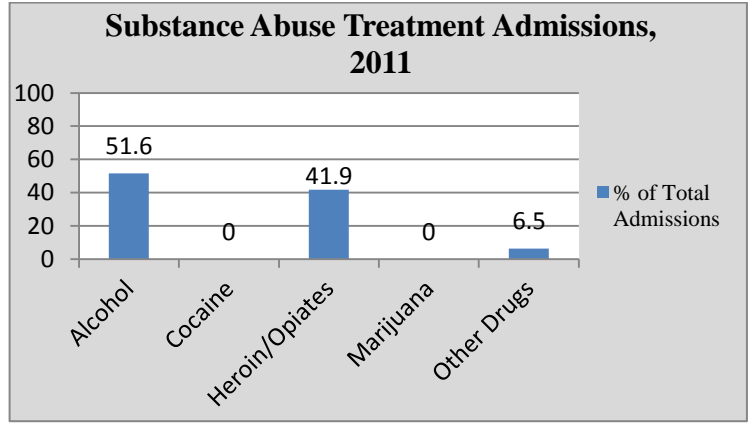
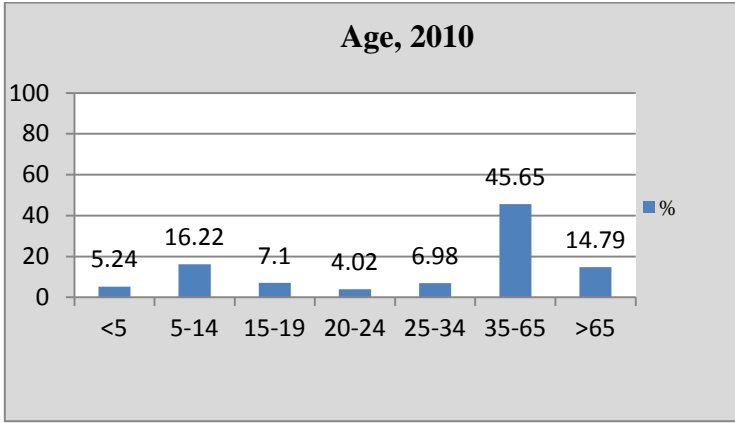

Selected Demographic Characteristics, 2010

Race/Ethnicity	Population Distribution (%)	Poverty Rate (%)
White alone	90.4	3.6
Black alone	1.1	40.2
Native American alone	0.0	-
Asian alone	6.0	0.0
Native Hawaiian	0.0	-
Other	0.7	45.2
2+ Races	1.7	0.0
Hispanic	6.4	18.4

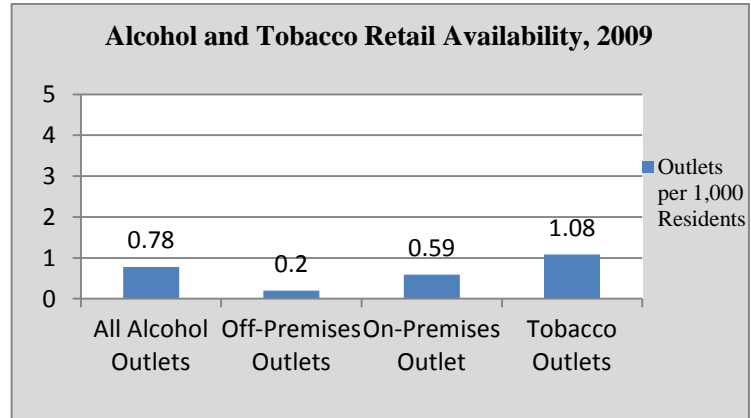

Hohokus

Population	4,078	High School Graduates (%)	98.4
Population Density per Sq. Mile	2,330.3	College Graduates (%)	69.4
Median Household Income (\$)	115,030	Households on TANF / 1,000	0.0
Unemployment Rate (%)	4.2	Teenage Births / 1,000 births	0.0
Total Crime Rate / 1,000 Pop.	3.9	Population Change 2000-2010	0.4

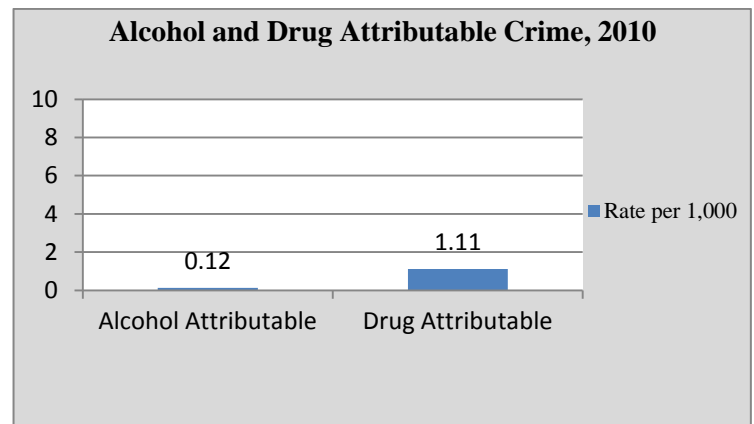
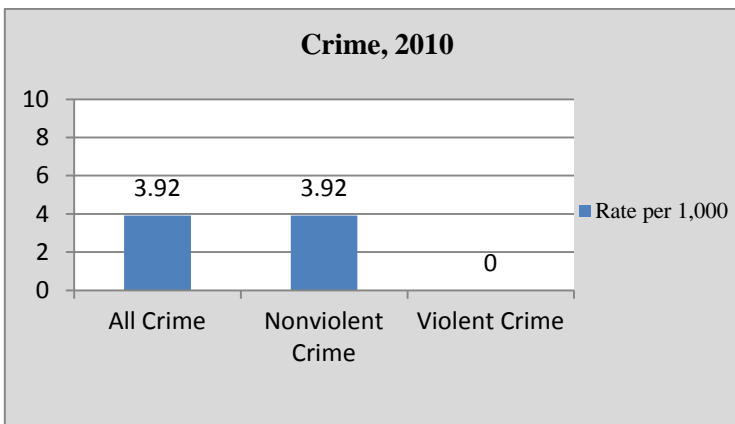
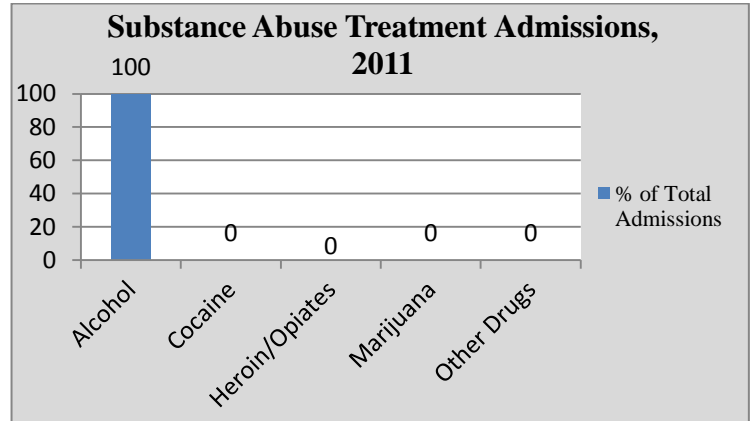
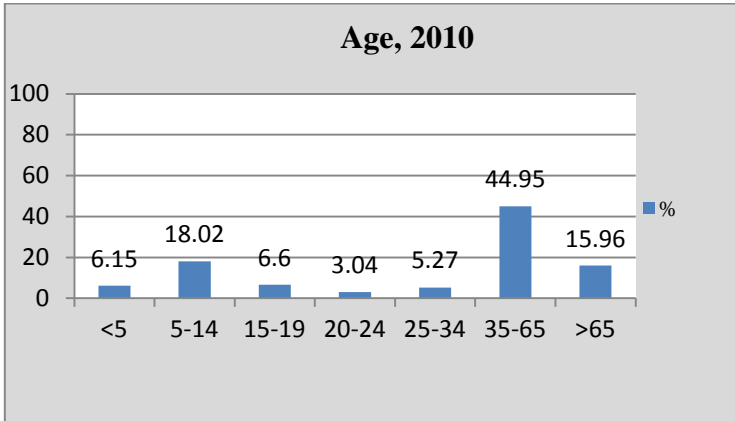

Selected Demographic Characteristics, 2010

Race/Ethnicity	Population Distribution (%)	Poverty Rate (%)
White alone	89.2	1.6
Black alone	0.4	0.0
Native American alone	0.0	-
Asian alone	7.0	0.0
Native Hawaiian	0.0	-
Other	0.0	0.0
2+ Races	3.4	0.0
Hispanic	3.3	0.0

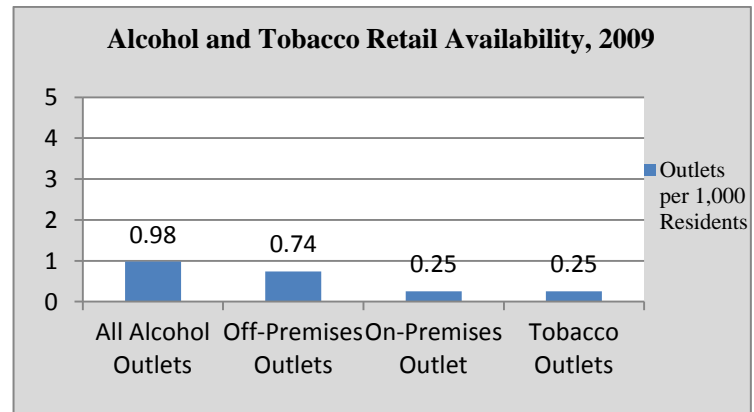

Leonia			
Population	8,937	High School Graduates (%)	94.3
Population Density per Sq. Mile	5,516.7	College Graduates (%)	61.0
Median Household Income (\$)	66,271	Households on TANF / 1,000	3.0
Unemployment Rate (%)	3.5	Teenage Births / 1,000 births	0.0
Total Crime Rate / 1,000 Pop.	6.3	Population Change 2000-2010	0.3

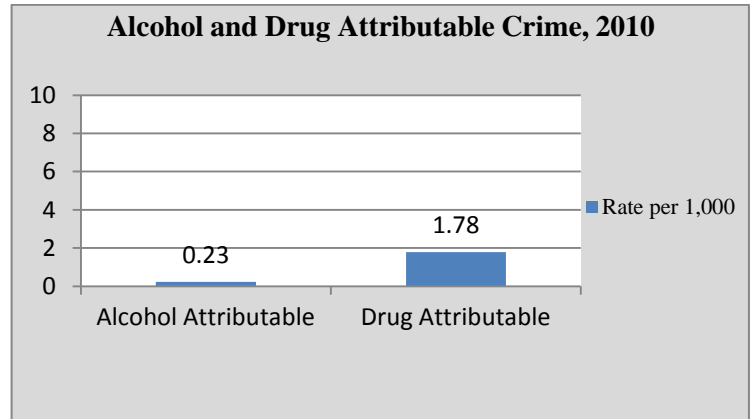
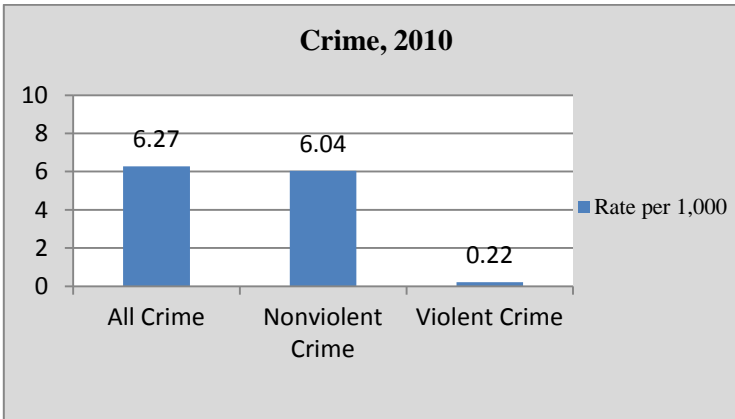
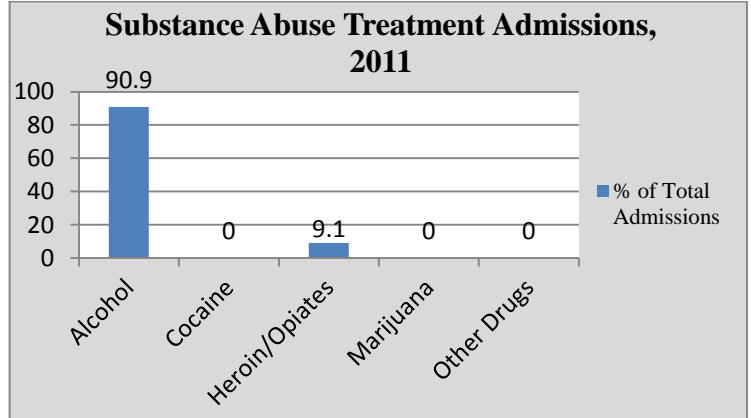
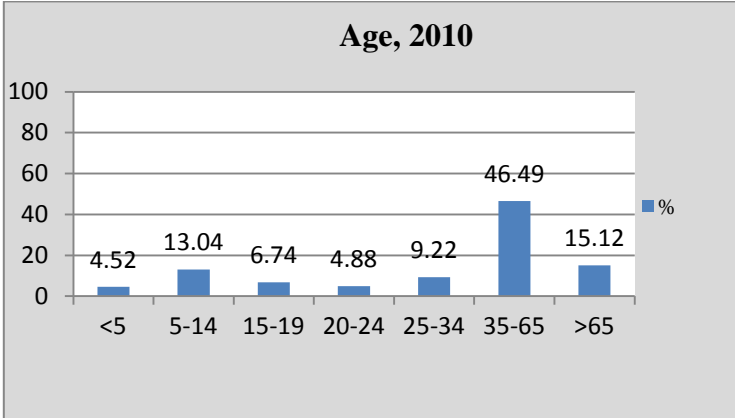

Selected Demographic Characteristics, 2010

Race/Ethnicity	Population Distribution (%)	Poverty Rate (%)
White alone	56.2	7.0
Black alone	2.6	1.7
Native American alone	0.3	0.0
Asian alone	35.7	11.3
Native Hawaiian	0.0	-
Other	1.8	0.0
2+ Races	3.4	6.3
Hispanic	16.7	13.4

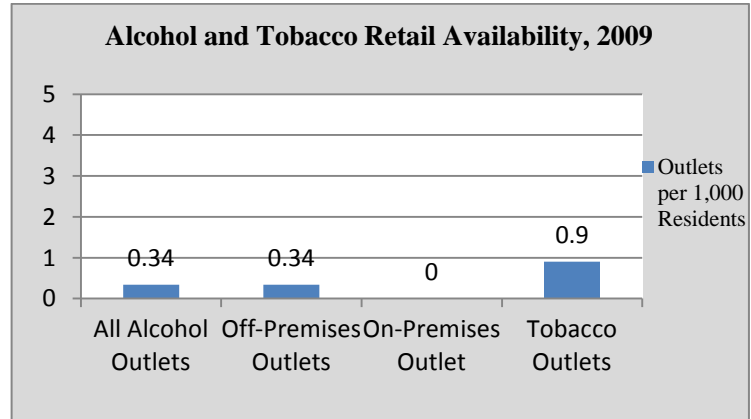

Little Ferry			
Population	10,626	High School Graduates (%)	84.7
Population Density per Sq. Mile	6,326.9	College Graduates (%)	29.1
Median Household Income (\$)	57,276	Households on TANF / 1,000	17.4
Unemployment Rate (%)	4.0	Teenage Births / 1,000 births	0.0
Total Crime Rate / 1,000 Pop.	11.8	Population Change 2000-2010	-1.6

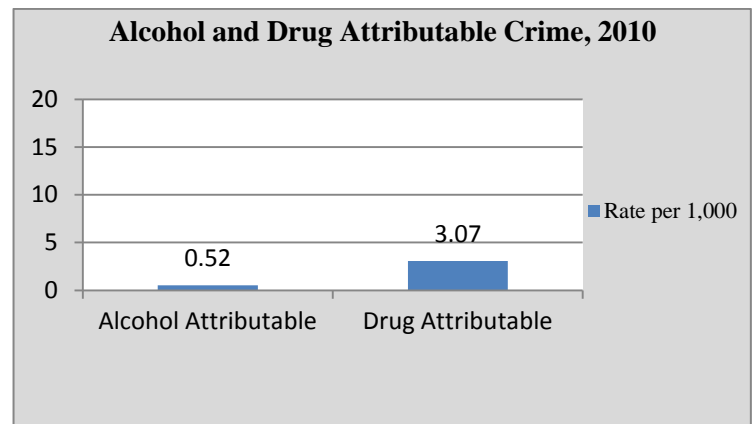
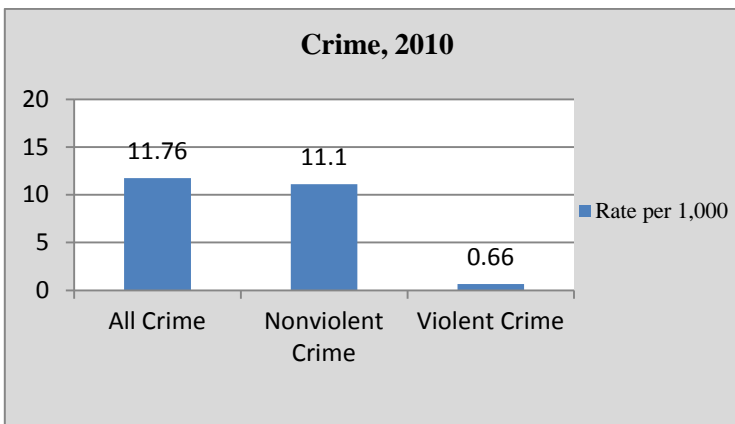
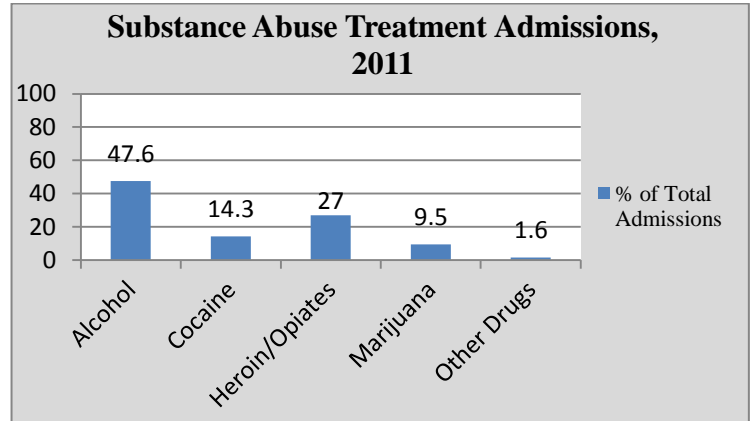
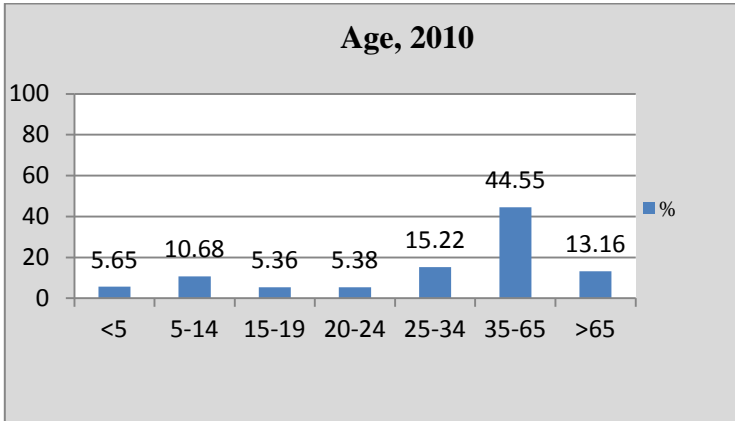

Selected Demographic Characteristics, 2010

Race/Ethnicity	Population Distribution (%)	Poverty Rate (%)
White alone	69.1	7.2
Black alone	2.2	3.2
Native American alone	0.4	21.3
Asian alone	22.0	3.8
Native Hawaiian	0.0	-
Other	5.0	0.0
2+ Races	1.3	0.0
Hispanic	26.4	12.3

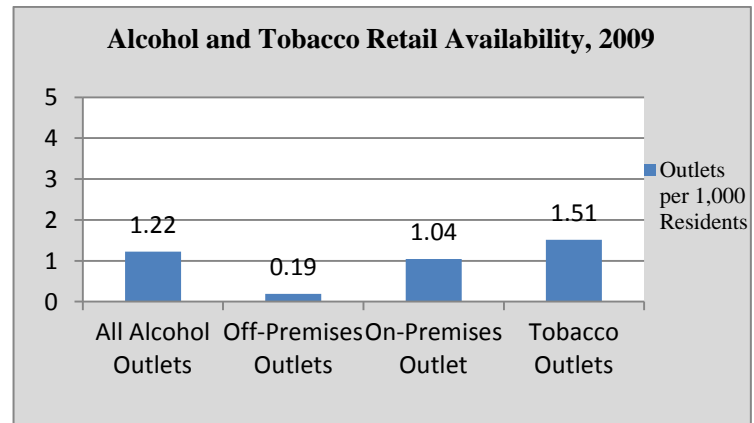

Lodi			
Population	24,136	High School Graduates (%)	82.9
Population Density per Sq. Mile	10,539.7	College Graduates (%)	19.8
Median Household Income (\$)	55,541	Households on TANF / 1,000	45.5
Unemployment Rate (%)	4.2	Teenage Births / 1,000 births	0.0
Total Crime Rate / 1,000 Pop.	14.5	Population Change 2000-2010	0.7

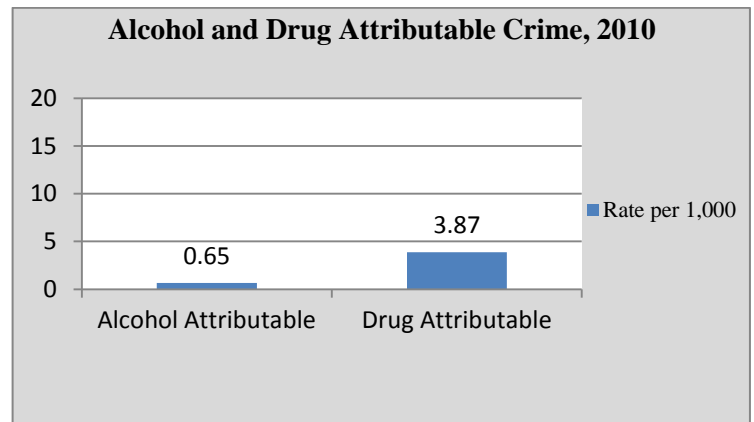
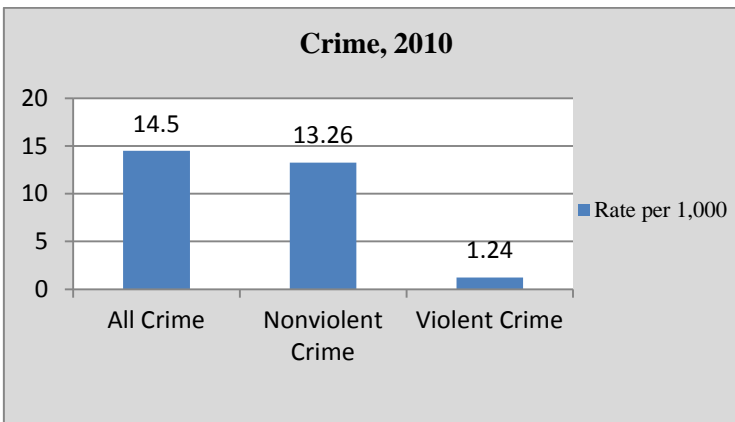
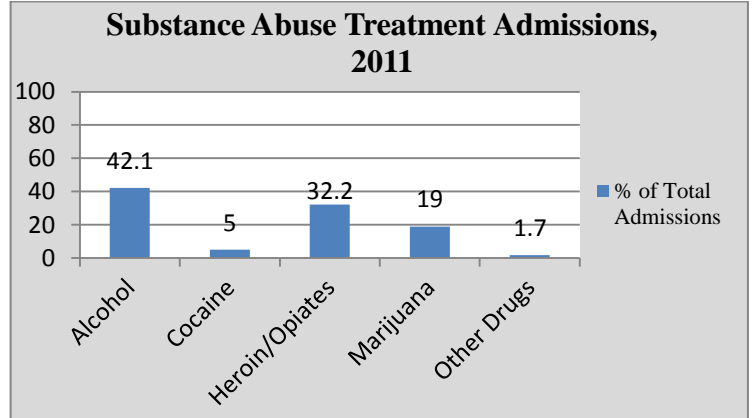
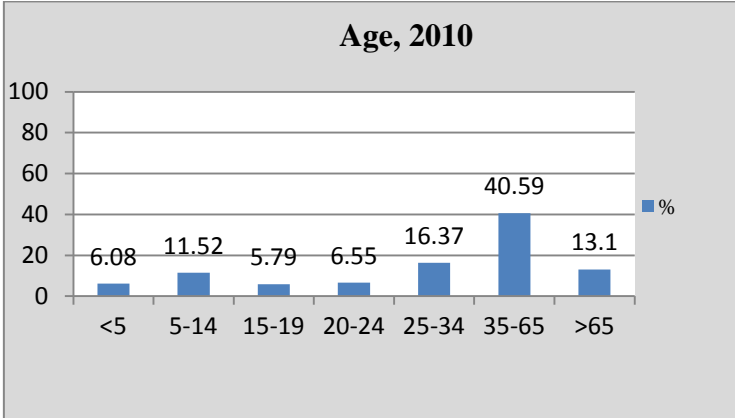

Selected Demographic Characteristics, 2010

Race/Ethnicity	Population Distribution (%)	Poverty Rate (%)
White alone	82.1	11.5
Black alone	4.2	8.3
Native American alone	0.0	-
Asian alone	5.6	20.1
Native Hawaiian	0.0	-
Other	6.4	5.6
2+ Races	1.7	3.5
Hispanic	28.8	14.5

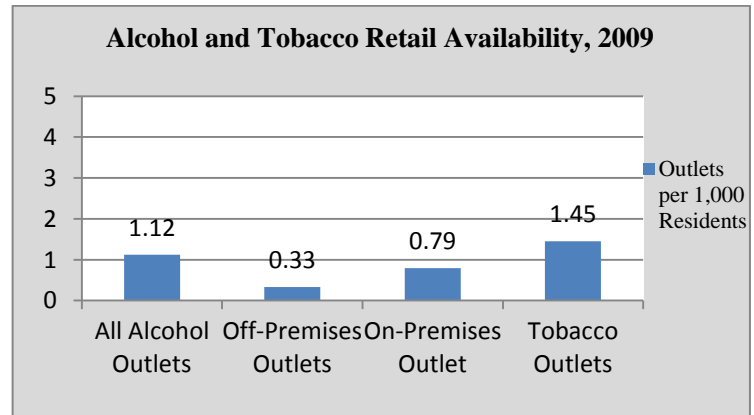

Lyndhurst			
Population	20,554	High School Graduates (%)	89.1
Population Density per Sq. Mile	4,144.0	College Graduates (%)	28.6
Median Household Income (\$)	68,177	Households on TANF / 1,000	13.4
Unemployment Rate (%)	3.7	Teenage Births / 1,000 births	11.0
Total Crime Rate / 1,000 Pop.	15.5	Population Change 2000-2010	6.0

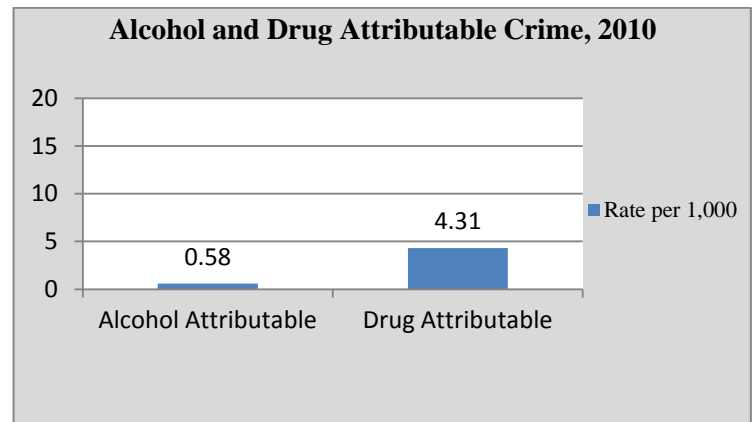
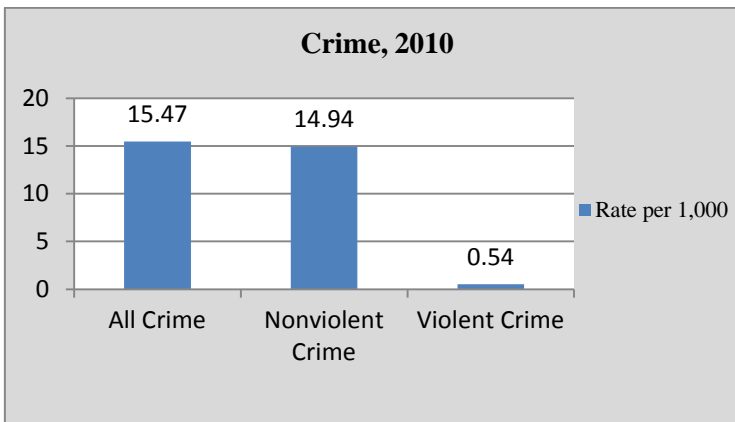
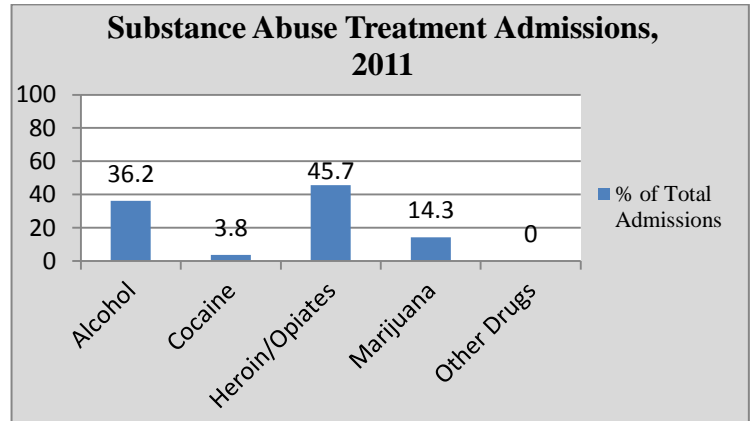
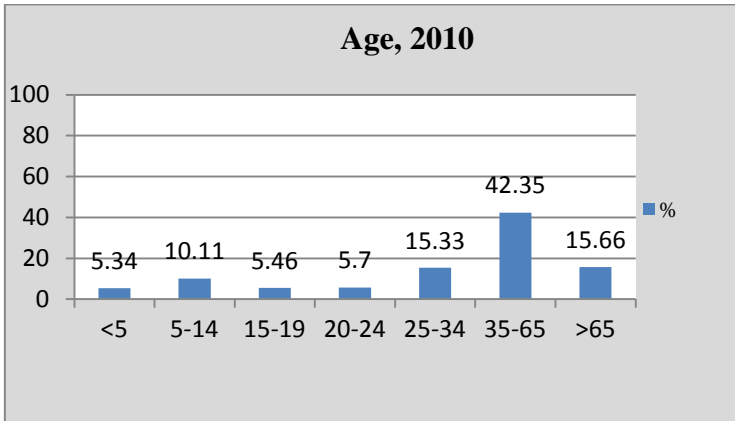

Selected Demographic Characteristics, 2010

Race/Ethnicity	Population Distribution (%)	Poverty Rate (%)
White alone	87.8	3.7
Black alone	1.8	5.4
Native American alone	0.2	0.0
Asian alone	5.8	5.2
Native Hawaiian	0.0	-
Other	2.2	0.0
2+ Races	2.1	29.5
Hispanic	16.5	4.8

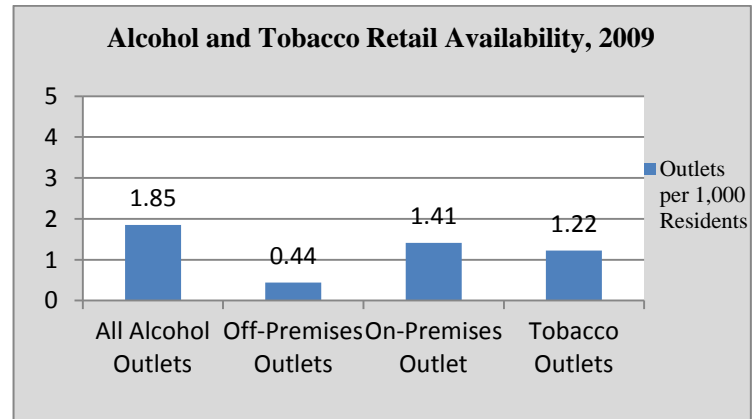

Mahwah

Population	25,890	High School Graduates (%)	93.5
Population Density per Sq. Mile	1,000.4	College Graduates (%)	52.1
Median Household Income (\$)	92,971	Households on TANF / 1,000	14.4
Unemployment Rate (%)	4.3	Teenage Births / 1,000 births	0.0
Total Crime Rate / 1,000 Pop.	4.2	Population Change 2000-2010	7.6

Age, 2010

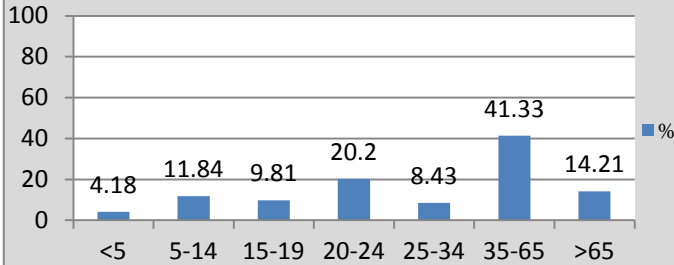

Substance Abuse Treatment Admissions, 2011

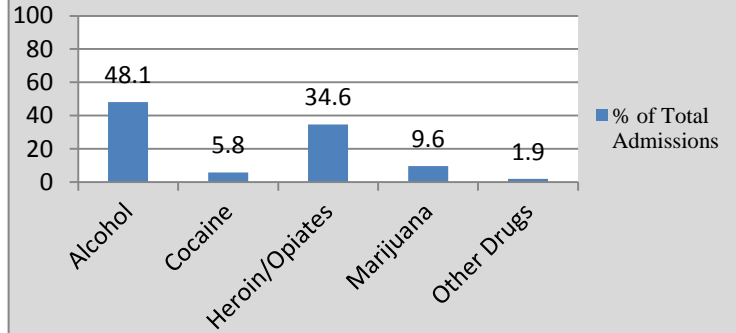

Crime, 2010

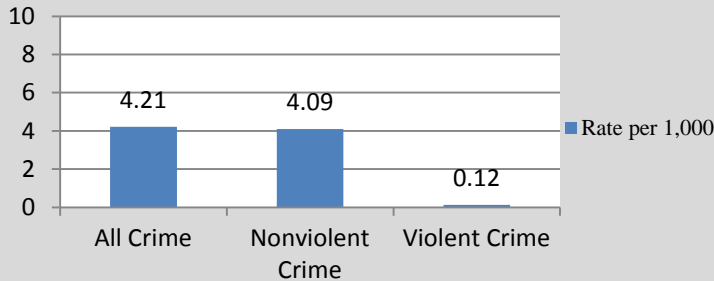

Alcohol and Drug Attributable Crime, 2010

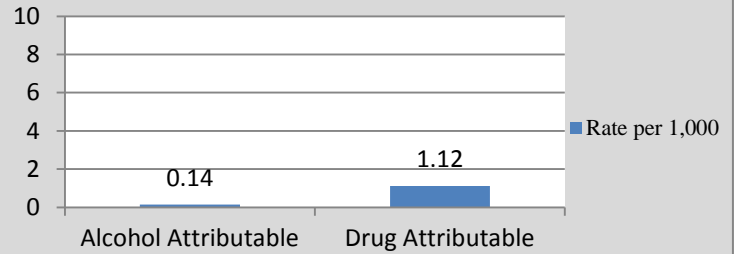

Selected Demographic Characteristics, 2010

Race/Ethnicity	Population Distribution (%)	Poverty Rate (%)
White alone	85.6	1.9
Black alone	1.6	2.8
Native American alone	1.2	8.7
Asian alone	9.1	11.9
Native Hawaiian	0.0	-
Other	0.8	4.4
2+ Races	1.8	0.0
Hispanic	4.4	4.1

Alcohol and Tobacco Retail Availability, 2009

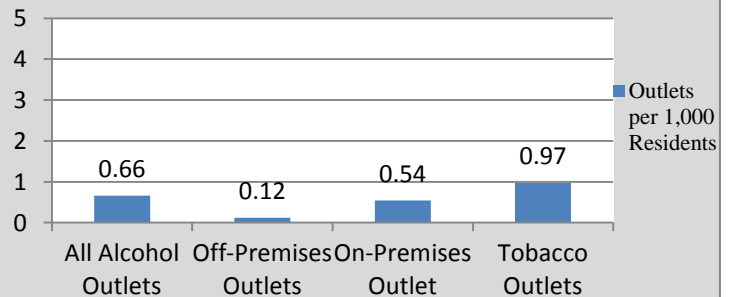

Maywood

Population	9,555	High School Graduates (%)	92.4
Population Density per Sq. Mile	7,464.8	College Graduates (%)	40.1
Median Household Income (\$)	82,792	Households on TANF / 1,000	9.0
Unemployment Rate (%)	3.8	Teenage Births / 1,000 births	0.0
Total Crime Rate / 1,000 Pop.	10.8	Population Change 2000-2010	0.3

Age, 2010

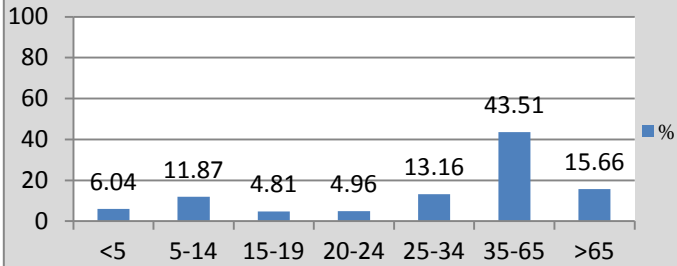

Substance Abuse Treatment Admissions, 2011

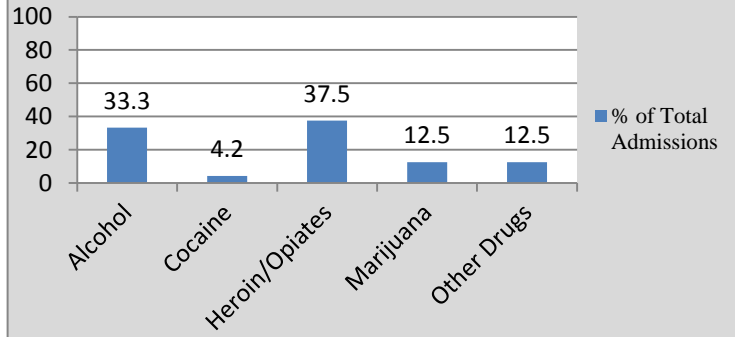

Crime, 2010

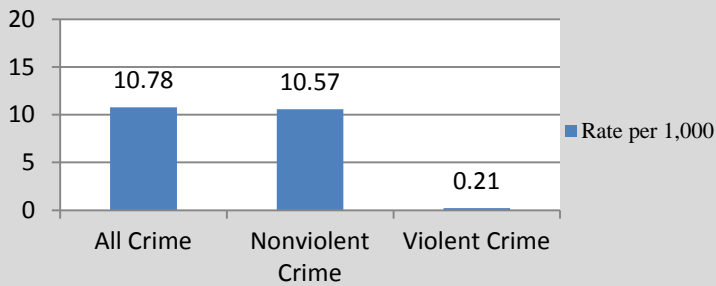

Alcohol and Drug Attributable Crime, 2010

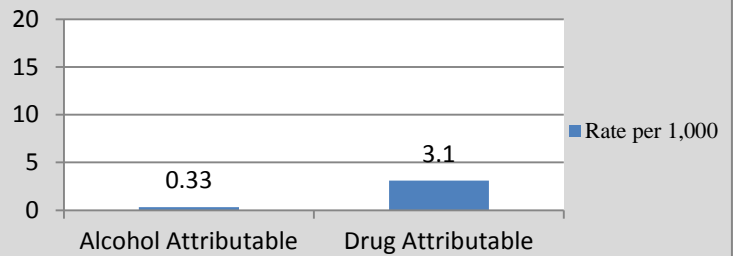

Selected Demographic Characteristics, 2010

Race/Ethnicity	Population Distribution (%)	Poverty Rate (%)
White alone	80.8	5.4
Black alone	2.4	21.2
Native American alone	0.0	-
Asian alone	9.6	5.5
Native Hawaiian	0.0	-
Other	5.0	0.0
2+ Races	2.2	0.0
Hispanic	17.6	0.6

Alcohol and Tobacco Retail Availability, 2009

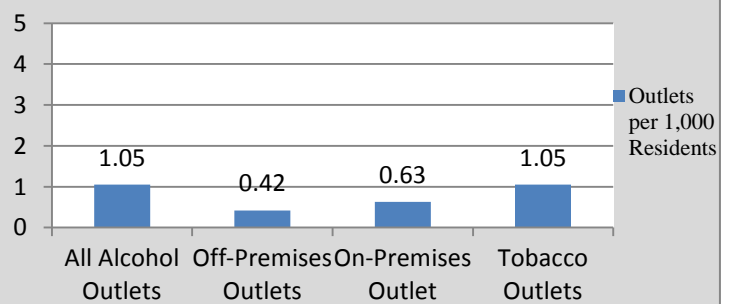

Midland Park

Population	7,128	High School Graduates (%)	94.8
Population Density per Sq. Mile	4,511.4	College Graduates (%)	44.6
Median Household Income (\$)	87,905	Households on TANF / 1,000	5.6
Unemployment Rate (%)	3.0	Teenage Births / 1,000 births	0.0
Total Crime Rate / 1,000 Pop.	10.8	Population Change 2000-2010	2.6

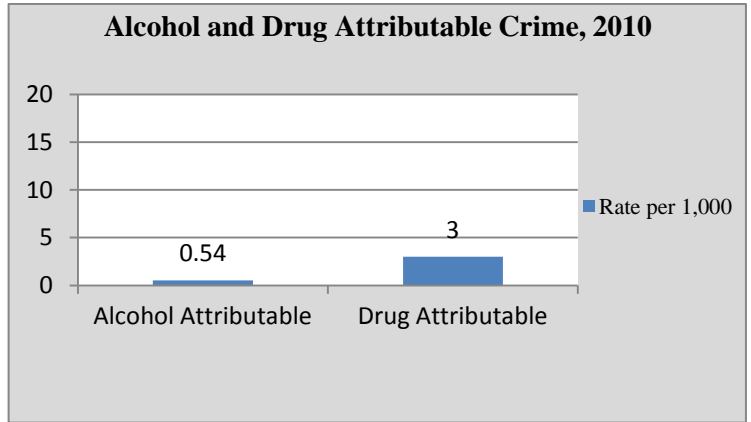
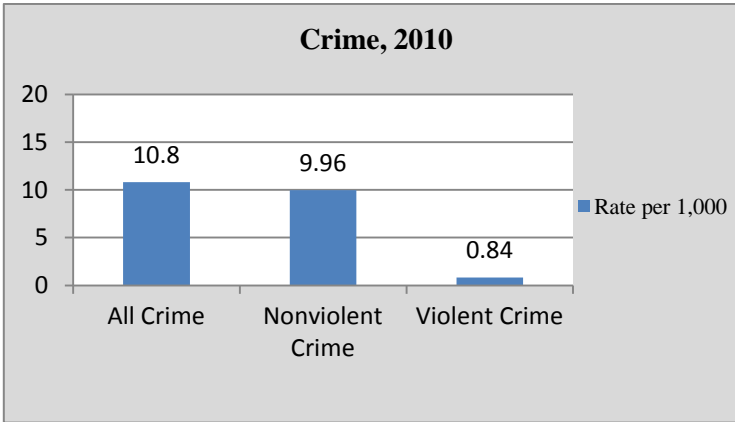
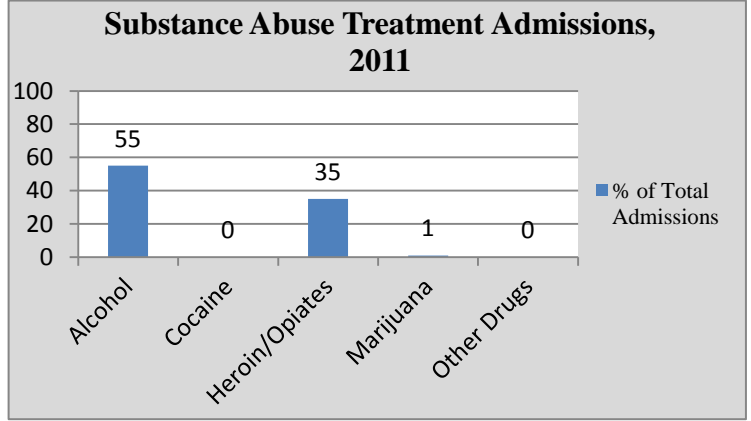
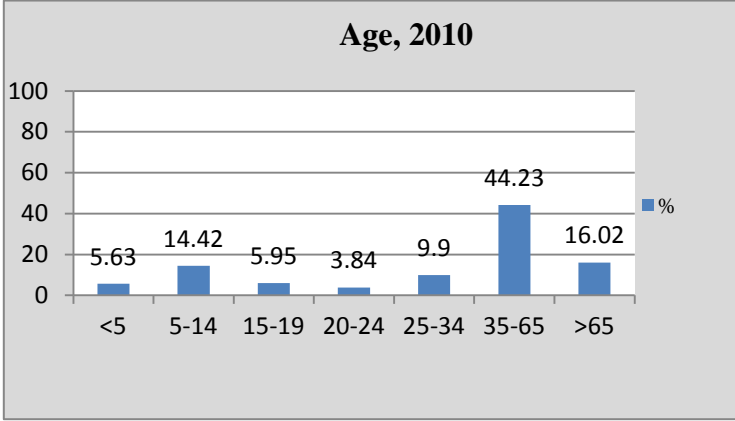

Selected Demographic Characteristics, 2010

Race/Ethnicity	Population Distribution (%)	Poverty Rate (%)
White alone	90.9	2.4
Black alone	1.4	3.1
Native American alone	0.2	0.0
Asian alone	4.0	5.2
Native Hawaiian	0.0	-
Other	0.0	-
2+ Races	3.6	0.0
Hispanic	5.1	3.7

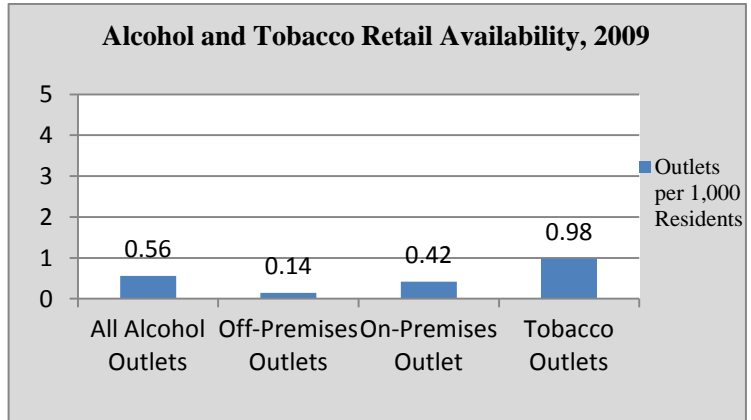

Montvale			
Population	7,844	High School Graduates (%)	98.5
Population Density per Sq. Mile	1,946.0	College Graduates (%)	56.8
Median Household Income (\$)	111,633	Households on TANF / 1,000	0.3
Unemployment Rate (%)	2.6	Teenage Births / 1,000 births	0.0
Total Crime Rate / 1,000 Pop.	7.4	Population Change 2000-2010	11.5

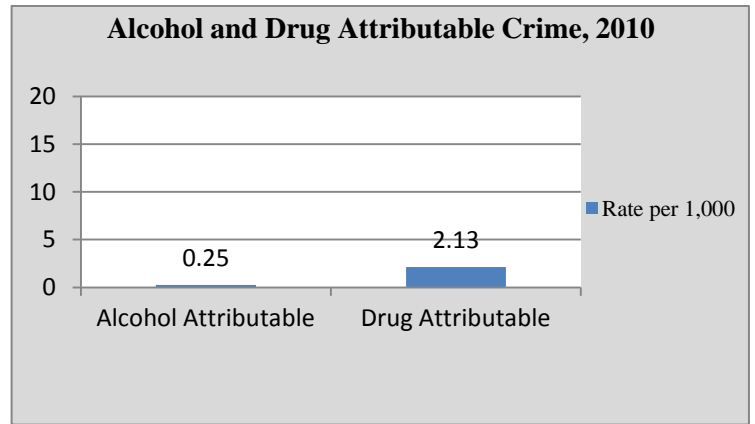
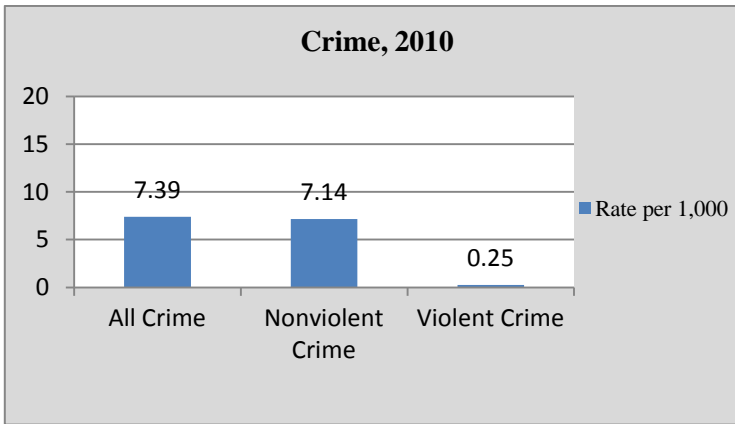
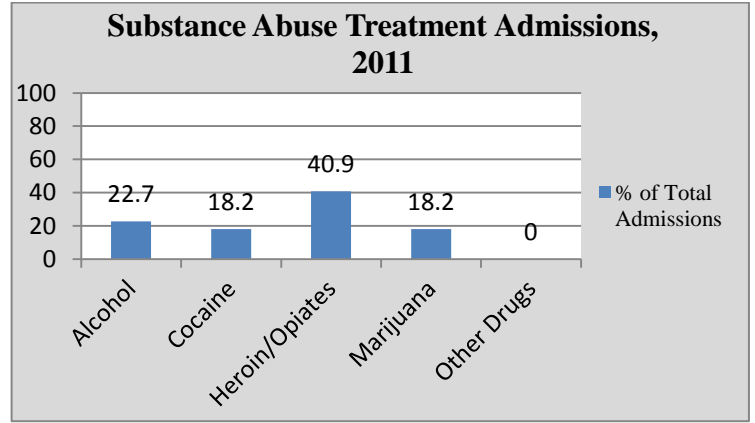
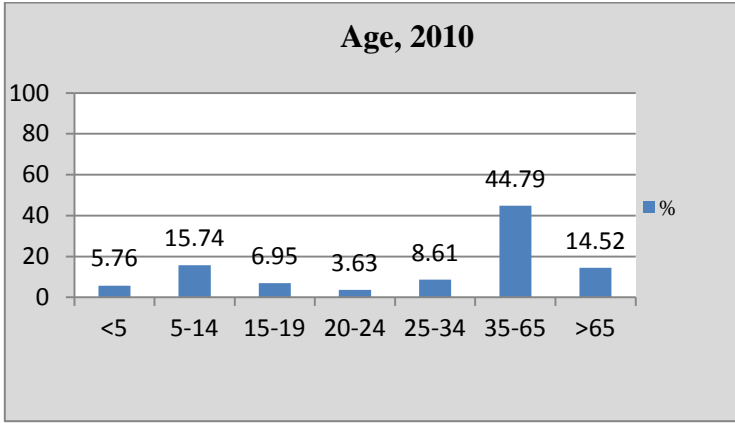

Selected Demographic Characteristics, 2010

Race/Ethnicity	Population Distribution (%)	Poverty Rate (%)
White alone	81.8	4.4
Black alone	1.0	1.2
Native American alone	0.0	-
Asian alone	14.9	4.0
Native Hawaiian	0.0	-
Other	0.2	0.0
2+ Races	2.2	0.0
Hispanic	3.4	0.9

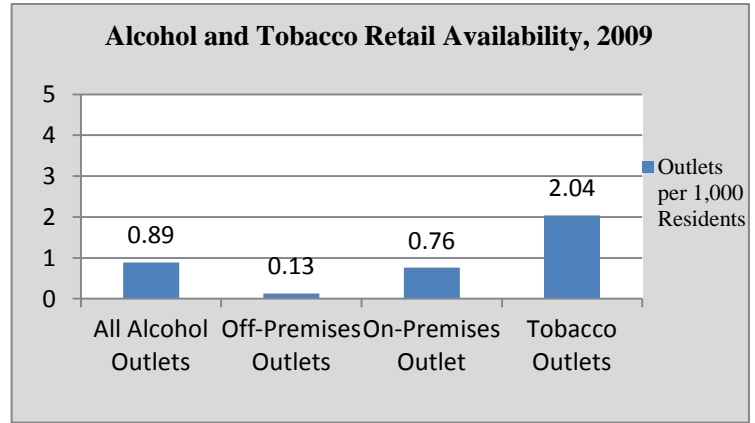

Moonachie

Population	2,708	High School Graduates (%)	81.9
Population Density per Sq. Mile	1,556.3	College Graduates (%)	19.1
Median Household Income (\$)	53,500	Households on TANF / 1,000	23.8
Unemployment Rate (%)	3.0	Teenage Births / 1,000 births	0.0
Total Crime Rate / 1,000 Pop.	23.3	Population Change 2000-2010	-1.7

Age, 2010

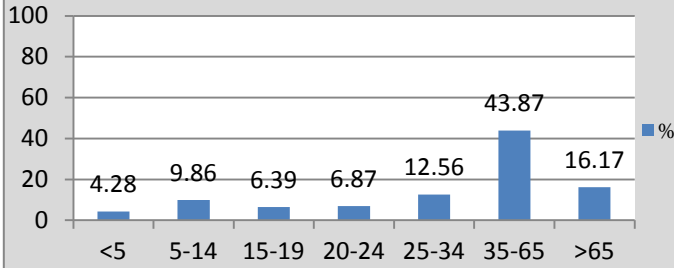

Substance Abuse Treatment Admissions, 2011

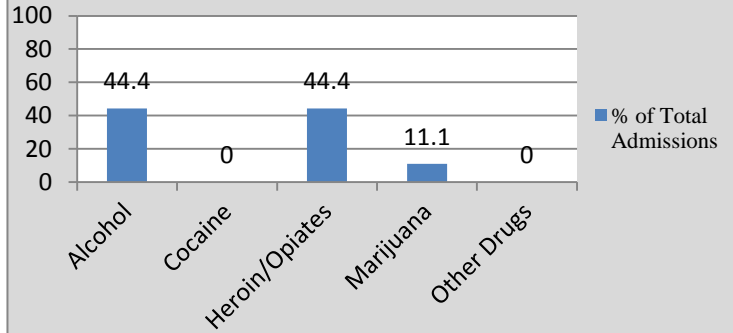

Crime, 2010

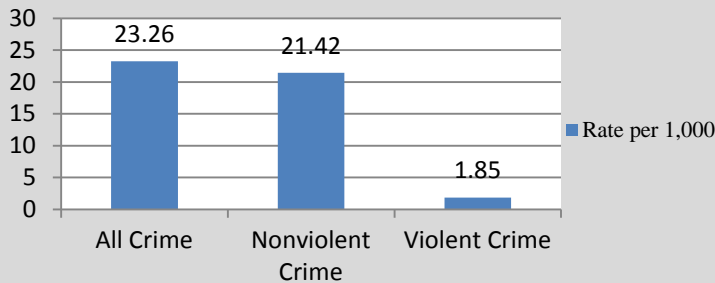

Alcohol and Drug Attributable Crime, 2010

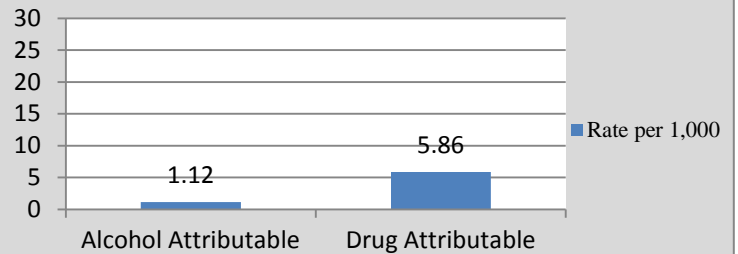

Selected Demographic Characteristics, 2010

Race/Ethnicity	Population Distribution (%)	Poverty Rate (%)
White alone	88.0	5.6
Black alone	1.8	0.0
Native American alone	0.3	0.0
Asian alone	6.6	0.0
Native Hawaiian	0.0	-
Other	1.3	0.0
2+ Races	2.0	0.0
Hispanic	14.3	0.0

Alcohol and Tobacco Retail Availability, 2009

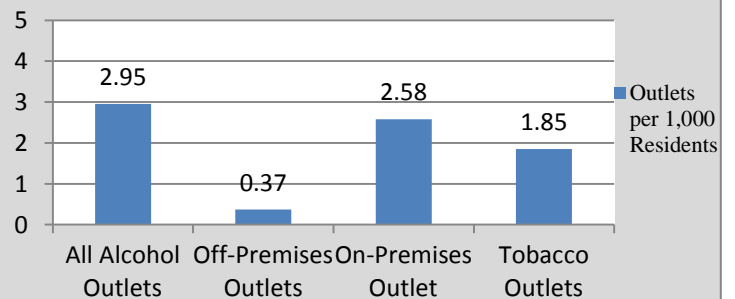

New Milford

Population	16,341	High School Graduates (%)	93.8
Population Density per Sq. Mile	7,043.5	College Graduates (%)	42.1
Median Household Income (\$)	75,075	Households on TANF / 1,000	24.5
Unemployment Rate (%)	2.9	Teenage Births / 1,000 births	0.0
Total Crime Rate / 1,000 Pop.	6.4	Population Change 2000-2010	-0.4

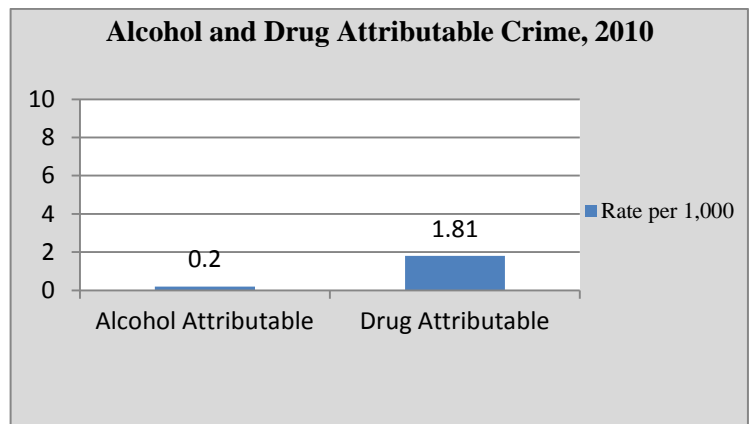
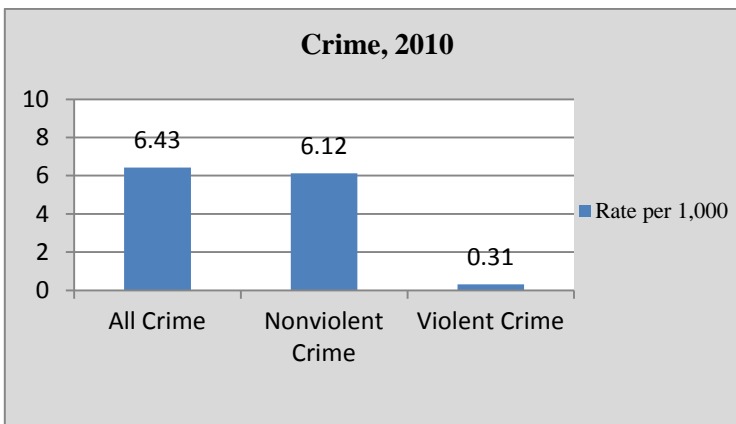
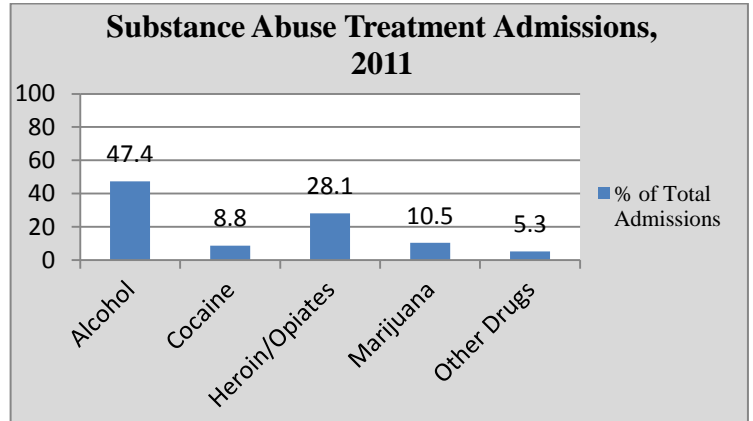
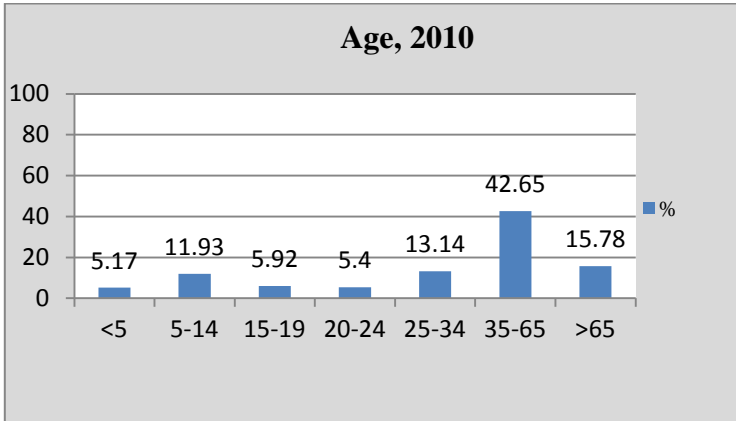

Selected Demographic Characteristics, 2010

Race/Ethnicity	Population Distribution (%)	Poverty Rate (%)
White alone	69.7	4.0
Black alone	4.8	1.7
Native American alone	0.0	-
Asian alone	20.7	1.2
Native Hawaiian	0.0	-
Other	3.0	0.0
2+ Races	1.8	2.8
Hispanic	12.3	4.1

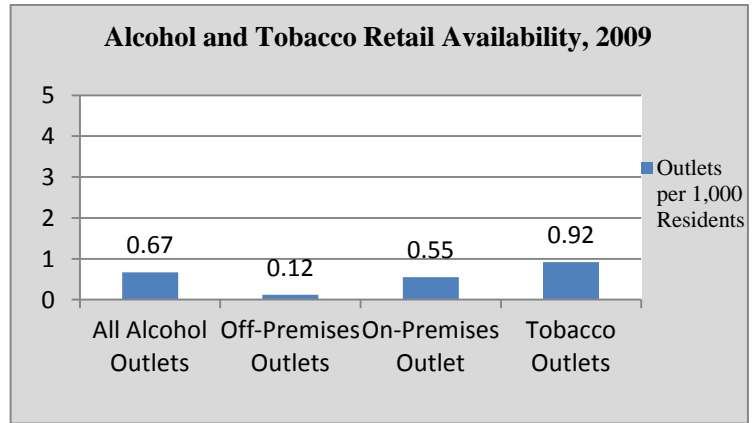

North Arlington

Population	15,392	High School Graduates (%)	86.6
Population Density per Sq. Mile	6,083.8	College Graduates (%)	31.5
Median Household Income (\$)	71,232.0	Households on TANF / 1,000	6.0
Unemployment Rate (%)	4.6	Teenage Births / 1,000 births	0.0
Total Crime Rate / 1,000 Pop.	13.0	Population Change 2000-2010	1.4

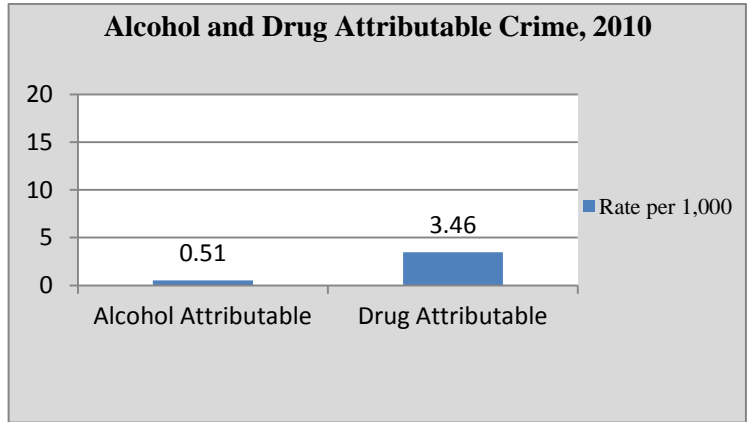
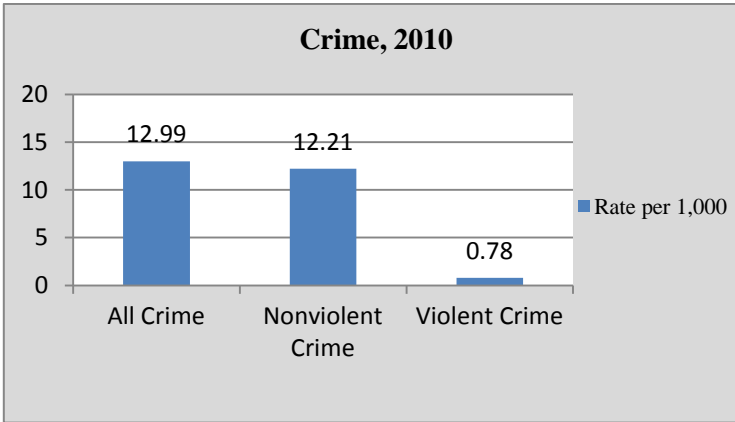
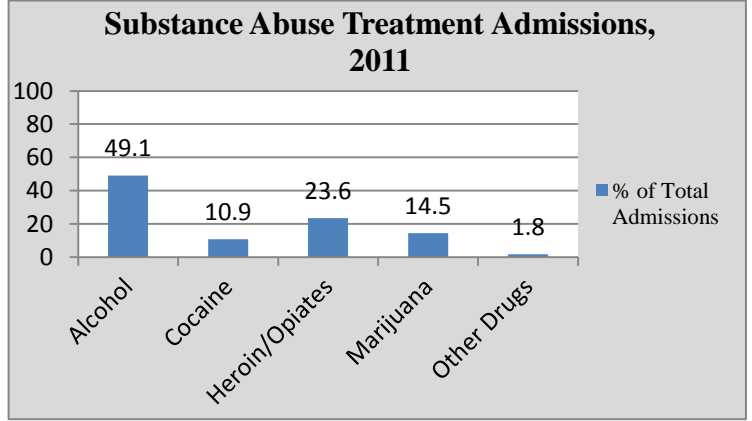
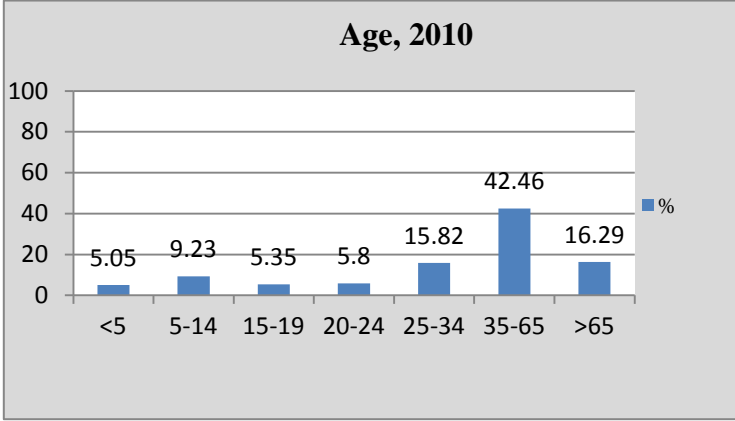

Selected Demographic Characteristics, 2010

Race/Ethnicity	Population Distribution (%)	Poverty Rate (%)
White alone	85.0	7.7
Black alone	1.9	0.0
Native American alone	0.1	0.0
Asian alone	9.6	0.0
Native Hawaiian	0.0	-
Other	2.3	0.0
2+ Races	1.1	0.0
Hispanic	16.4	9.6

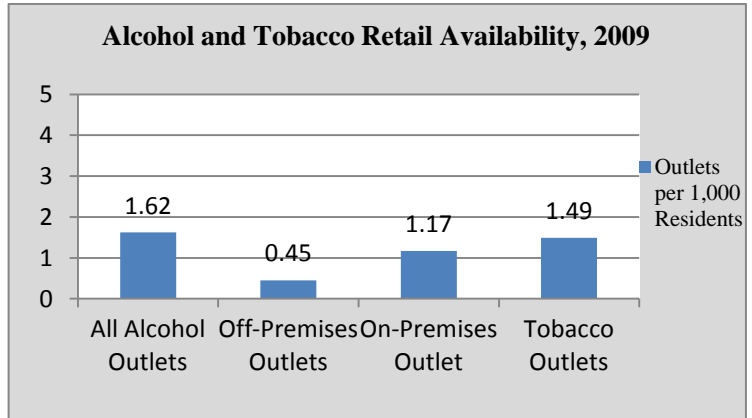

Northvale

Population	4,640	High School Graduates (%)	93.1
Population Density per Sq. Mile	3,682.5	College Graduates (%)	35.8
Median Household Income (\$)	86,607	Households on TANF / 1,000	13.3
Unemployment Rate (%)	2.9	Teenage Births / 1,000 births	0.0
Total Crime Rate / 1,000 Pop.	3.7	Population Change 2000-2010	4.0

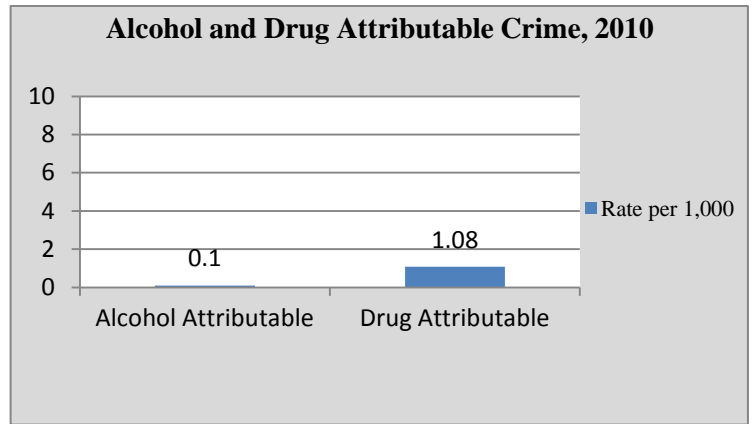
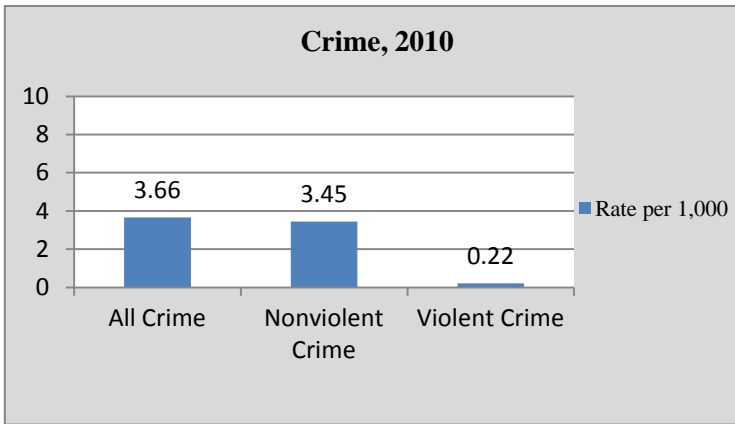
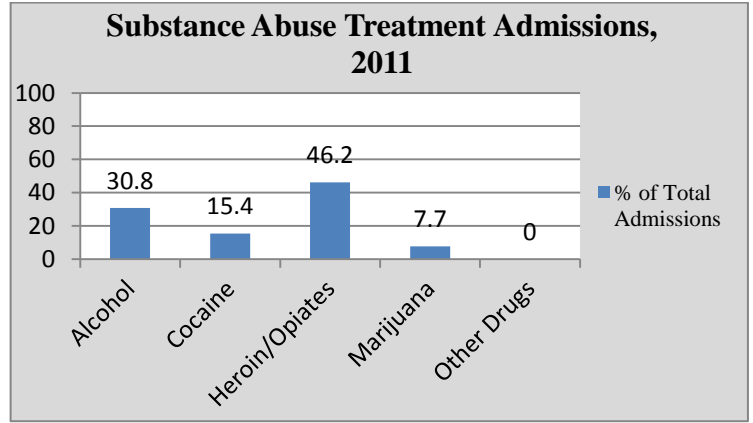
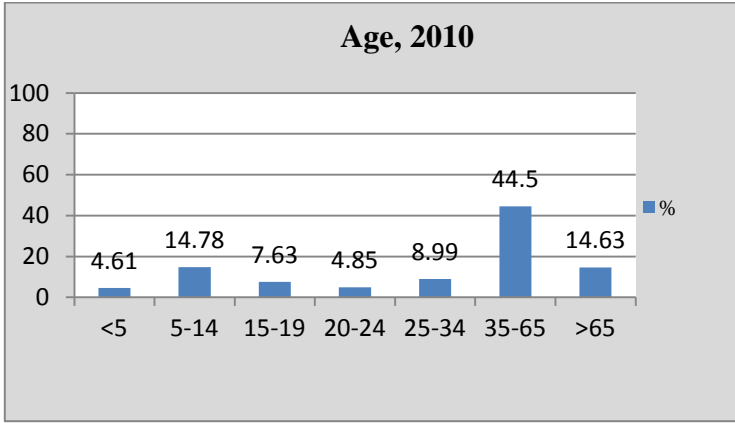

Selected Demographic Characteristics, 2010

Race/Ethnicity	Population Distribution (%)	Poverty Rate (%)
White alone	74.2	6.0
Black alone	0.3	13.3
Native American alone	0.0	-
Asian alone	24.6	6.1
Native Hawaiian	0.0	-
Other	0.4	0.0
2+ Races	0.5	0.0
Hispanic	6.7	0.0

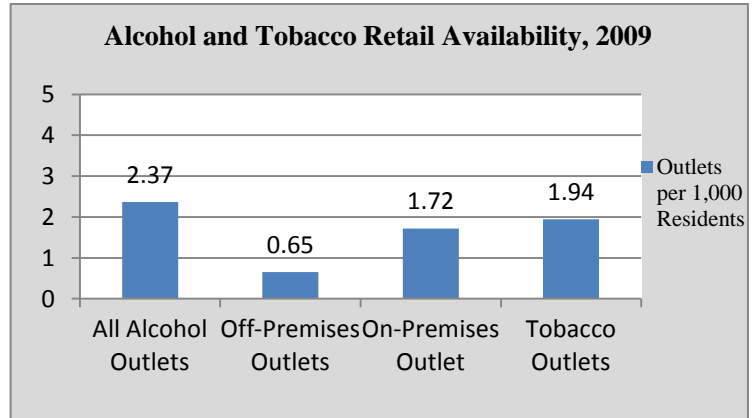

Norwood			
Population	5,711	High School Graduates (%)	89.7
Population Density per Sq. Mile	2,047.0	College Graduates (%)	52.3
Median Household Income (\$)	102,132	Households on TANF / 1,000	6.3
Unemployment Rate (%)	3.4	Teenage Births / 1,000 births	0.0
Total Crime Rate / 1,000 Pop.	4.2	Population Change 2000-2010	-0.7

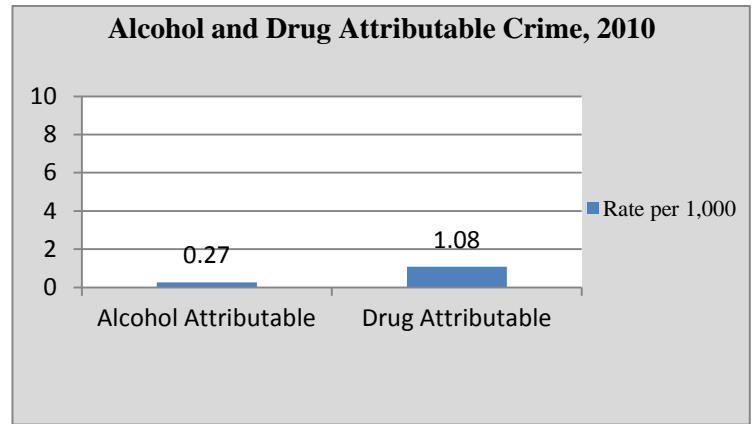
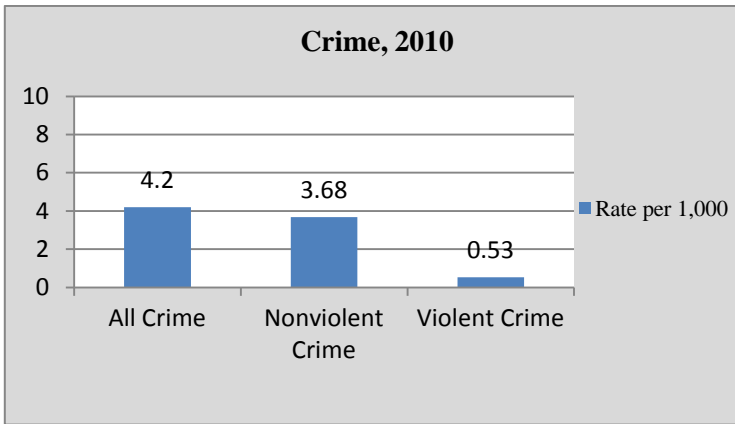
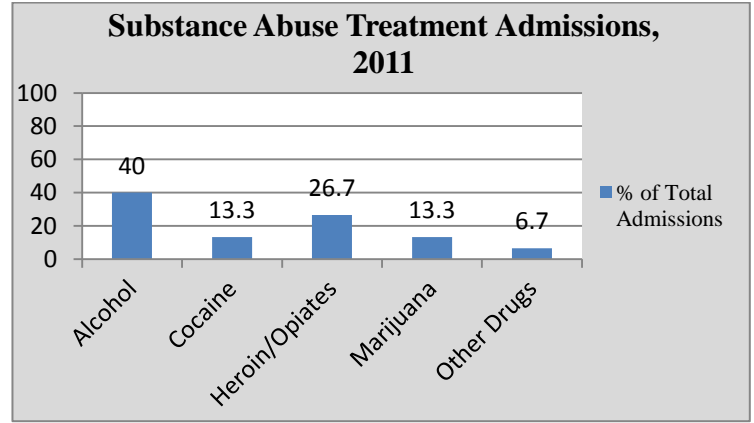
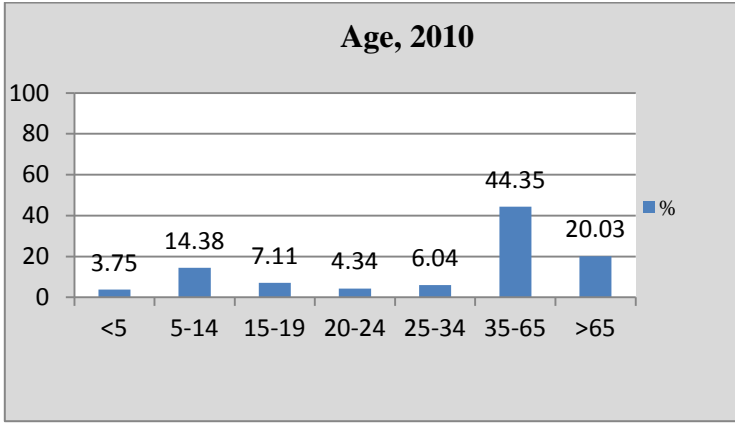

Selected Demographic Characteristics, 2010

Race/Ethnicity	Population Distribution (%)	Poverty Rate (%)
White alone	66.1	1.7
Black alone	1.7	0.0
Native American alone	0.0	-
Asian alone	31.4	3.7
Native Hawaiian	0.0	-
Other	0.2	0.0
2+ Races	0.6	51.1
Hispanic	1.4	5.9

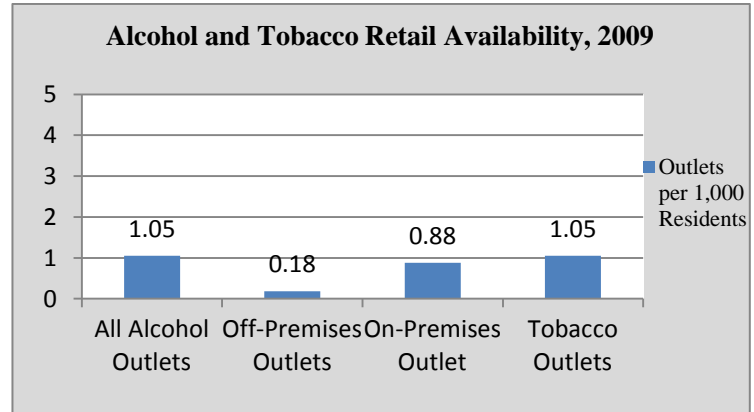

Oakland

Population	12,754	High School Graduates (%)	95.1
Population Density per Sq. Mile	1,455.9	College Graduates (%)	48.0
Median Household Income (\$)	111,390	Households on TANF / 1,000	21.6
Unemployment Rate (%)	4.4	Teenage Births / 1,000 births	0.0
Total Crime Rate / 1,000 Pop.	11.1	Population Change 2000-2010	2.3

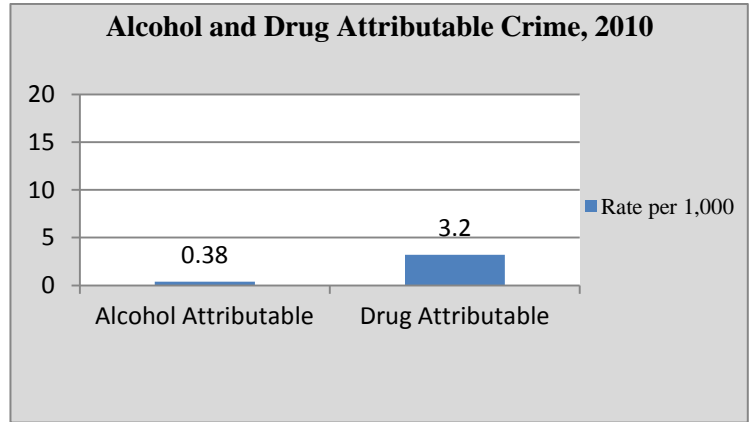
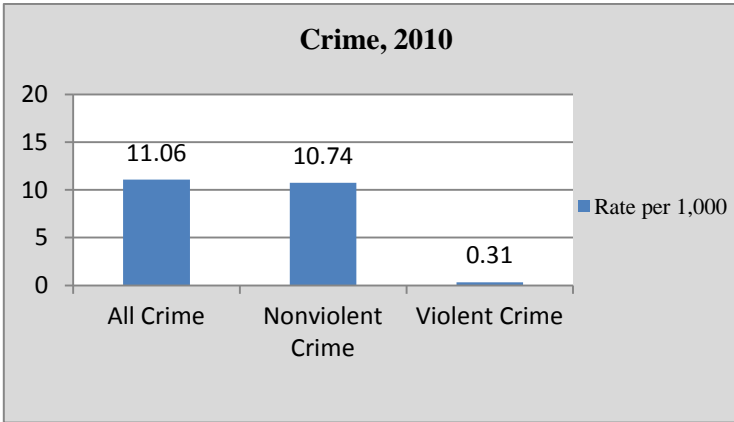
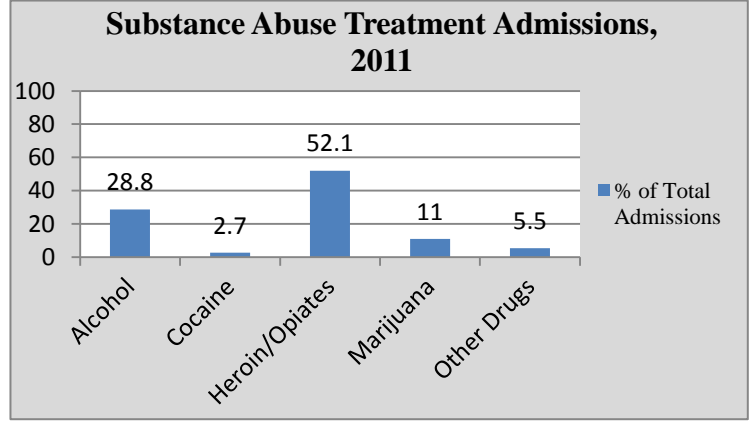
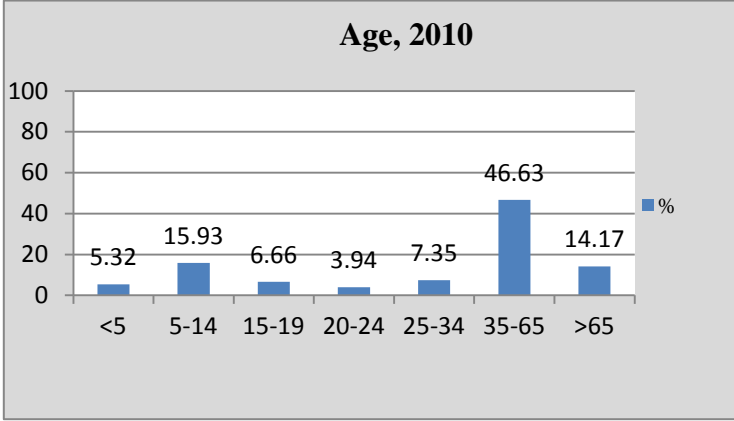

Selected Demographic Characteristics, 2010

Race/Ethnicity	Population Distribution (%)	Poverty Rate (%)
White alone	92.3	2.5
Black alone	0.4	0.0
Native American alone	0.1	0.0
Asian alone	5.7	5.8
Native Hawaiian	0.0	-
Other	0.2	20.0
2+ Races	3.8	11.5
Hispanic	1.7	2.8

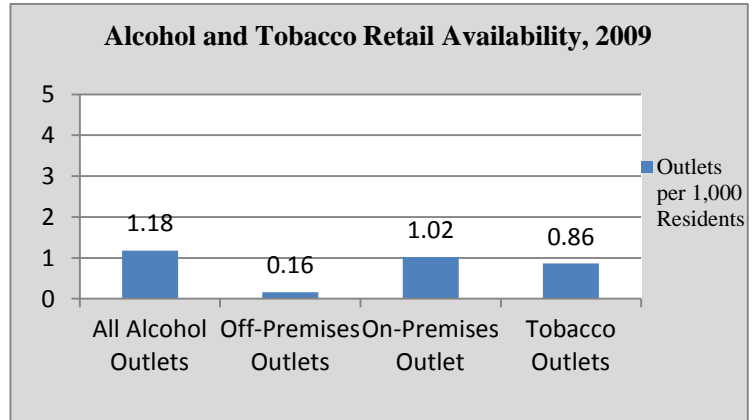

Old Tappan

Population	5,750	High School Graduates (%)	97.1
Population Density per Sq. Mile	1,382.2	College Graduates (%)	54.6
Median Household Income (\$)	125,435	Households on TANF / 1,000	0.0
Unemployment Rate (%)	4.5	Teenage Births / 1,000 births	0.0
Total Crime Rate / 1,000 Pop.	7.0	Population Change 2000-2010	4.9

Age, 2010

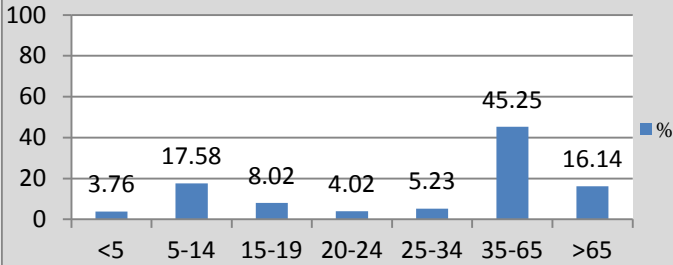

Substance Abuse Treatment Admissions, 2011

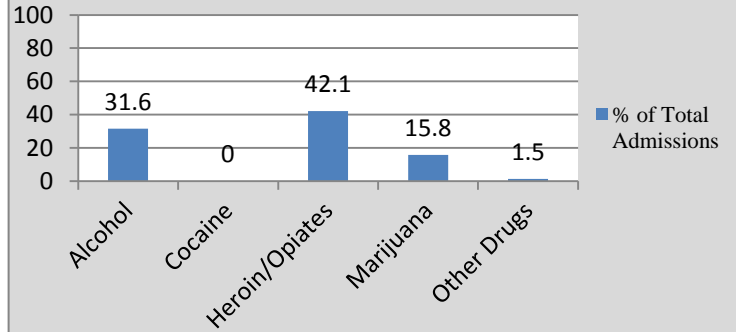

Crime, 2010

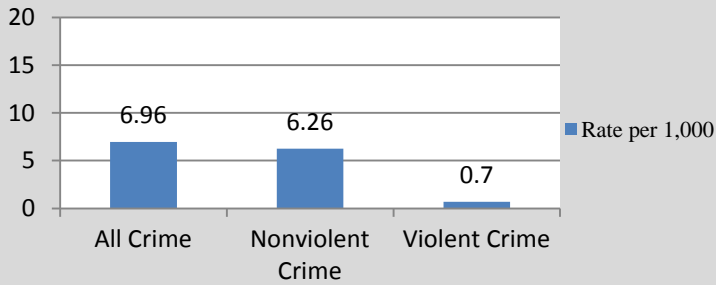

Alcohol and Drug Attributable Crime, 2010

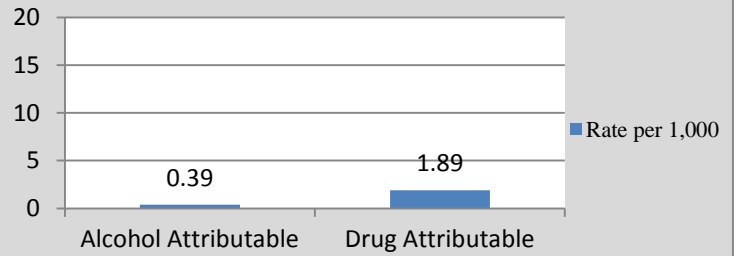

Selected Demographic Characteristics, 2010

Race/Ethnicity	Population Distribution (%)	Poverty Rate (%)
White alone	80.6	2.0
Black alone	0.5	0.0
Native American alone	0.0	-
Asian alone	18.1	0.0
Native Hawaiian	0.0	-
Other	0.0	-
2+ Races	0.9	0.0
Hispanic	3.5	7.8

Alcohol and Tobacco Retail Availability, 2009

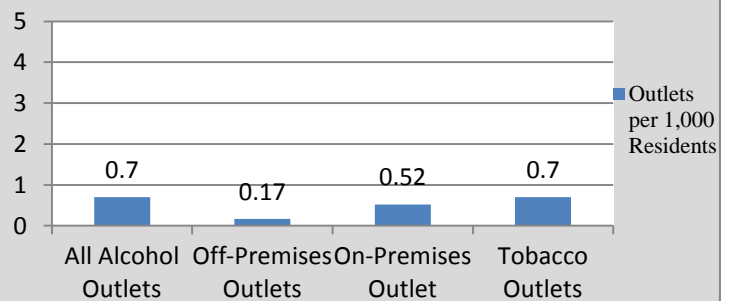

Oradell

Population	7,978	High School Graduates (%)	93.8
Population Density per Sq. Mile	3,128.6	College Graduates (%)	58.1
Median Household Income (\$)	123,750	Households on TANF / 1,000	5.5
Unemployment Rate (%)	2.4	Teenage Births / 1,000 births	0.0
Total Crime Rate / 1,000 Pop.	10.3	Population Change 2000-2010	-0.9

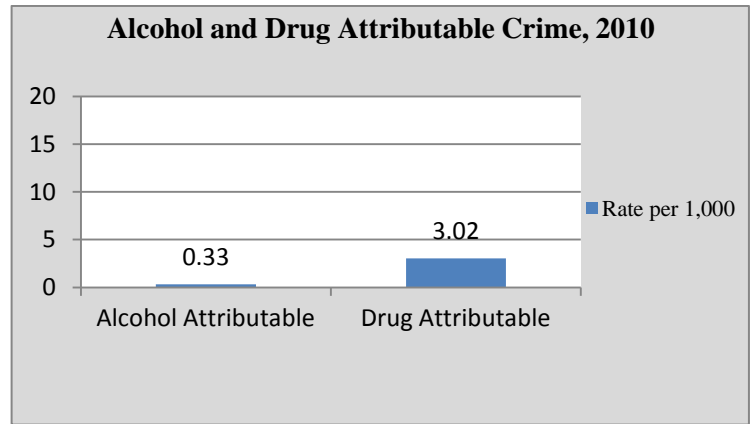
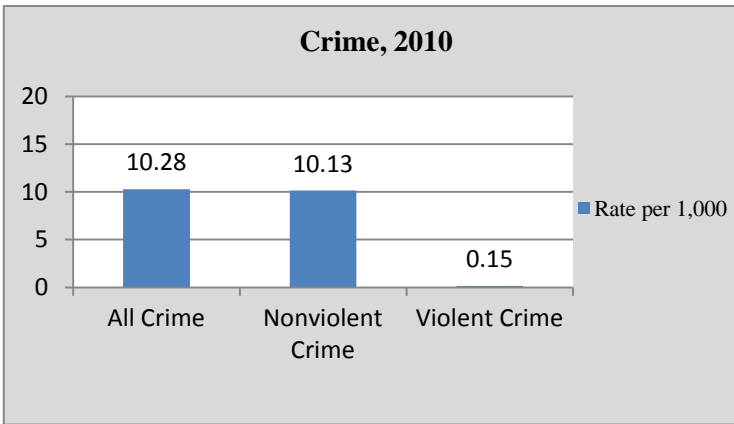
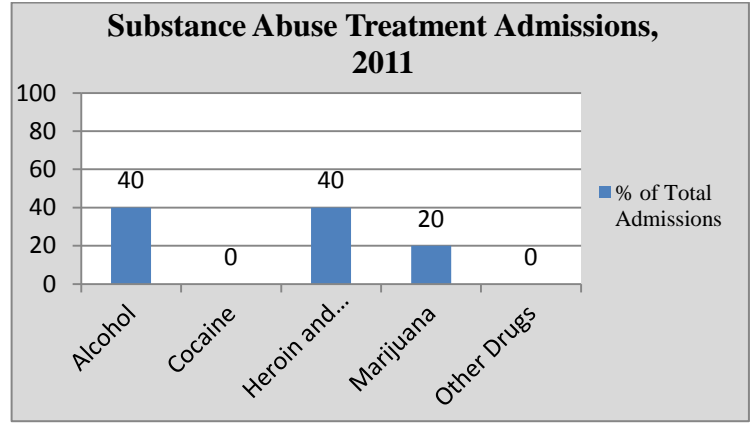
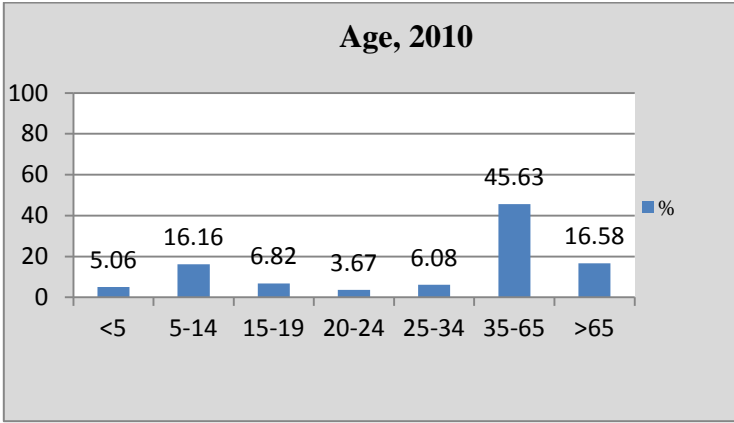

Selected Demographic Characteristics, 2010

Race/Ethnicity	Population Distribution (%)	Poverty Rate (%)
White alone	82.2	1.8
Black alone	0.5	0.0
Native American alone	0.0	0.0
Asian alone	15.1	1.1
Native Hawaiian	0.0	0.0
Other	0.2	0.0
2+ Races	2.0	10.9
Hispanic	2.9	5.2

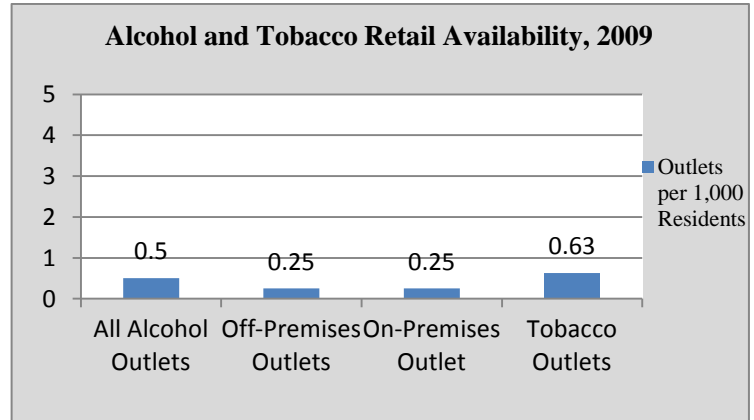

Palisades Park			
Population	19,622	High School Graduates (%)	83.4
Population Density per Sq. Mile	15,329.7	College Graduates (%)	39.6
Median Household Income (\$)	55,602	Households on TANF / 1,000	17.9
Unemployment Rate (%)	4.3	Teenage Births / 1,000 births	0.0
Total Crime Rate / 1,000 Pop.	7.7	Population Change 2000-2010	14.9

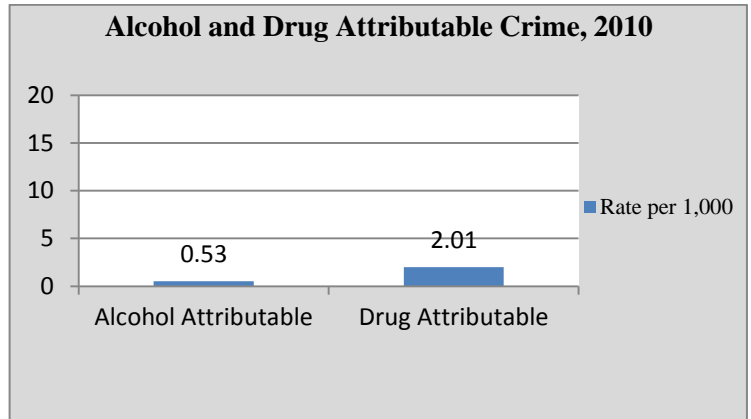
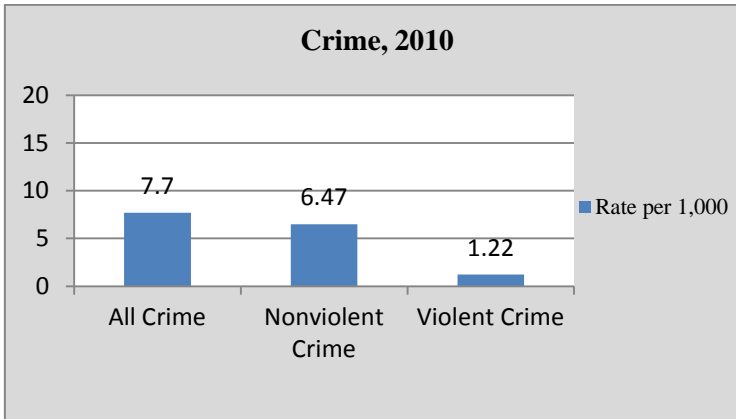
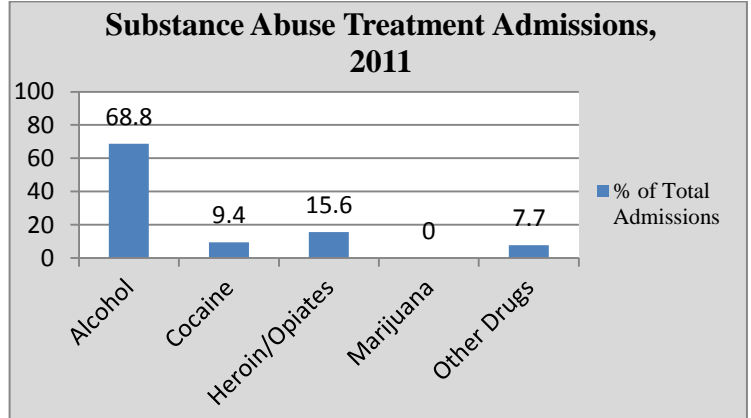
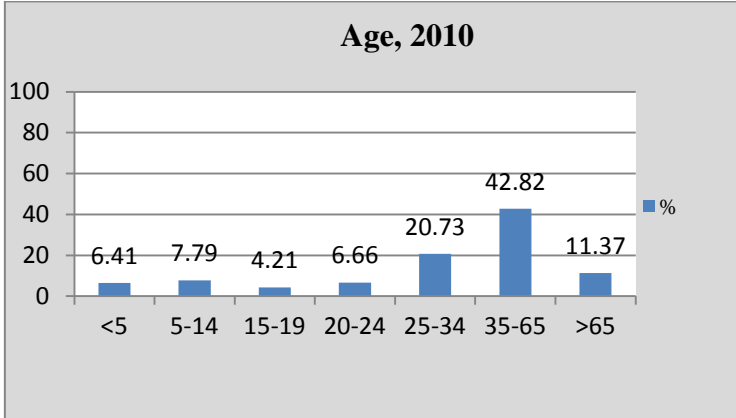

Selected Demographic Characteristics, 2010

Race/Ethnicity	Population Distribution (%)	Poverty Rate (%)
White alone	37.4	15.9
Black alone	1.8	8.0
Native American alone	0.0	-
Asian alone	54.8	1.6
Native Hawaiian	0.0	-
Other	4.6	10.7
2+ Races	1.4	11.2
Hispanic	21.1	7.8

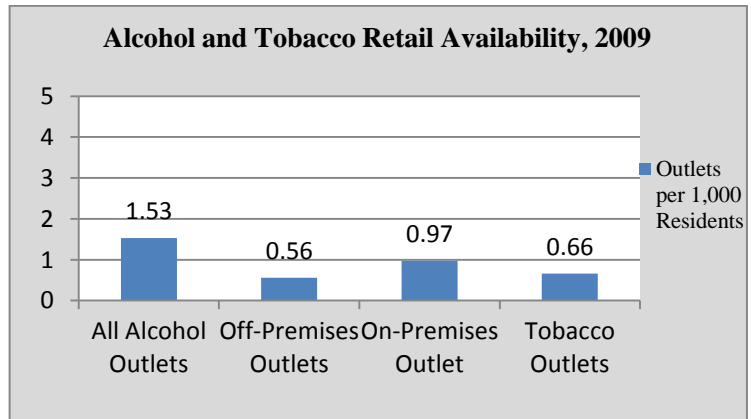

Paramus			
Population	26,342	High School Graduates (%)	90.9
Population Density per Sq. Mile	2,508.8	College Graduates (%)	46.3
Median Household Income (\$)	104,986	Households on TANF / 1,000	5.9
Unemployment Rate (%)	2.9	Teenage Births / 1,000 births	0.0
Total Crime Rate / 1,000 Pop.	70.3	Population Change 2000-2010	2.4

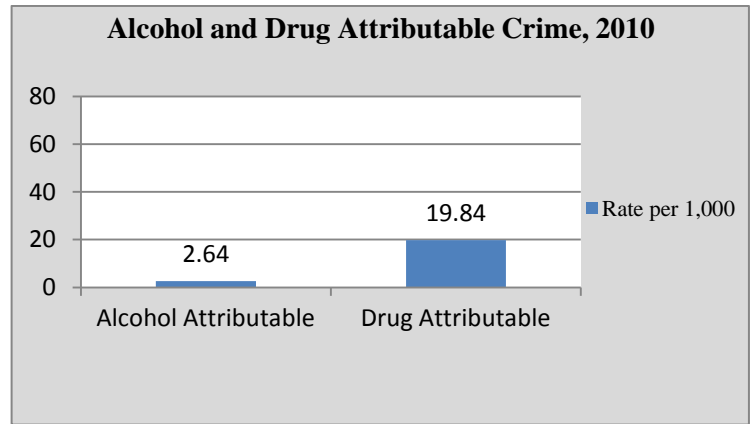
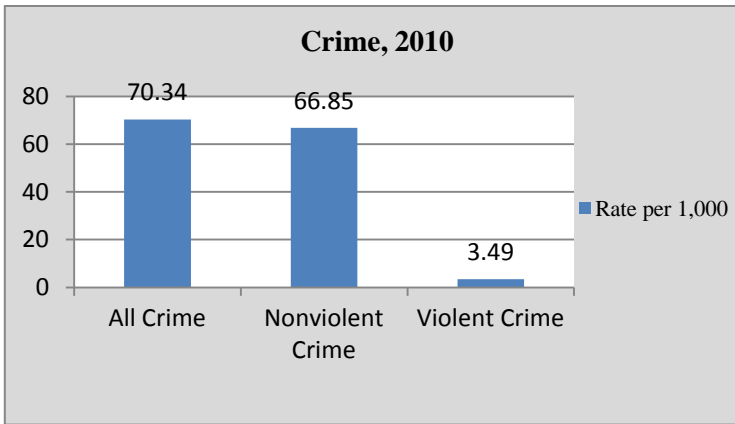
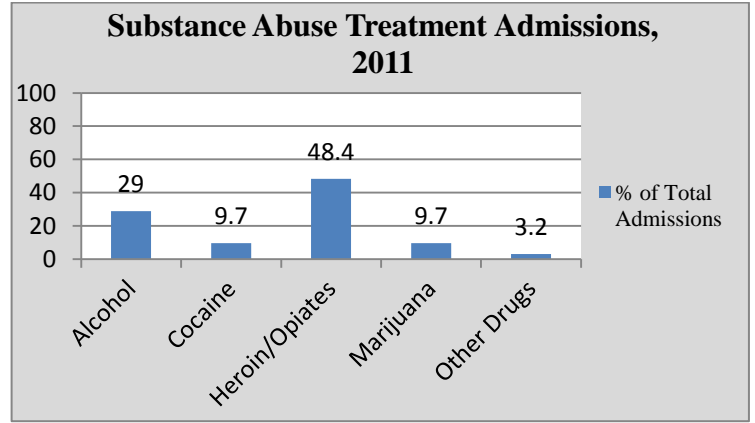
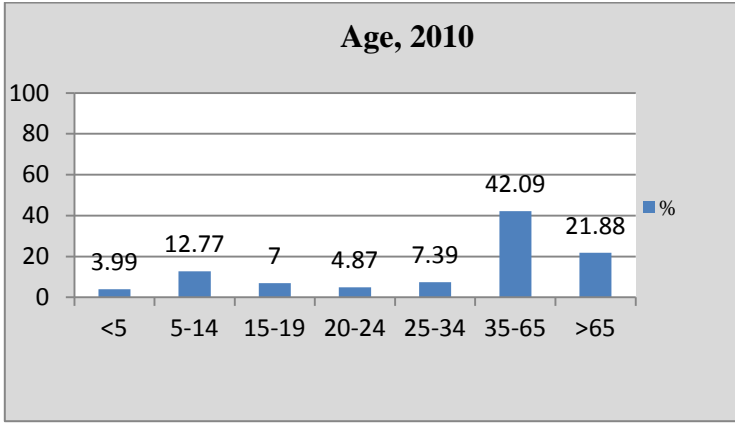

Selected Demographic Characteristics, 2010

Race/Ethnicity	Population Distribution (%)	Poverty Rate (%)
White alone	75.1	15.0
Black alone	0.9	14.4
Native American alone	0.1	0.0
Asian alone	22.1	11.8
Native Hawaiian	0.0	-
Other	0.8	3.2
2+ Races	0.9	12.0
Hispanic	5.7	21.1

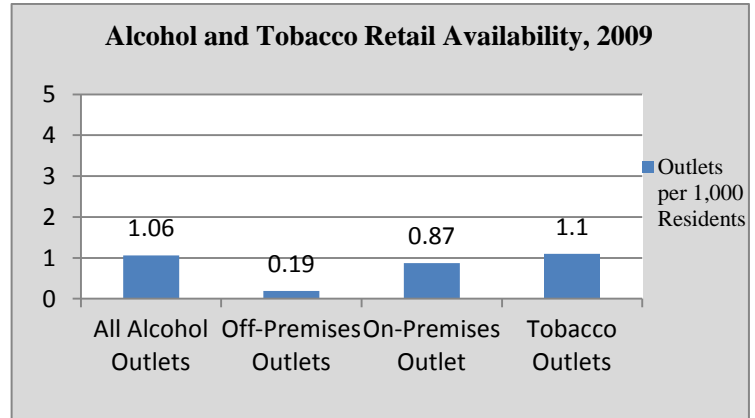

Park Ridge

Population	8,645	High School Graduates (%)	95.6
Population Density per Sq. Mile	3,299.6	College Graduates (%)	47.4
Median Household Income (\$)	104,053	Households on TANF / 1,000	12.3
Unemployment Rate (%)	3.9	Teenage Births / 1,000 births	0.0
Total Crime Rate / 1,000 Pop.	5.0	Population Change 2000-2010	-0.7

Age, 2010

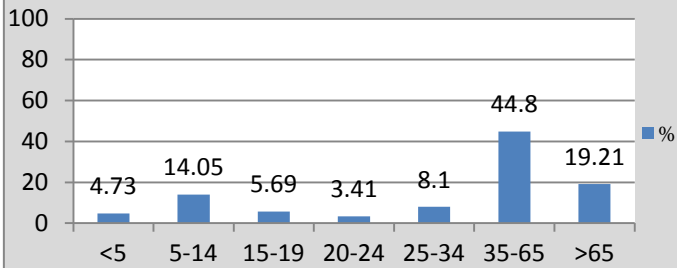

Substance Abuse Treatment Admissions, 2011

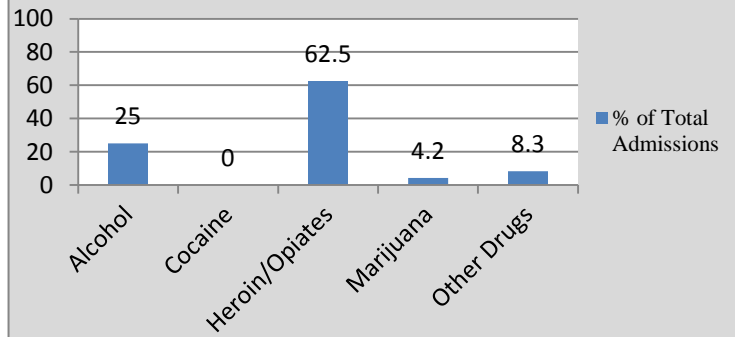

Crime, 2010

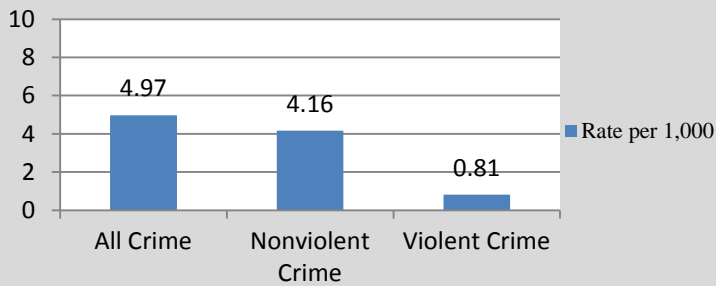

Alcohol and Drug Attributable Crime, 2010

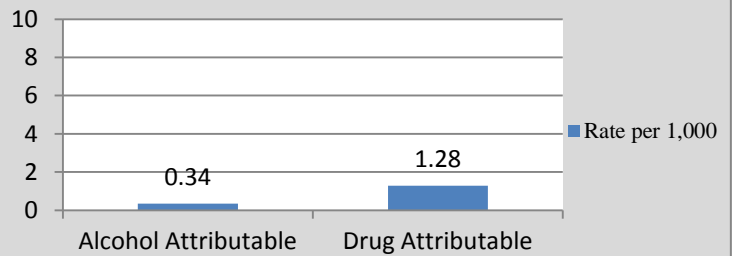

Selected Demographic Characteristics, 2010

Race/Ethnicity	Population Distribution (%)	Poverty Rate (%)
White alone	92.3	2.4
Black alone	0.5	0.0
Native American alone	0.0	-
Asian alone	4.6	0.0
Native Hawaiian	0.0	-
Other	2.2	0.0
2+ Races	0.4	0.0
Hispanic	8.5	0.0

Alcohol and Tobacco Retail Availability, 2009

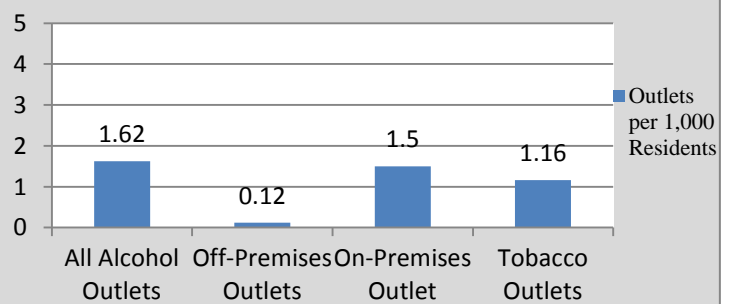

Ramsey			
Population	14,473	High School Graduates (%)	96.4
Population Density per Sq. Mile	2,598.4	College Graduates (%)	57.7
Median Household Income (\$)	111,549	Households on TANF / 1,000	2.2
Unemployment Rate (%)	2.3	Teenage Births / 1,000 births	0.0
Total Crime Rate / 1,000 Pop.	11.5	Population Change 2000-2010	0.9

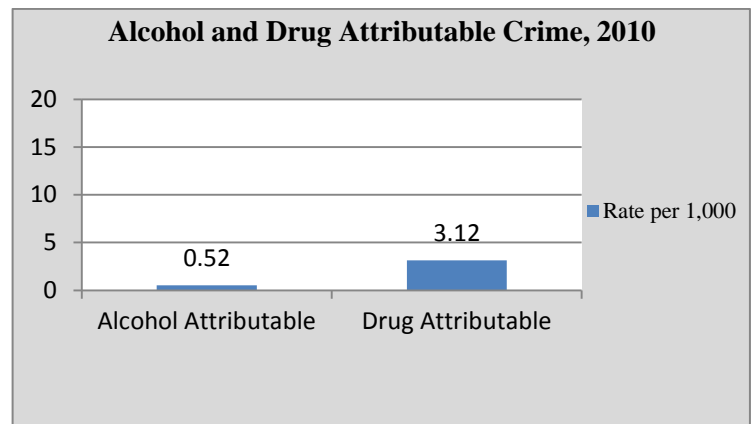
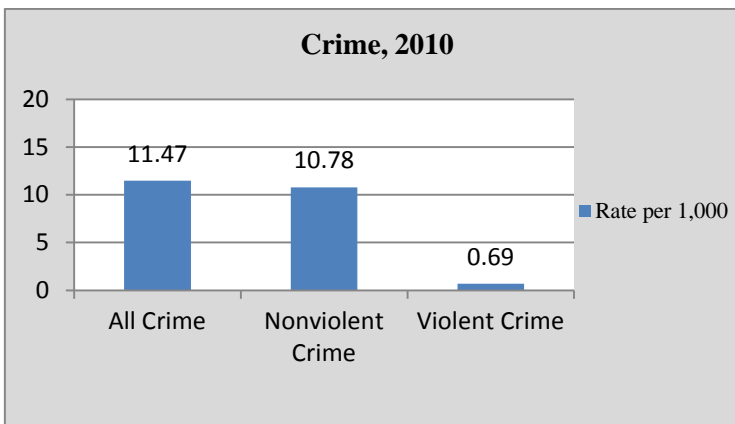
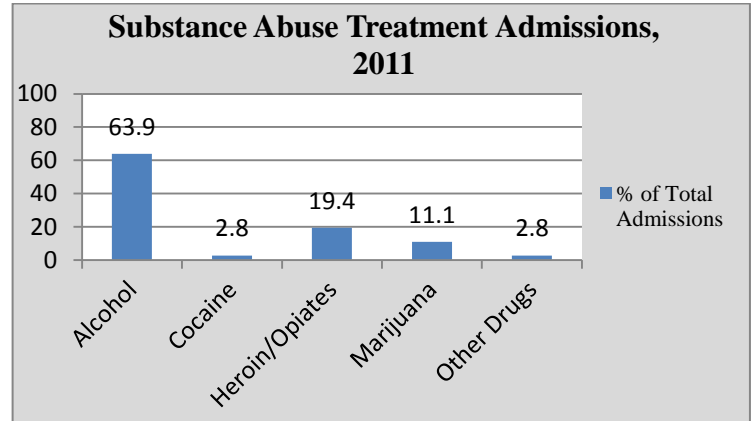
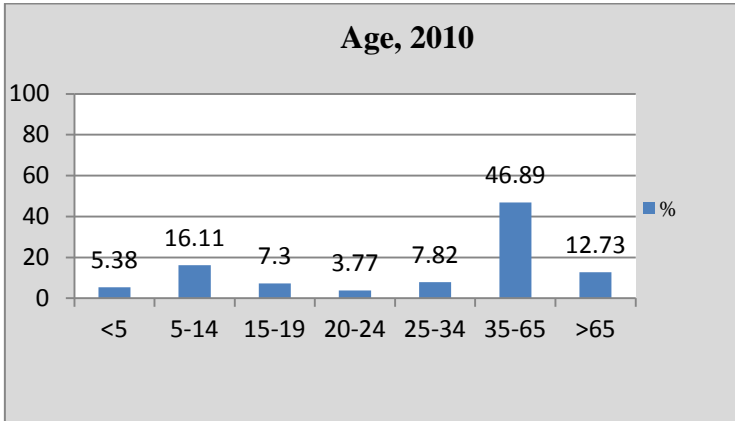

Selected Demographic Characteristics, 2010

Race/Ethnicity	Population Distribution (%)	Poverty Rate (%)
White alone	90.1	3.0
Black alone	1.0	19.3
Native American alone	0.9	0.0
Asian alone	4.8	9.3
Native Hawaiian	0.0	-
Other	0.5	0.0
2+ Races	2.8	0.0
Hispanic	5.2	2.1

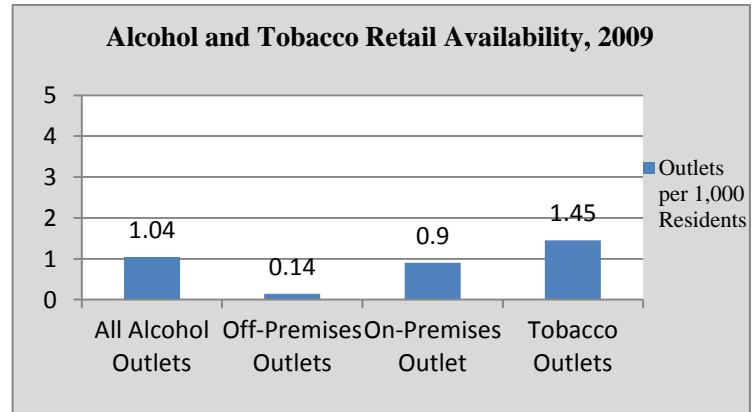

Ridgefield Park

Population	12,729	High School Graduates (%)	86.8
Population Density per Sq. Mile	6,629.7	College Graduates (%)	35.0
Median Household Income (\$)	60,656	Households on TANF / 1,000	14.8
Unemployment Rate (%)	4.0	Teenage Births / 1,000 births	0.0
Total Crime Rate / 1,000 Pop.	12.7	Population Change 2000-2010	-1.1

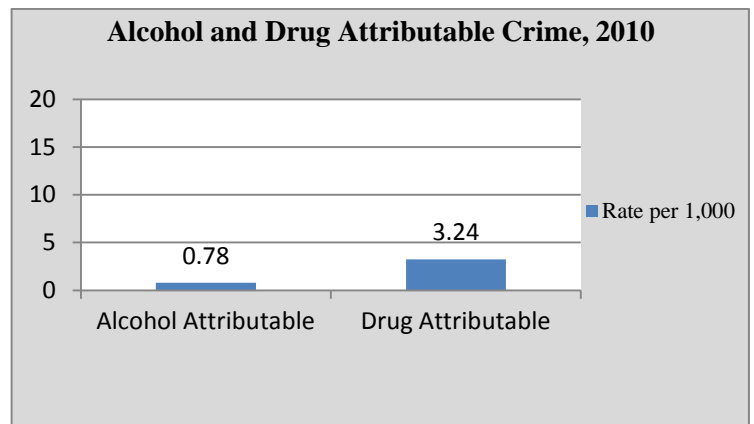
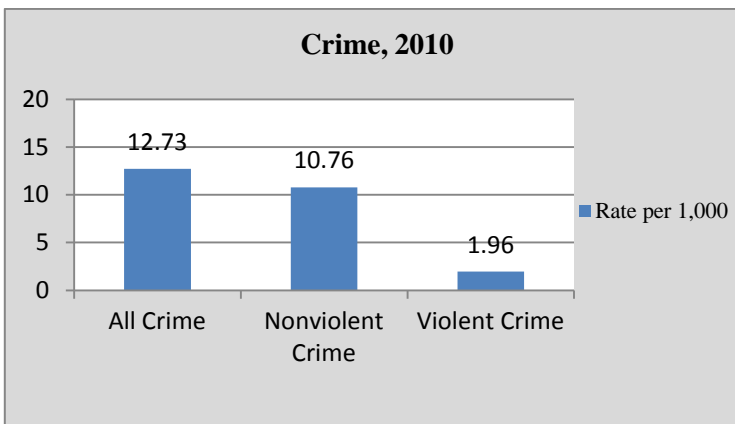
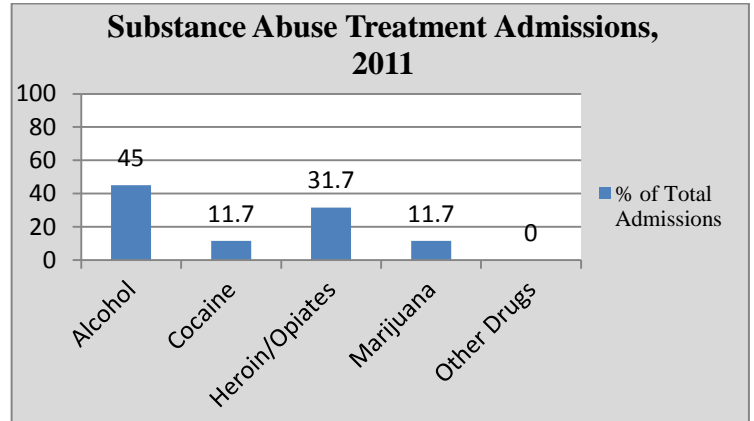
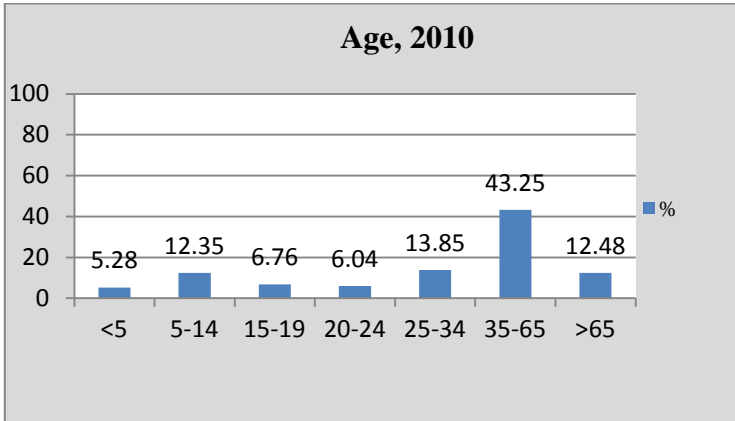

Selected Demographic Characteristics, 2010

Race/Ethnicity	Population Distribution (%)	Poverty Rate (%)
White alone	65.9	4.6
Black alone	3.4	10.3
Native American alone	0.1	0.0
Asian alone	14.5	11.4
Native Hawaiian	0.0	-
Other	13.1	7.4
2+ Races	3.0	29.1
Hispanic	37.5	1.5

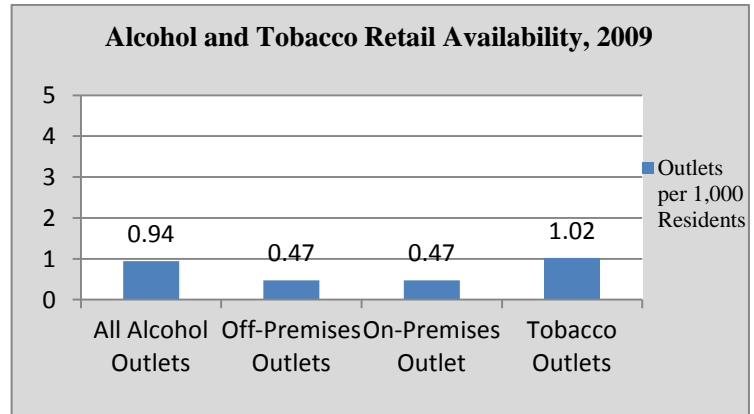

Ridgefield			
Population	11,032	High School Graduates (%)	89.0
Population Density per Sq. Mile	3,870.9	College Graduates (%)	35.6
Median Household Income (\$)	59,784	Households on TANF / 1,000	9.9
Unemployment Rate (%)	6.7	Teenage Births / 1,000 births	0.0
Total Crime Rate / 1,000 Pop.	6.7	Population Change 2000-2010	1.9

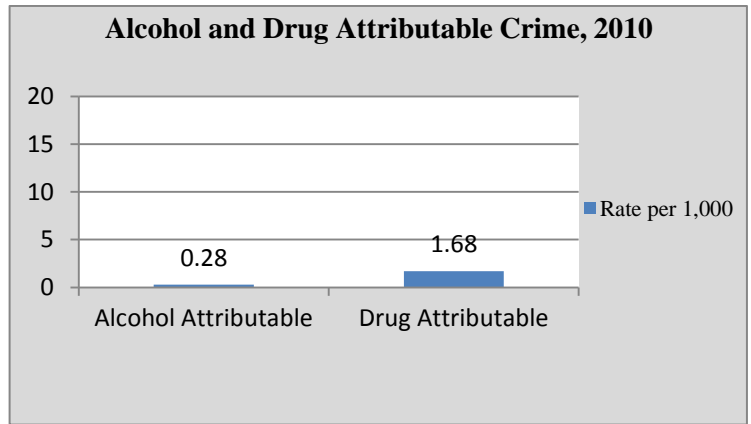
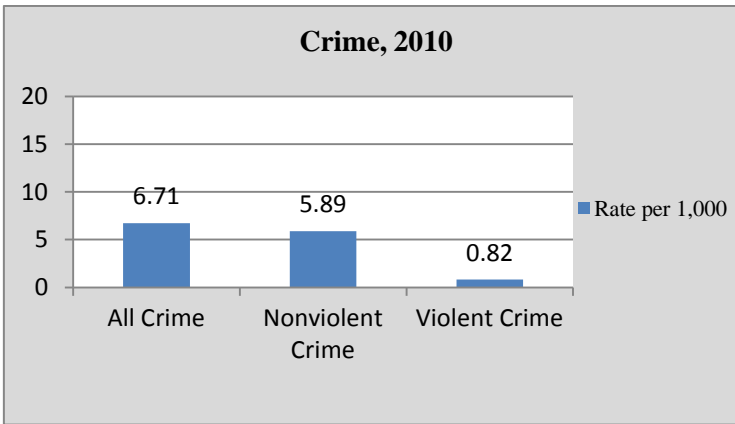
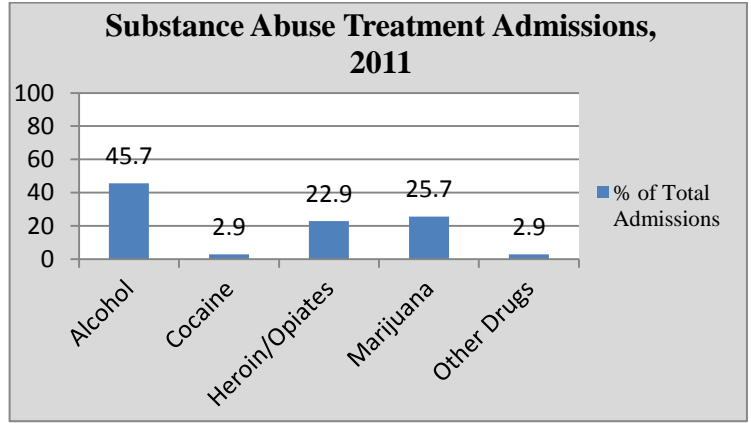
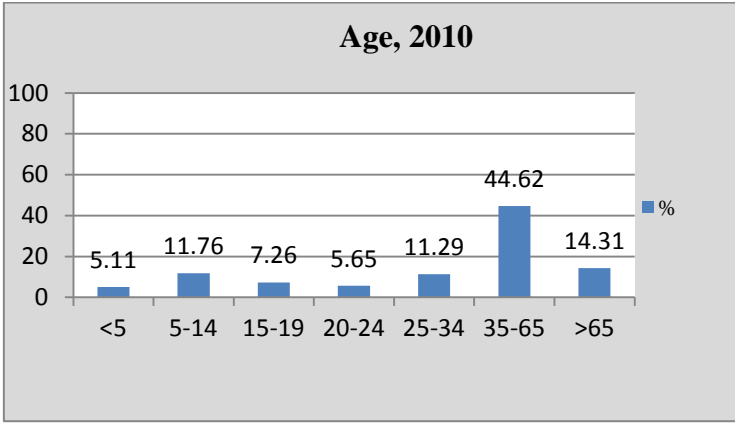

Selected Demographic Characteristics, 2010

Race/Ethnicity	Population Distribution (%)	Poverty Rate (%)
White alone	67.4	3.7
Black alone	0.3	19.4
Native American alone	0.0	-
Asian alone	26.8	2.3
Native Hawaiian	0.0	-
Other	4.1	6.7
2+ Races	1.4	11.0
Hispanic	23.8	6.3

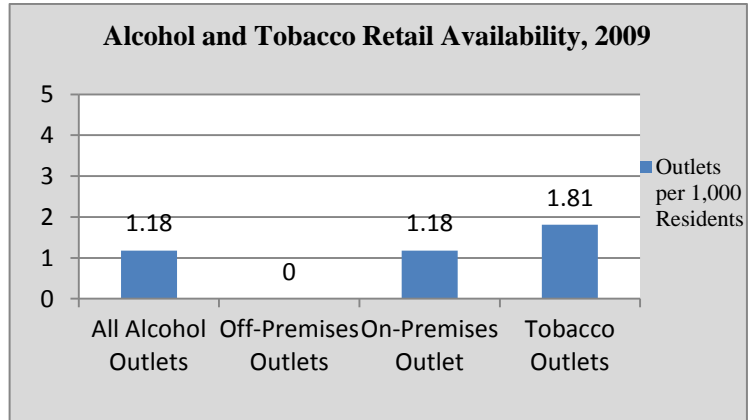

Ridgewood

Population	24,958	High School Graduates (%)	97.3
Population Density per Sq. Mile	4,303.1	College Graduates (%)	75.4
Median Household Income (\$)	143,229	Households on TANF / 1,000	12.5
Unemployment Rate (%)	3.2	Teenage Births / 1,000 births	0.0
Total Crime Rate / 1,000 Pop.	8.9	Population Change 2000-2010	0.9

Age, 2010

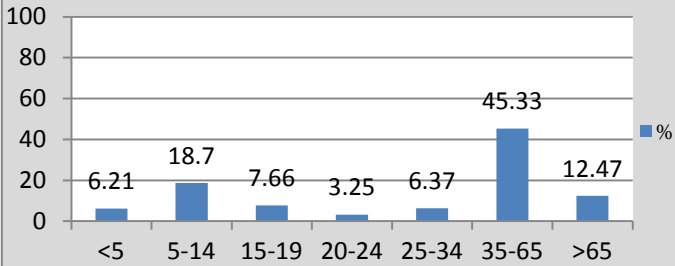

Substance Abuse Treatment Admissions, 2011

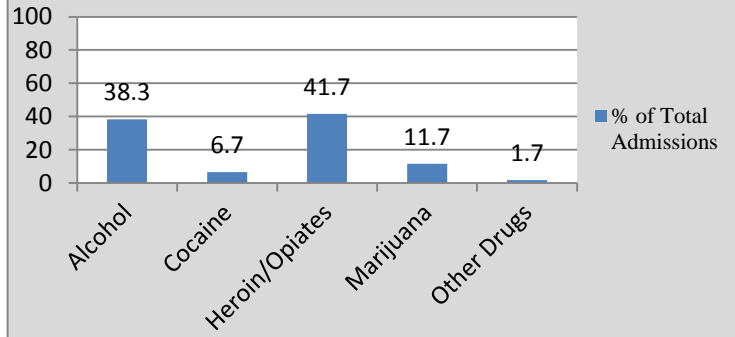

Crime, 2010

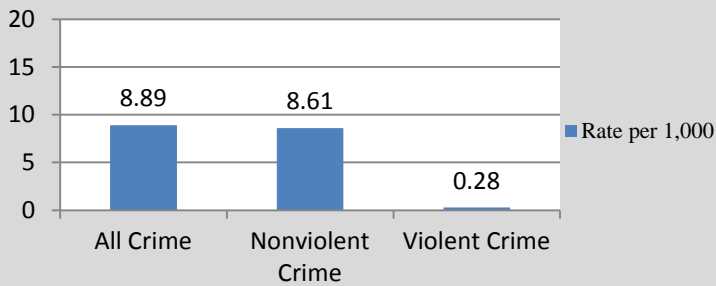

Alcohol and Drug Attributable Crime, 2010

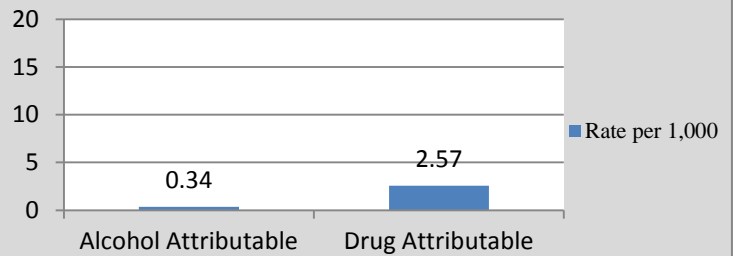

Selected Demographic Characteristics, 2010

Race/Ethnicity	Population Distribution (%)	Poverty Rate (%)
White alone	81.6	2.2
Black alone	1.6	6.1
Native American alone	0.0	-
Asian alone	13.2	8.7
Native Hawaiian	0.0	-
Other	1.7	16.8
2+ Races	1.9	6.3
Hispanic	6.8	6.8

Alcohol and Tobacco Retail Availability, 2009

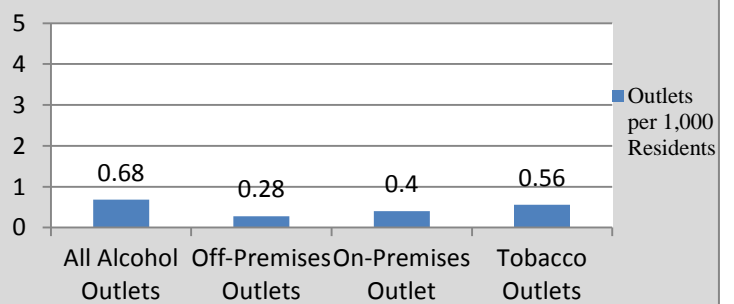

River Edge

Population	11,340	High School Graduates (%)	94.3
Population Density per Sq. Mile	6,031.9	College Graduates (%)	57.7
Median Household Income (\$)	97,816	Households on TANF / 1,000	10.1
Unemployment Rate (%)	4.6	Teenage Births / 1,000 births	0.0
Total Crime Rate / 1,000 Pop.	9.5	Population Change 2000-2010	3.6

Age, 2010

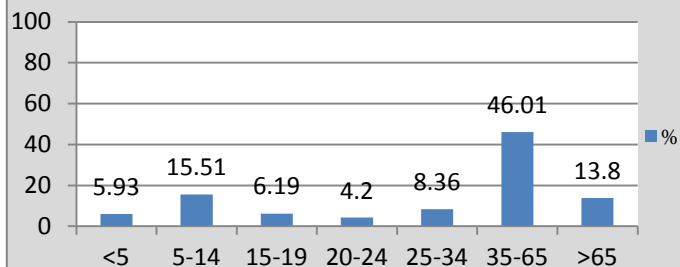

Substance Abuse Treatment Admissions, 2011

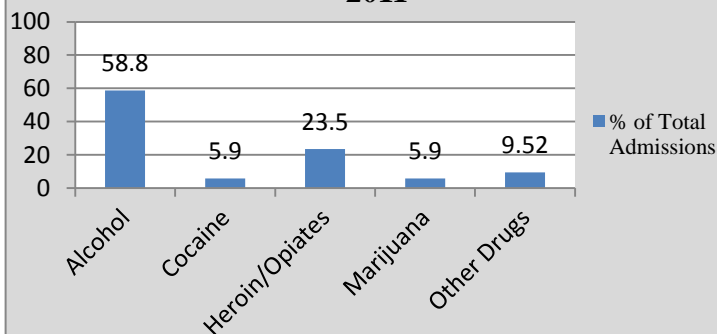

Crime, 2010

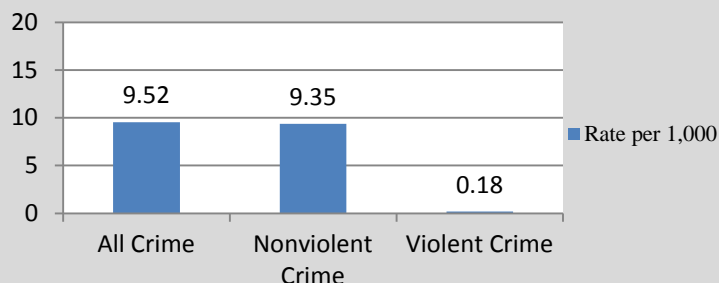

Alcohol and Drug Attributable Crime, 2010

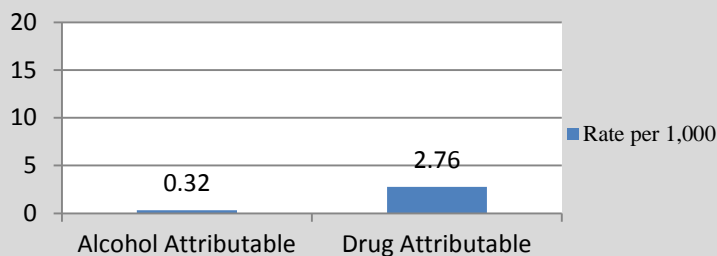

Selected Demographic Characteristics, 2010

Race/Ethnicity	Population Distribution (%)	Poverty Rate (%)
White alone	75.3	2.9
Black alone	0.2	1.6
Native American alone	0.0	-
Asian alone	21.7	6.0
Native Hawaiian	0.0	-
Other	1.7	0.0
2+ Races	1.1	0.0
Hispanic	8.2	3.0

Alcohol and Tobacco Retail Availability, 2009

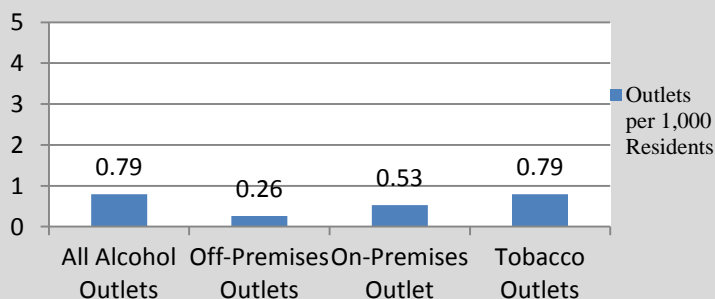

River Vale			
Population	9,659	High School Graduates (%)	96.4
Population Density per Sq. Mile	2,241.1	College Graduates (%)	57.7
Median Household Income (\$)	120,820	Households on TANF / 1,000	2.2
Unemployment Rate (%)	3.8	Teenage Births / 1,000 births	0.0
Total Crime Rate / 1,000 Pop.	1.6	Population Change 2000-2010	2.2

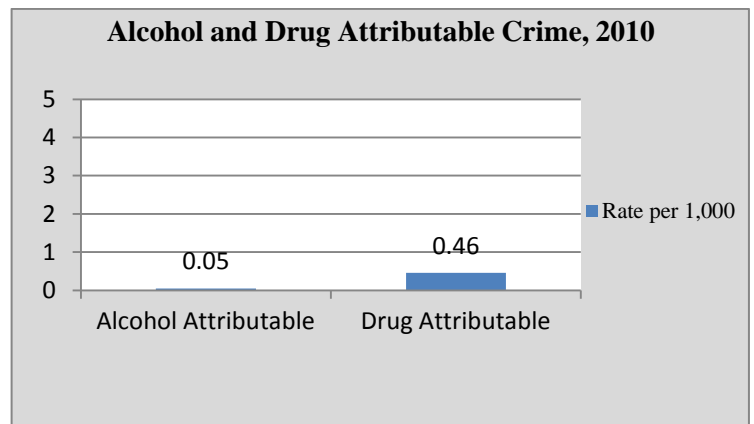
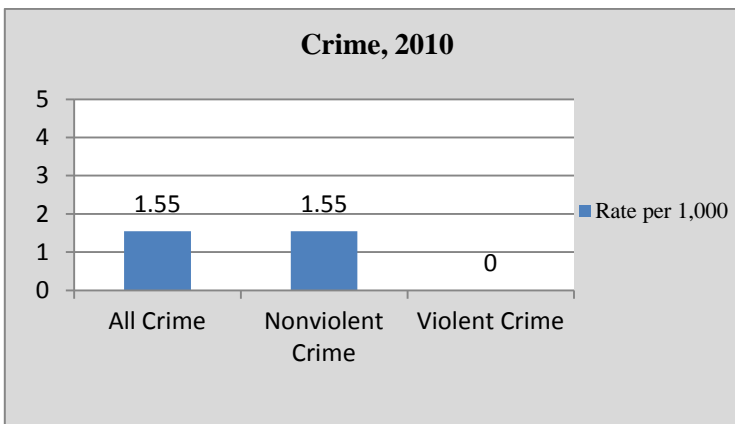
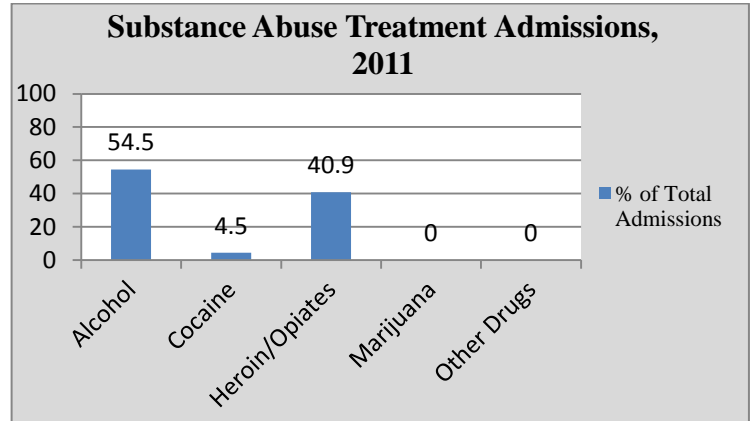
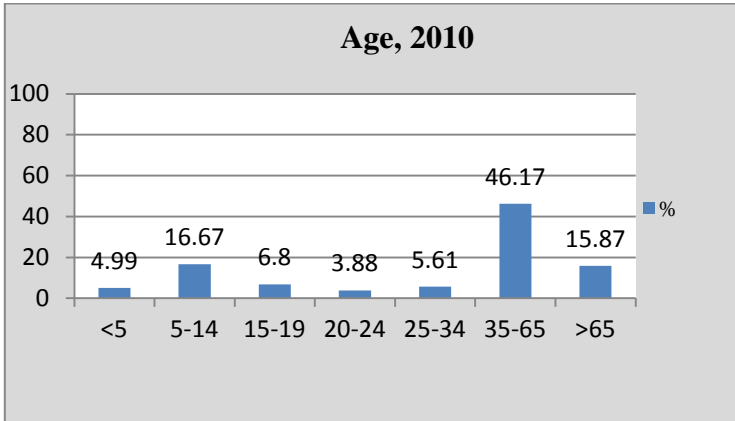

Selected Demographic Characteristics, 2010

Race/Ethnicity	Population Distribution (%)	Poverty Rate (%)
White alone	86.6	3.3
Black alone	0.5	1.6
Native American alone	0.0	-
Asian alone	8.2	1.4
Native Hawaiian	0.0	-
Other	3.6	0.0
2+ Races	1.2	32.2
Hispanic	4.9	0.0

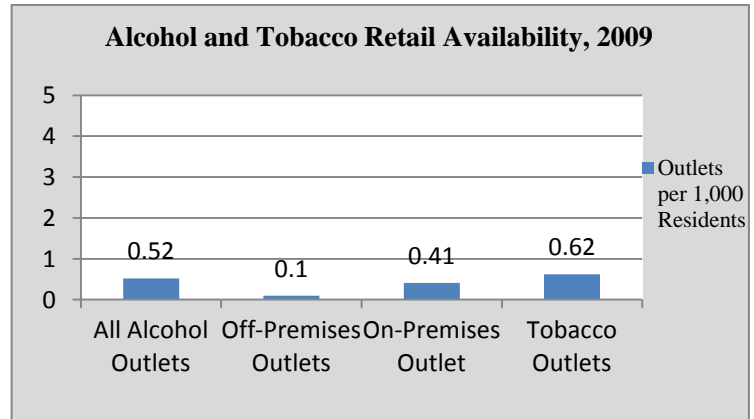

Rochelle Park

Population	5,530	High School Graduates (%)	89.8
Population Density per Sq. Mile	5,421.6	College Graduates (%)	27.8
Median Household Income (\$)	66,341	Households on TANF / 1,000	21.1
Unemployment Rate (%)	5.7	Teenage Births / 1,000 births	112.0
Total Crime Rate / 1,000 Pop.	15.4	Population Change 2000-2010	0.0

Age, 2010

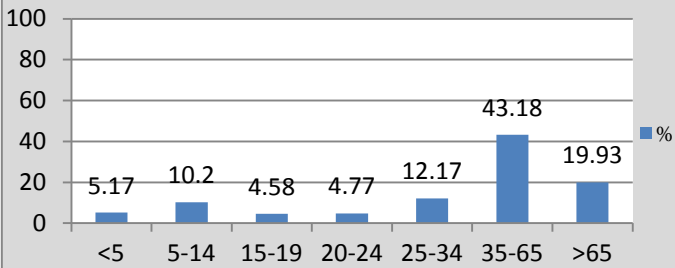

Substance Abuse Treatment Admissions, 2011

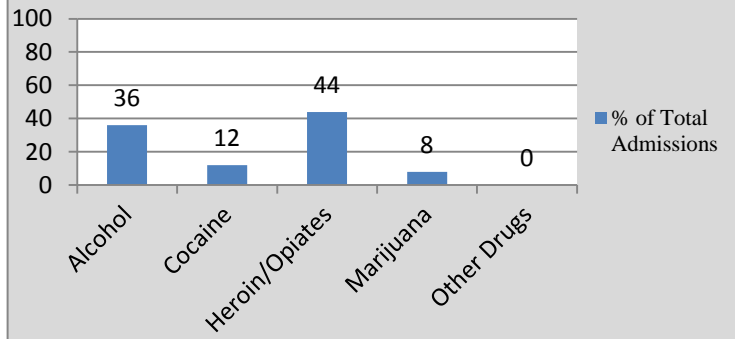

Crime, 2010

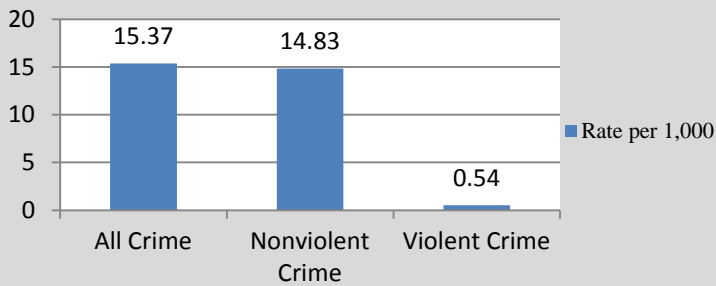

Alcohol and Drug Attributable Crime, 2010

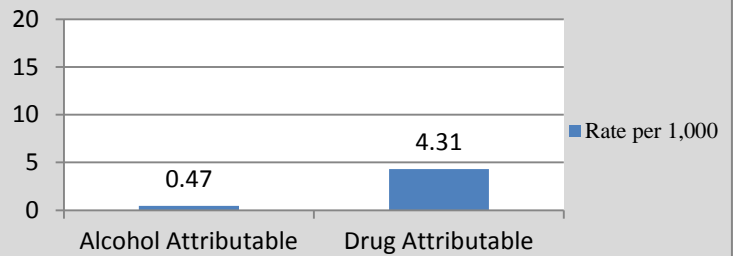

Selected Demographic Characteristics, 2010

Race/Ethnicity	Population Distribution (%)	Poverty Rate (%)
White alone	88.8	4.6
Black alone	4.3	0.0
Native American alone	0.0	-
Asian alone	3.6	0.0
Native Hawaiian	0.0	-
Other	3.3	0.0
2+ Races	0.0	-
Hispanic	21.0	2.5

Alcohol and Tobacco Retail Availability, 2009

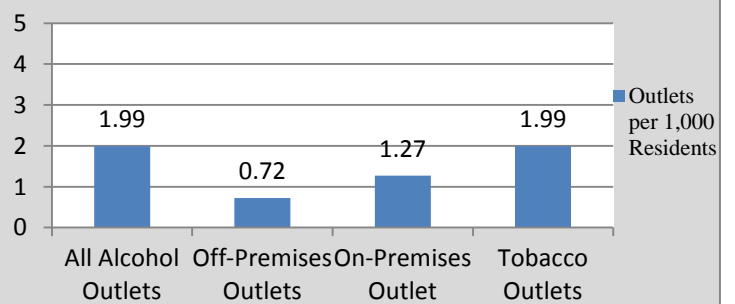

Rockleigh

Population	531	High School Graduates (%)	88.8
Population Density per Sq. Mile	525.7	College Graduates (%)	26.1
Median Household Income (\$)	137,778	Households on TANF / 1,000	23.8
Unemployment Rate (%)	1.7	Teenage Births / 1,000 births	0.0
Total Crime Rate / 1,000 Pop.	1.9	Population Change 2000-2010	35.8

Age, 2010

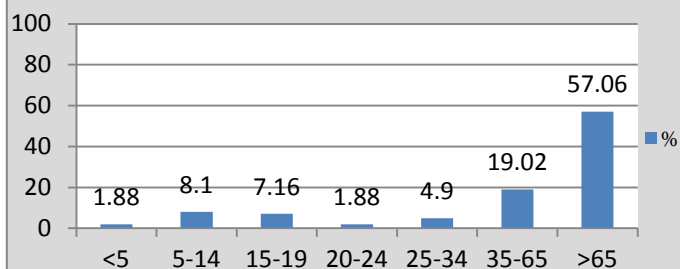

Substance Abuse Treatment Admissions, 2011

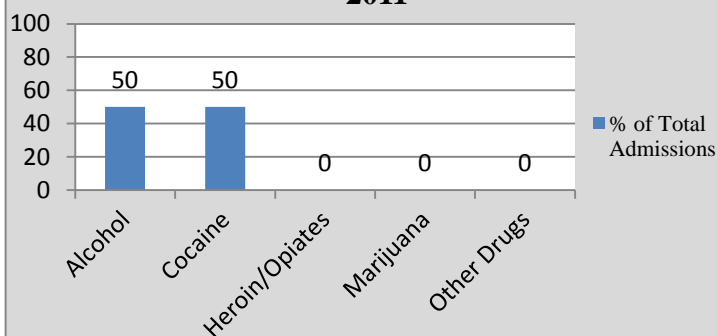

Crime, 2010

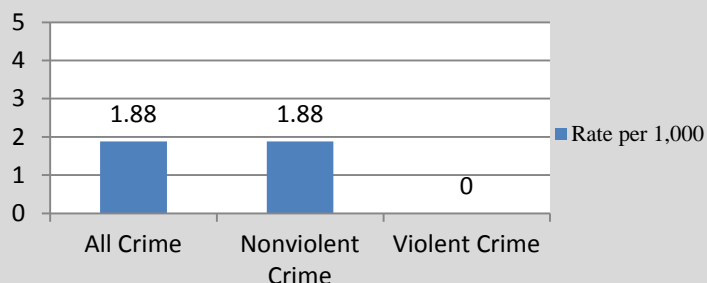

Alcohol and Drug Attributable Crime, 2010

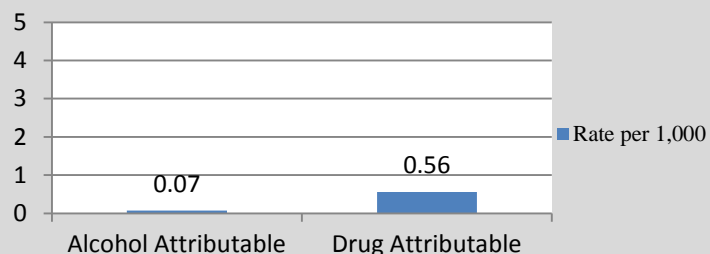

Selected Demographic Characteristics, 2010

Race/Ethnicity	Population Distribution (%)	Poverty Rate (%)
White alone	91.9	6.1
Black alone	0.0	-
Native American alone	0.0	-
Asian alone	1.5	0.0
Native Hawaiian	0.0	-
Other	3.5	0.0
2+ Races	3.1	0.0
Hispanic	13.7	0.0

Alcohol and Tobacco Retail Availability, 2009

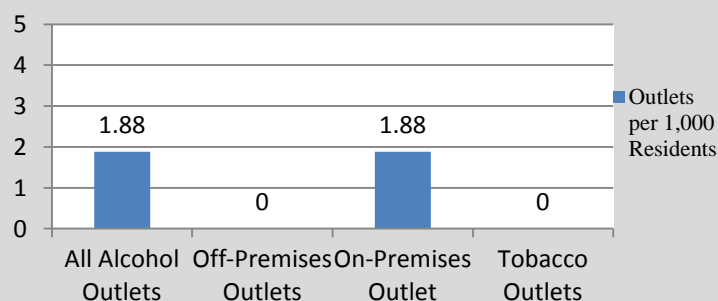

Rutherford

Population	18,061	High School Graduates (%)	94.5
Population Density per Sq. Mile	6,249.5	College Graduates (%)	46.5
Median Household Income (\$)	85,783	Households on TANF / 1,000	9.3
Unemployment Rate (%)	4.0	Teenage Births / 1,000 births	0.0
Total Crime Rate / 1,000 Pop.	14.1	Population Change 2000-2010	-0.3

Age, 2010

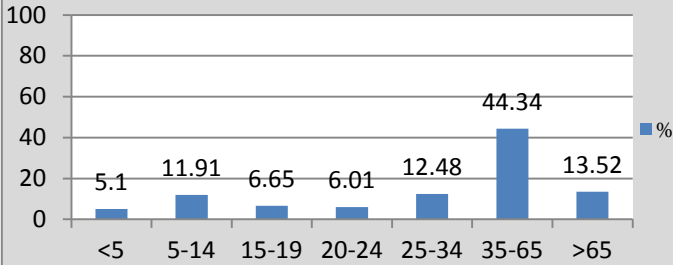

Substance Abuse Treatment Admissions, 2011

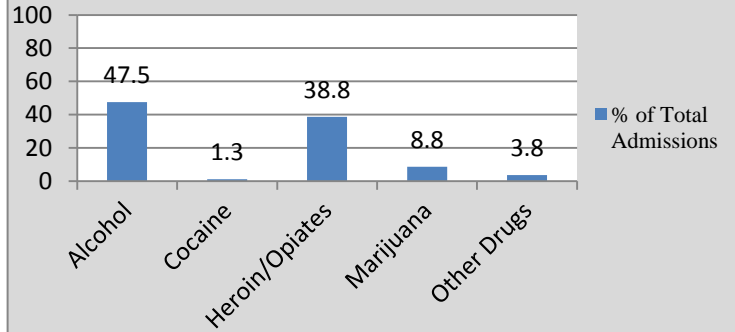

Crime, 2010

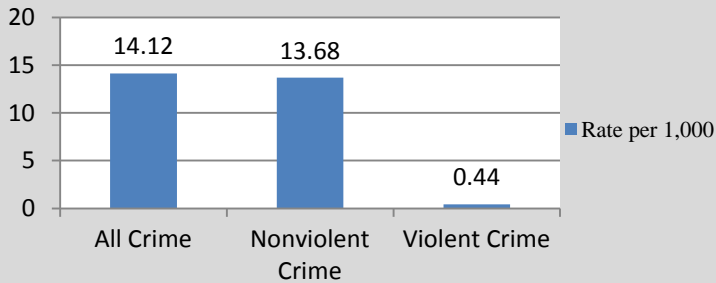

Alcohol and Drug Attributable Crime, 2010

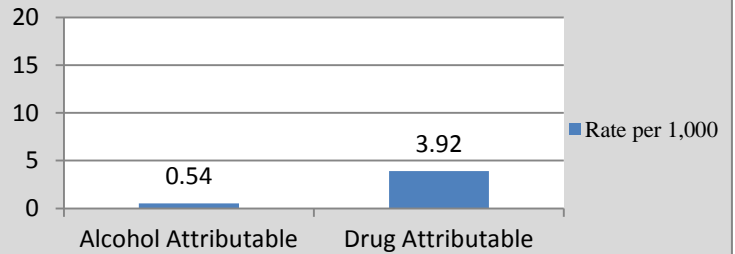

Selected Demographic Characteristics, 2010

Race/Ethnicity	Population Distribution (%)	Poverty Rate (%)
White alone	79.6	4.2
Black alone	4.6	4.4
Native American alone	0.0	-
Asian alone	11.5	16.3
Native Hawaiian	0.0	-
Other	1.8	0.0
2+ Races	2.6	11.3
Hispanic	14.1	4.9

Alcohol and Tobacco Retail Availability, 2009

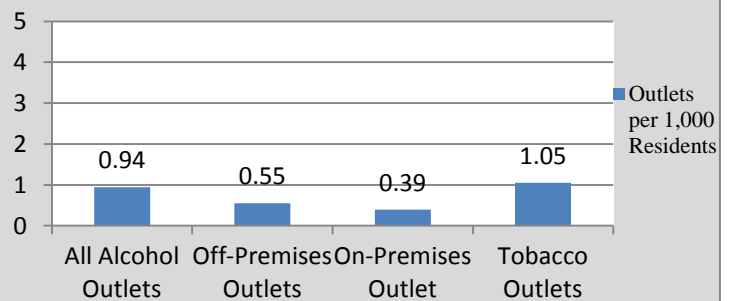

Saddle Brook

Population	13,659	High School Graduates (%)	88.6
Population Density per Sq. Mile	4,985.0	College Graduates (%)	27.8
Median Household Income (\$)	79,279	Households on TANF / 1,000	3.5
Unemployment Rate (%)	4.3	Teenage Births / 1,000 births	0.0
Total Crime Rate / 1,000 Pop.	24.8	Population Change 2000-2010	3.8

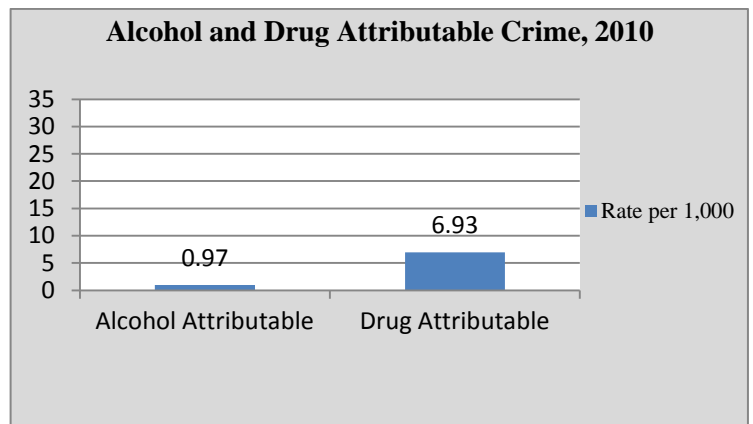
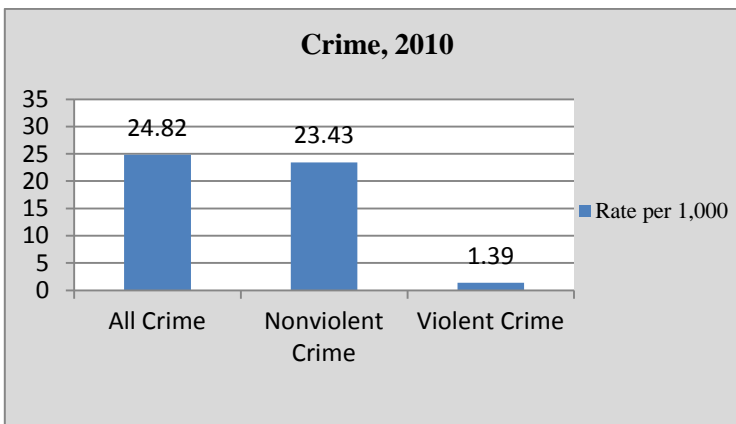
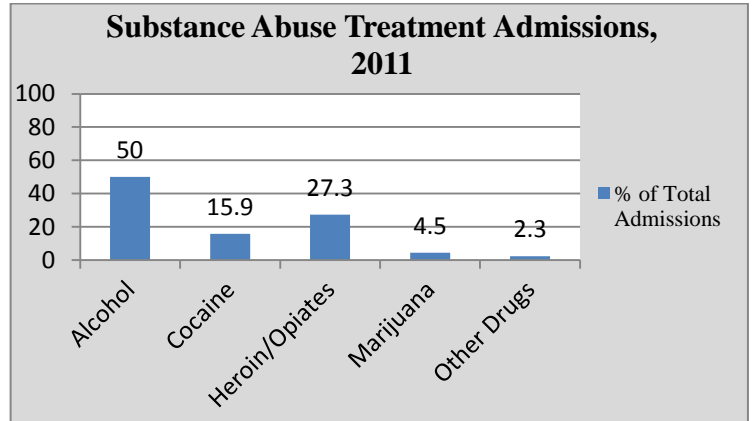
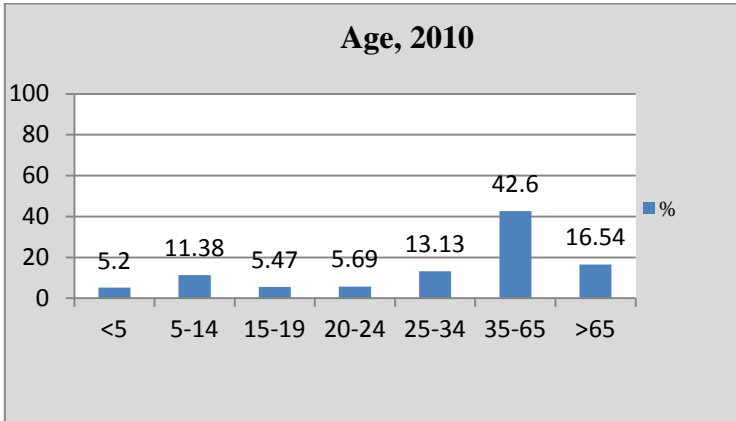

Selected Demographic Characteristics, 2010

Race/Ethnicity	Population Distribution (%)	Poverty Rate (%)
White alone	90.2	5.8
Black alone	1.0	1.1
Native American alone	0.0	-
Asian alone	4.1	34.1
Native Hawaiian	0.0	-
Other	3.5	0.0
2+ Races	1.2	0.0
Hispanic	10.6	0.0

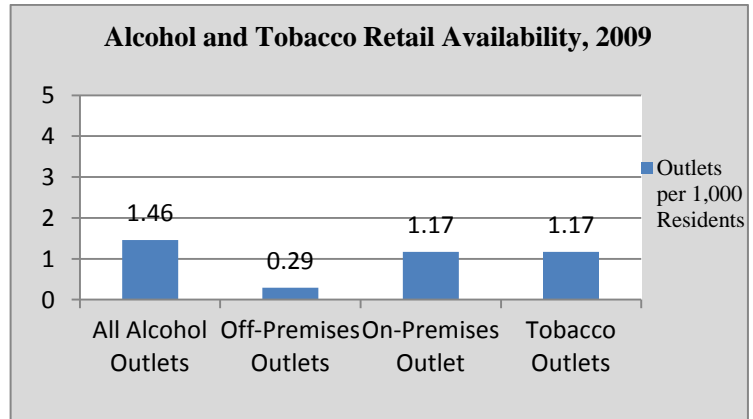

Saddle River

Population	3,152	High School Graduates (%)	99.1
Population Density per Sq. Mile	635.5	College Graduates (%)	63.5
Median Household Income (\$)	97,197	Households on TANF / 1,000	0.0
Unemployment Rate (%)	3.3	Teenage Births / 1,000 births	0.0
Total Crime Rate / 1,000 Pop.	6.4	Population Change 2000-2010	-1.5

Age, 2010

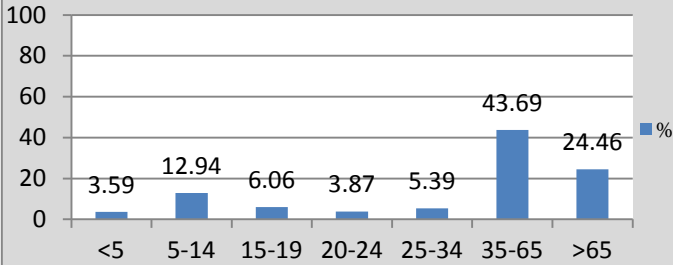

Substance Abuse Treatment Admissions, 2011

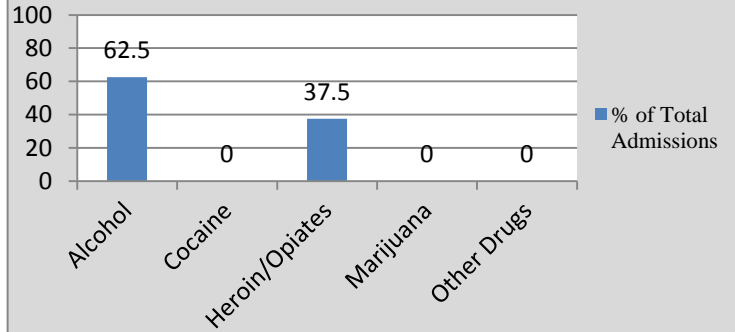

Crime, 2010

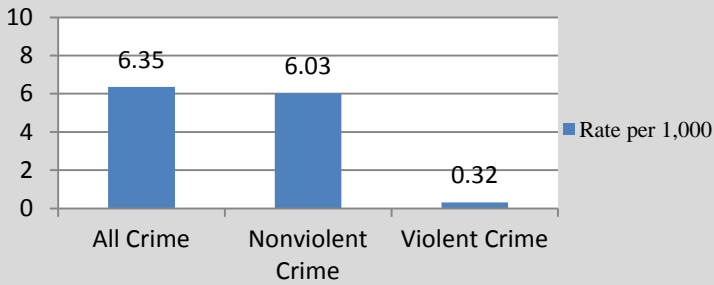

Alcohol and Drug Attributable Crime, 2010

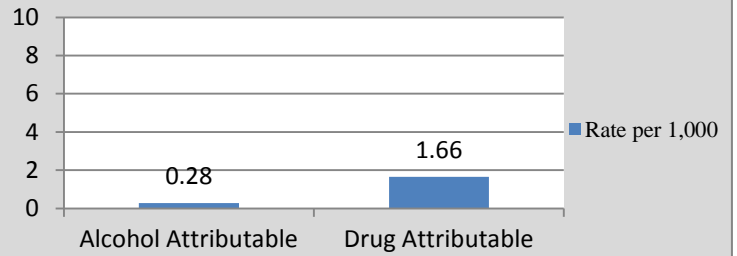

Selected Demographic Characteristics, 2010

Race/Ethnicity	Population Distribution (%)	Poverty Rate (%)
White alone	92.3	1.8
Black alone	1.2	12.5
Native American alone	0.4	0.0
Asian alone	6.0	0.0
Native Hawaiian	0.0	-
Other	0.0	-
2+ Races	0.0	-
Hispanic	13.8	0.0

Alcohol and Tobacco Retail Availability, 2009

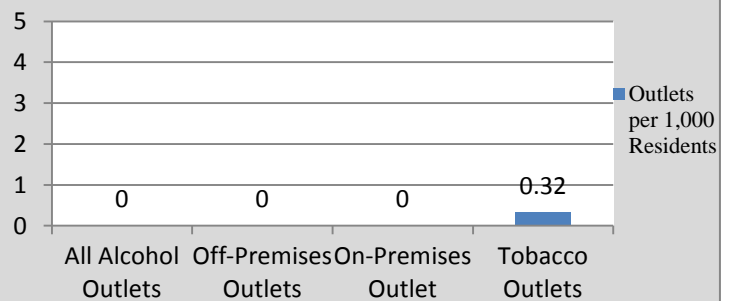

South Hackensack			
Population	2,378	High School Graduates (%)	82.7
Population Density per Sq. Mile	3,213.5	College Graduates (%)	27.1
Median Household Income (\$)	70,500	Households on TANF / 1,000	0.0
Unemployment Rate (%)	3.6	Teenage Births / 1,000 births	0.0
Total Crime Rate / 1,000 Pop.	32.4	Population Change 2000-2010	5.7

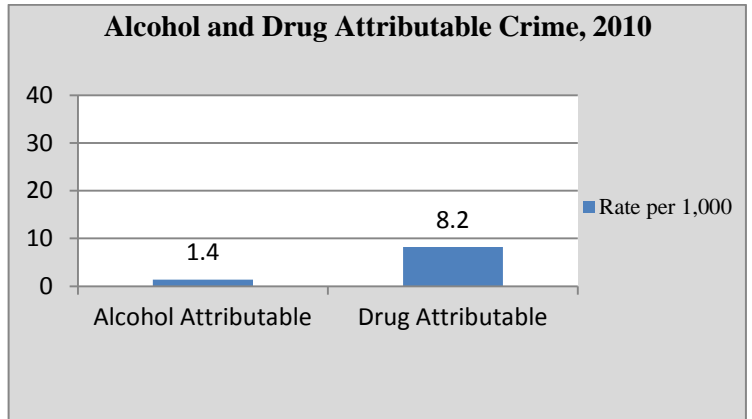
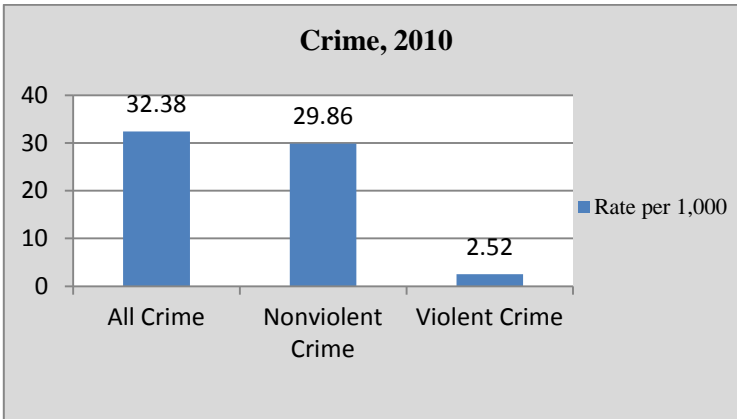
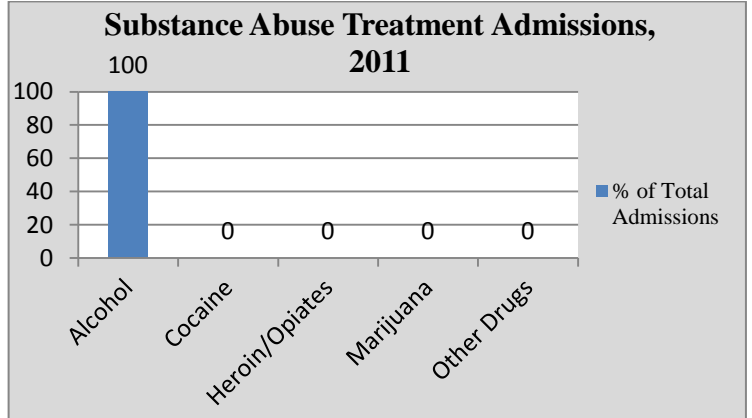
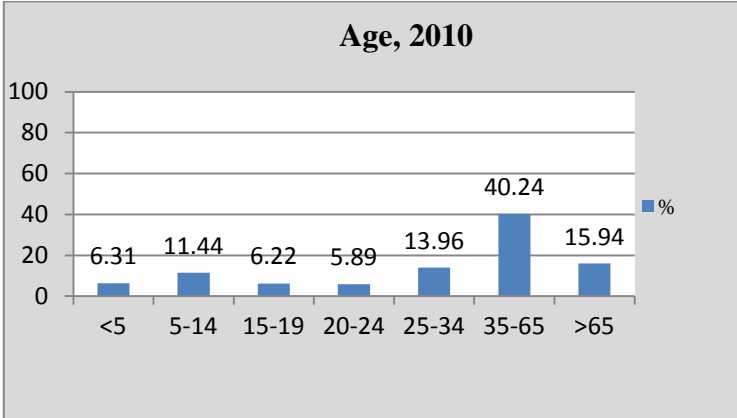

Selected Demographic Characteristics, 2010

Race/Ethnicity	Population Distribution (%)	Poverty Rate (%)
White alone	83.5	4.0
Black alone	1.5	33.3
Native American alone	0.0	-
Asian alone	5.1	5.3
Native Hawaiian	0.0	-
Other	7.1	8.2
2+ Races	2.7	0.0
Hispanic	20.8	8.5

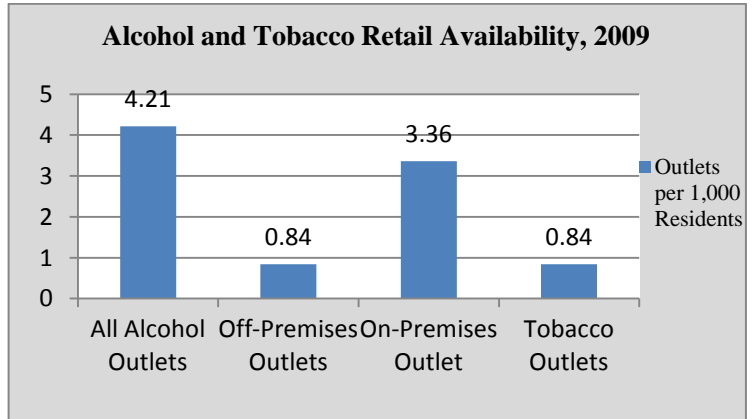

Teaneck

Population	39,776	High School Graduates (%)	92.4
Population Density per Sq. Mile	6,384.6	College Graduates (%)	54.3
Median Household Income (\$)	92,107	Households on TANF / 1,000	9.1
Unemployment Rate (%)	3.9	Teenage Births / 1,000 births	14.0
Total Crime Rate / 1,000 Pop.	17.1	Population Change 2000-2010	1.3

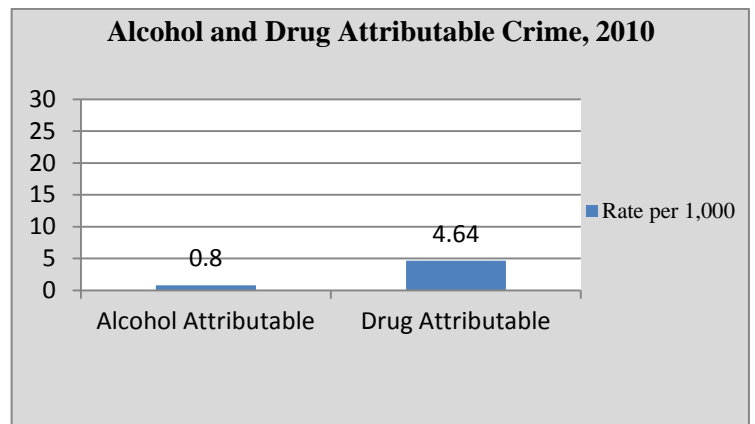
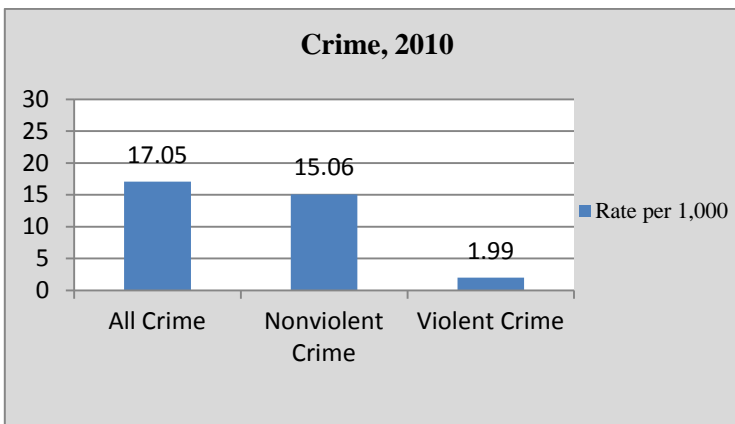
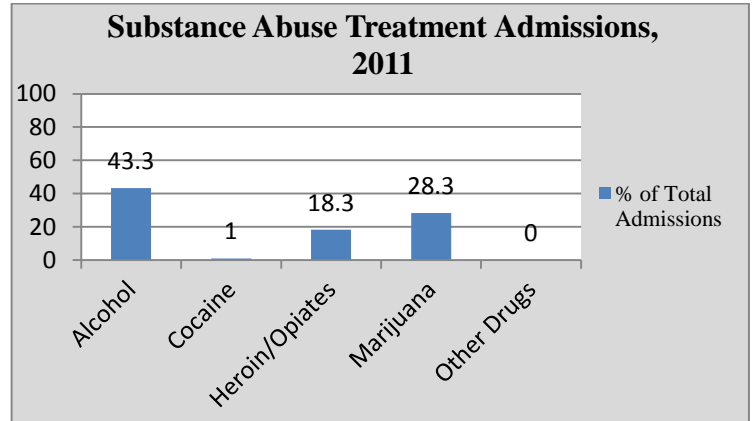
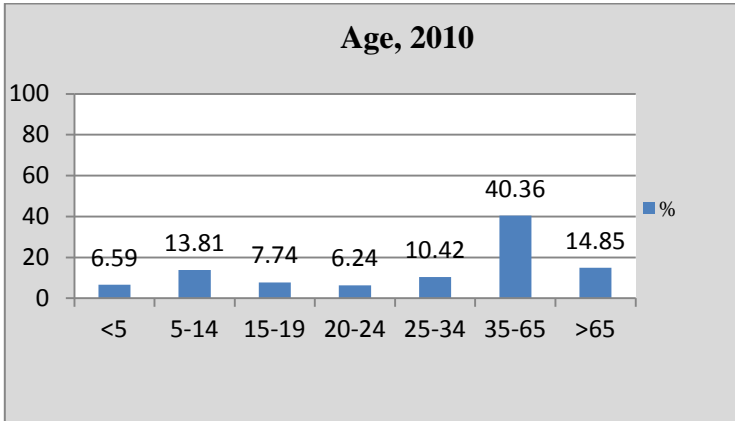

Selected Demographic Characteristics, 2010

Race/Ethnicity	Population Distribution (%)	Poverty Rate (%)
White alone	54.3	4.3
Black alone	28.8	6.9
Native American alone	0.1	0.0
Asian alone	8.9	16.2
Native Hawaiian	0.0	-
Other	5.9	20.0
2+ Races	1.8	1.1
Hispanic	15.8	9.0

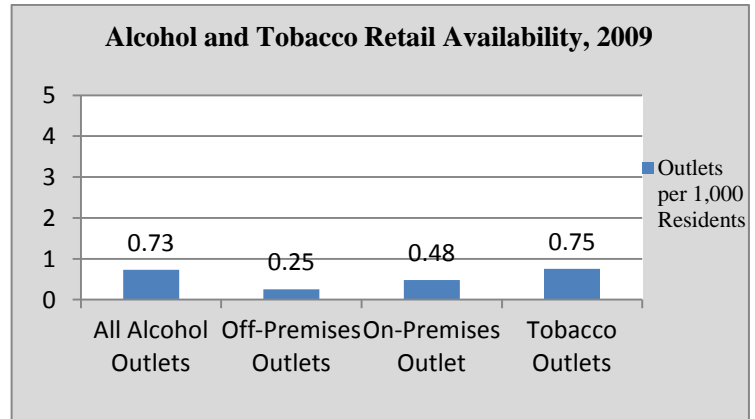

Tenafly

Population	14,488	High School Graduates (%)	95.7
Population Density per Sq. Mile	3,184.2	College Graduates (%)	69.7
Median Household Income (\$)	125,865	Households on TANF / 1,000	0.0
Unemployment Rate (%)	3.8	Teenage Births / 1,000 births	0.0
Total Crime Rate / 1,000 Pop.	7.2	Population Change 2000-2010	4.9

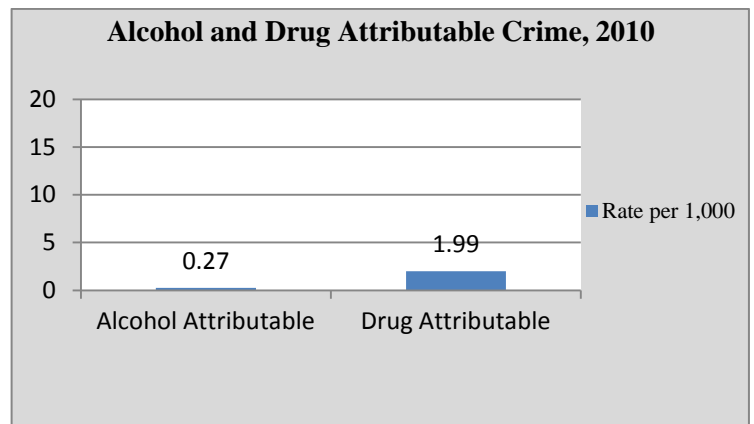
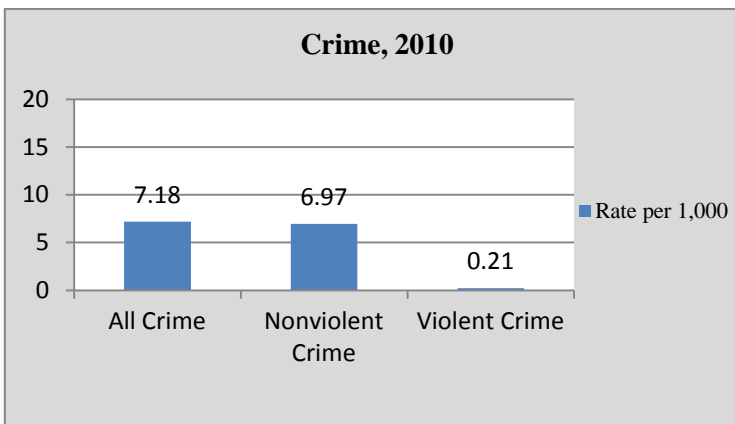
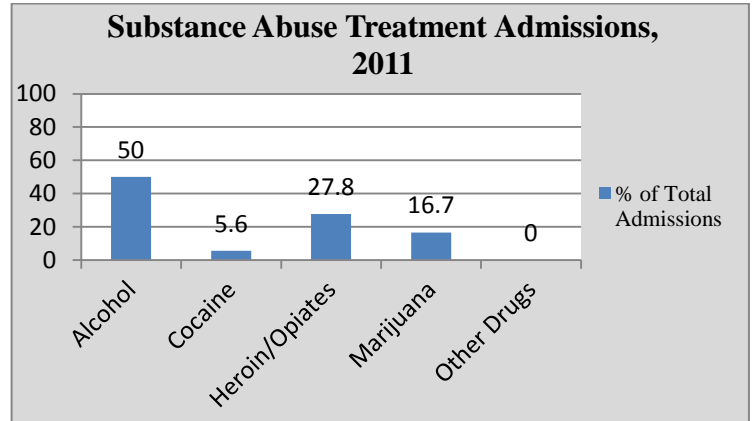
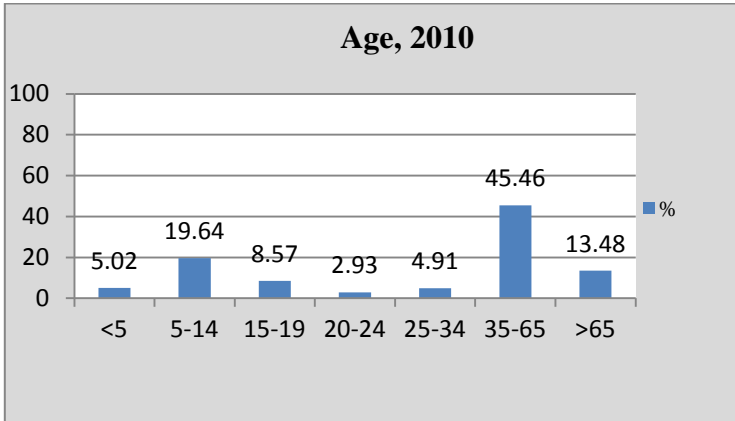

Selected Demographic Characteristics, 2010

Race/Ethnicity	Population Distribution (%)	Poverty Rate (%)
White alone	69.9	4.6
Black alone	1.6	0.9
Native American alone	0.0	-
Asian alone	26.3	3.2
Native Hawaiian	0.0	-
Other	1.1	0.0
2+ Races	1.1	0.0
Hispanic	6.6	16.6

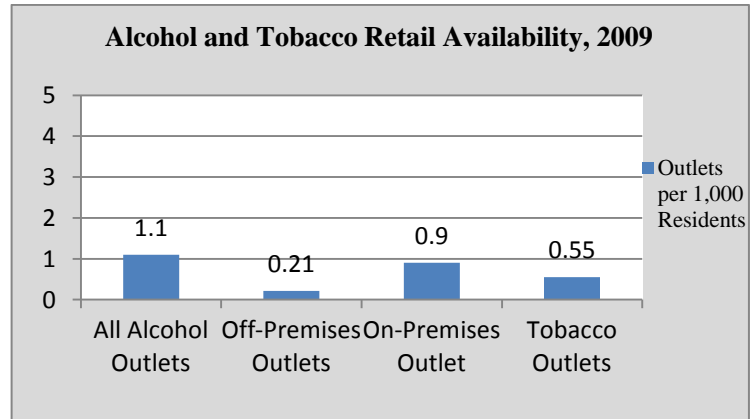

Teterboro			
Population	67	High School Graduates (%)	100.0
Population Density per Sq. Mile	60.4	College Graduates (%)	25.4
Median Household Income (\$)	78,571	Households on TANF / 1,000	0.0
Unemployment Rate (%)	2.6	Teenage Births / 1,000 births	0.0
Total Crime Rate / 1,000 Pop.	n/a	Population Change 2000-2010	272.2

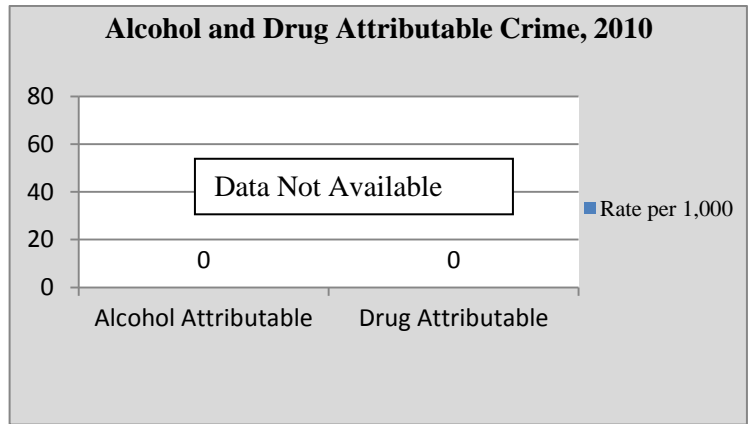
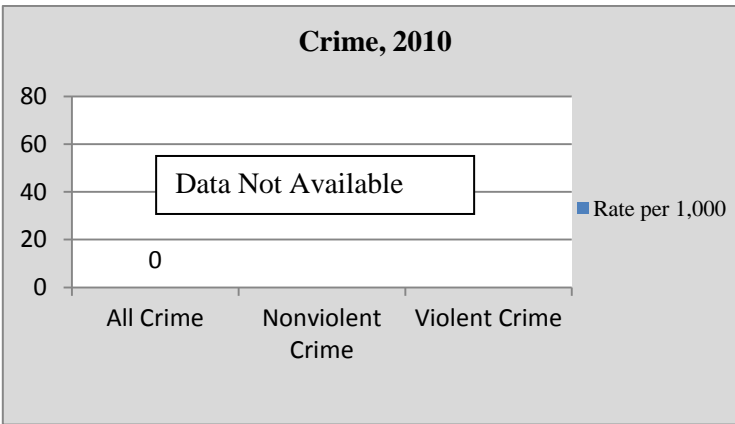
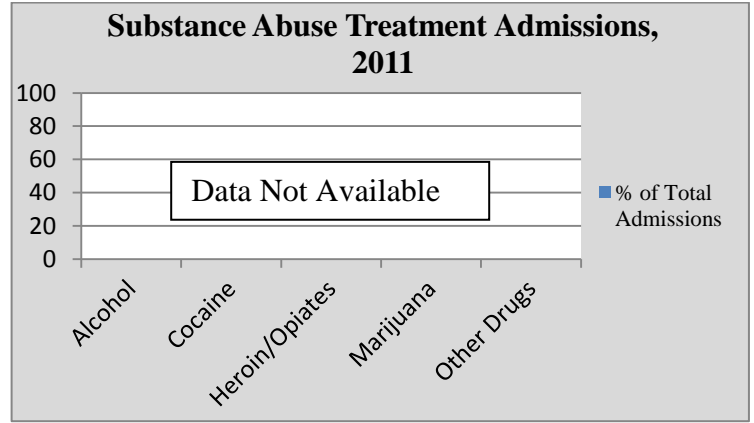
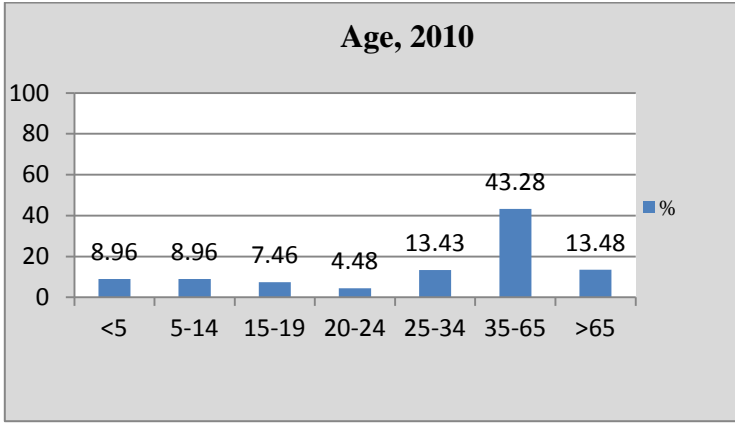

Selected Demographic Characteristics, 2010

Race/Ethnicity	Population Distribution (%)	Poverty Rate (%)
White alone	71.1	10.6
Black alone	0.0	-
Native American alone	0.0	-
Asian alone	0.0	-
Native Hawaiian	0.0	-
Other	27.8	0.0
2+ Races	18.8	100.0
Hispanic	0.0	0.0

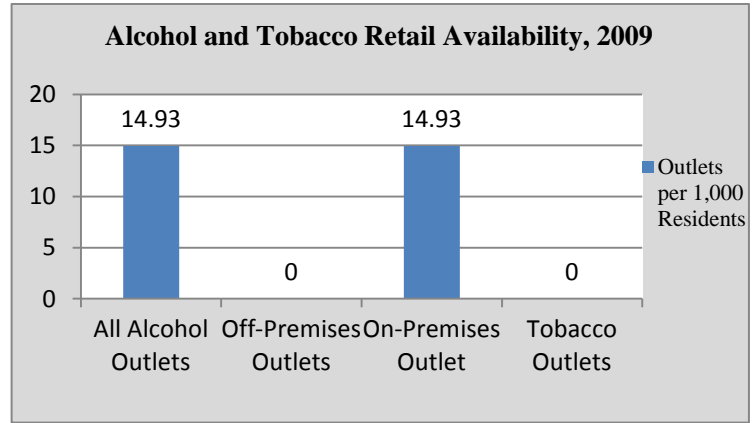

Upper Saddle River

Population	8,208	High School Graduates (%)	97.8
Population Density per Sq. Mile	1,557.0	College Graduates (%)	65.9
Median Household Income (\$)	175,399	Households on TANF / 1,000	6.0
Unemployment Rate (%)	1.7	Teenage Births / 1,000 births	0.0
Total Crime Rate / 1,000 Pop.	5.6	Population Change 2000-2010	6.0

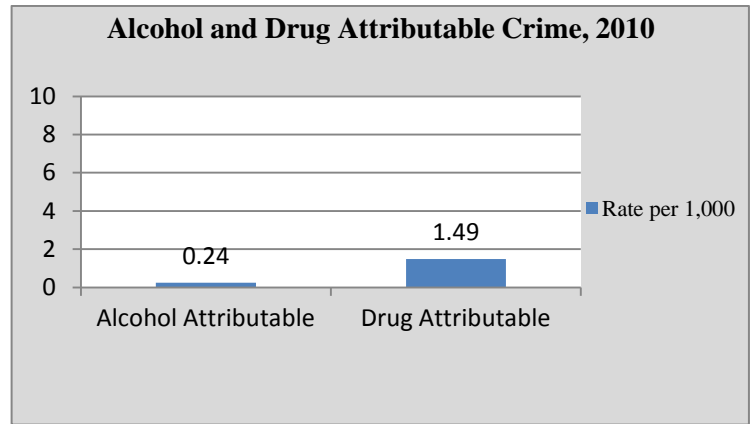
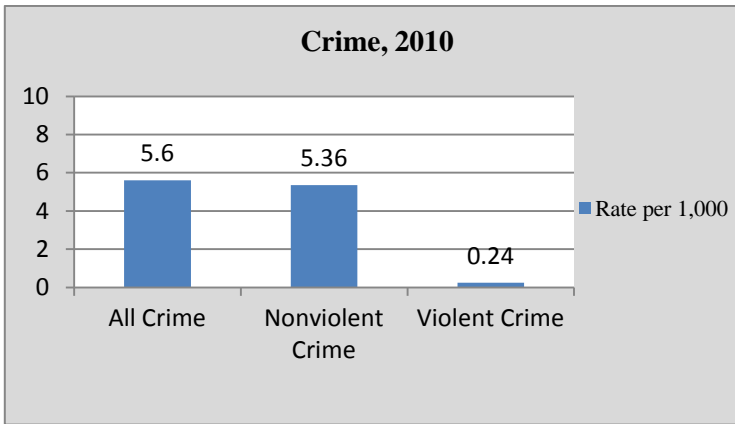
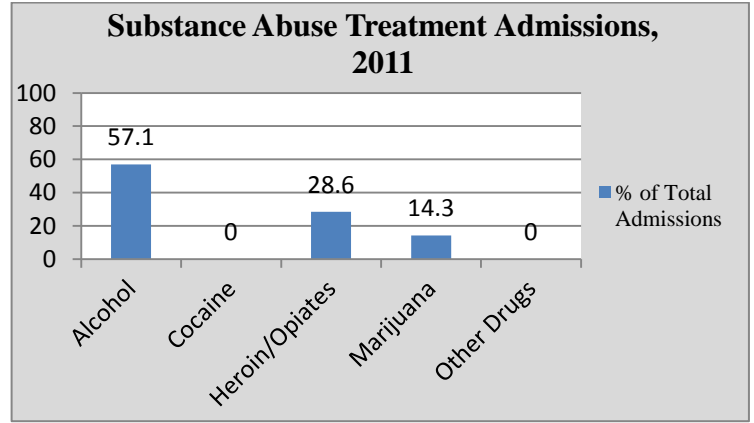
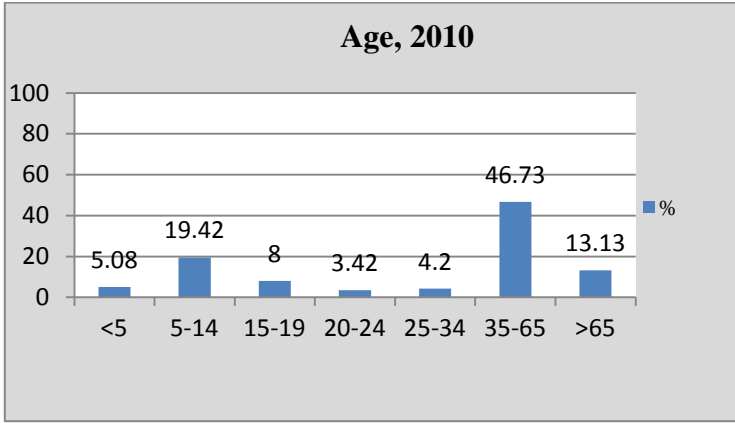

Selected Demographic Characteristics, 2010

Race/Ethnicity	Population Distribution (%)	Poverty Rate (%)
White alone	82.8	2.8
Black alone	1.4	0.0
Native American alone	0.0	-
Asian alone	10.4	5.8
Native Hawaiian	0.0	-
Other	1.2	0.0
2+ Races	4.1	0.0
Hispanic	4.4	0.3

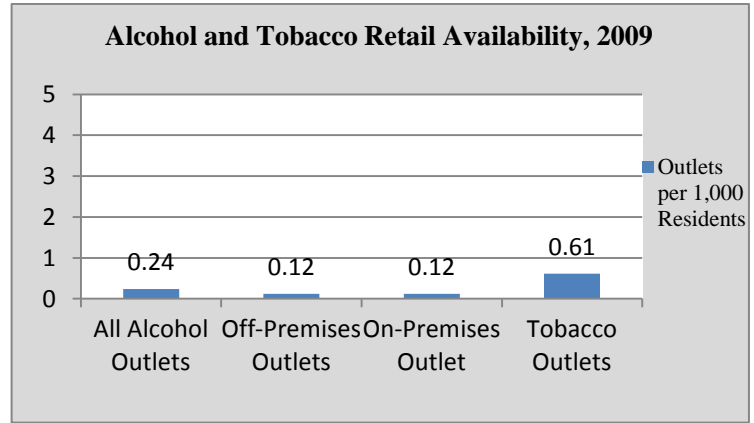

Waldwick			
Population	9,625	High School Graduates (%)	94.8
Population Density per Sq. Mile	4,672.3	College Graduates (%)	42.0
Median Household Income (\$)	95,774	Households on TANF / 1,000	0.0
Unemployment Rate (%)	5.1	Teenage Births / 1,000 births	0.0
Total Crime Rate / 1,000 Pop.	8.1	Population Change 2000-2010	3.5

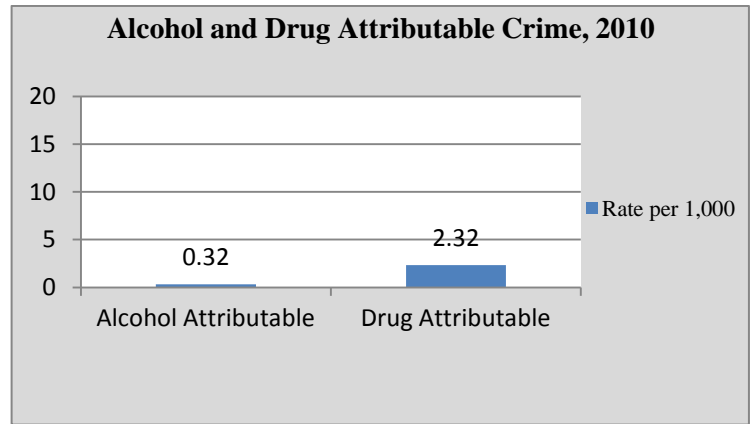
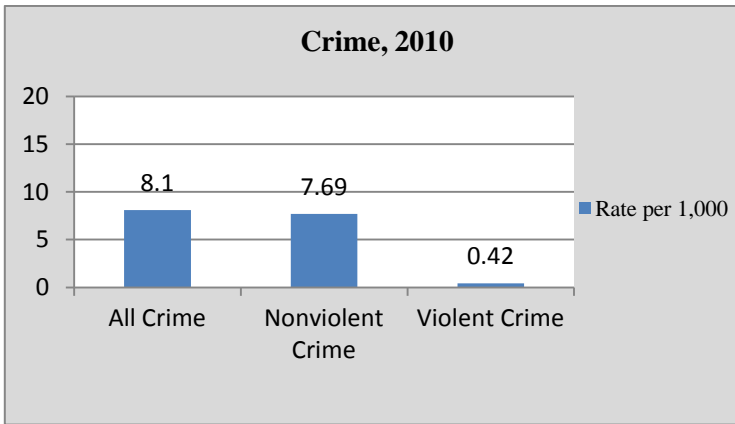
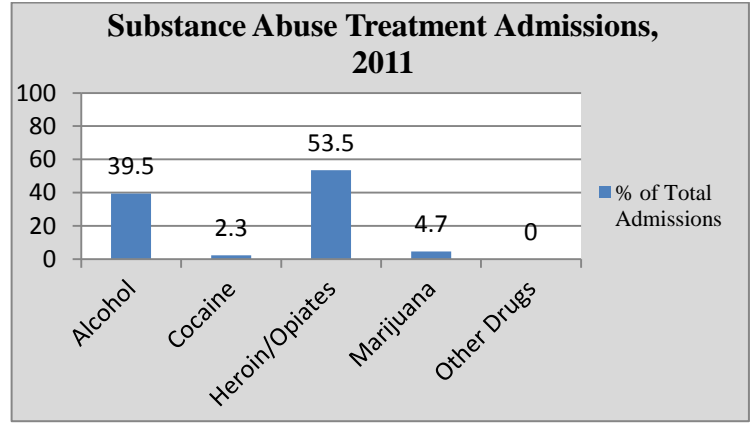
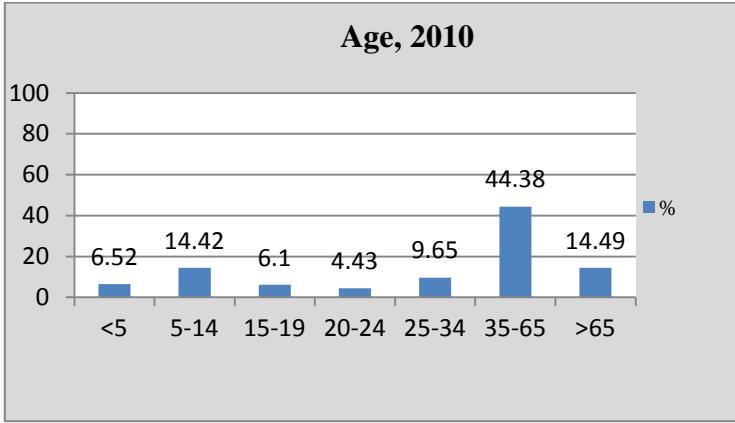

Selected Demographic Characteristics, 2010

Race/Ethnicity	Population Distribution (%)	Poverty Rate (%)
White alone	89.1	1.7
Black alone	0.8	13.9
Native American alone	0.0	-
Asian alone	7.2	0.0
Native Hawaiian	0.0	-
Other	1.7	0.0
2+ Races	1.2	0.0
Hispanic	4.6	0.0

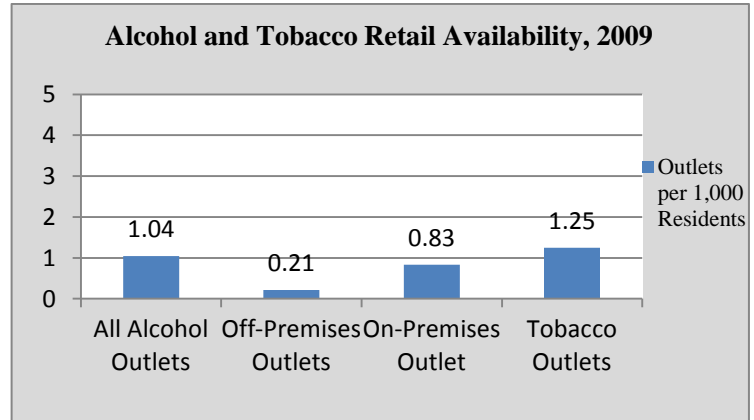

Wallington

Population	11,355	High School Graduates (%)	86.0
Population Density per Sq. Mile	10,899.0	College Graduates (%)	26.8
Median Household Income (\$)	58,724	Households on TANF / 1,000	10.2
Unemployment Rate (%)	4.7	Teenage Births / 1,000 births	0.0
Total Crime Rate / 1,000 Pop.	14.8	Population Change 2000-2010	-2.1

Age, 2010

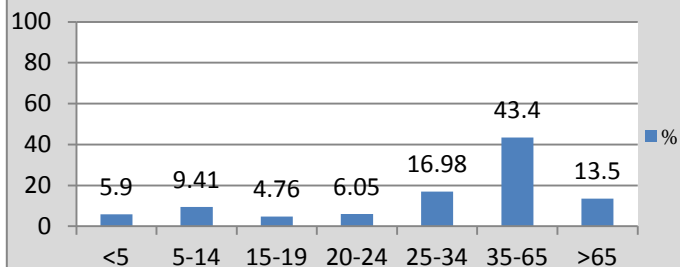

Substance Abuse Treatment Admissions, 2011

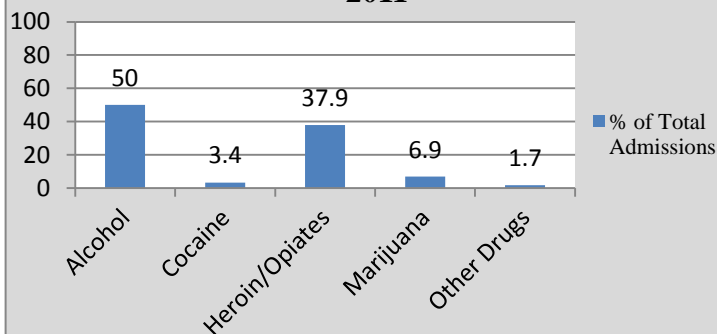

Crime, 2010

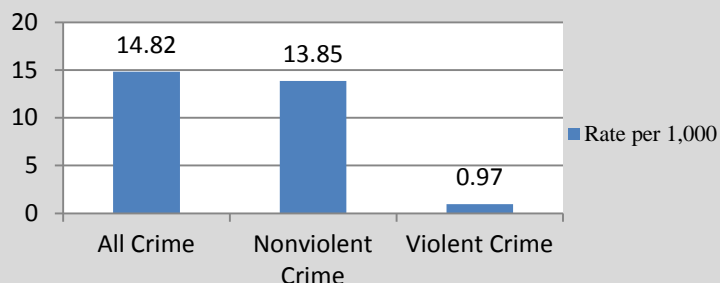

Alcohol and Drug Attributable Crime, 2010

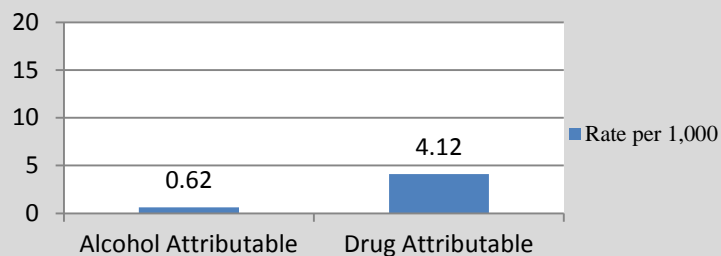

Selected Demographic Characteristics, 2010

Race/Ethnicity	Population Distribution (%)	Poverty Rate (%)
White alone	86.2	9.7
Black alone	1.7	7.1
Native American alone	0.2	0.0
Asian alone	6.1	12.4
Native Hawaiian	0.0	-
Other	1.2	4.8
2+ Races	4.5	5.3
Hispanic	10.9	22.7

Alcohol and Tobacco Retail Availability, 2009

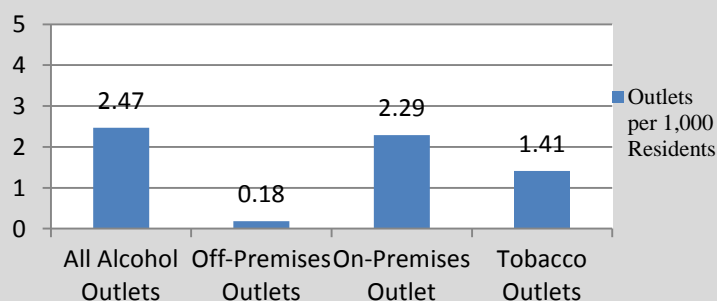

Washington

Population	9,102	High School Graduates (%)	93.6
Population Density per Sq. Mile	3,034.0	College Graduates (%)	49.8
Median Household Income (\$)	117,394	Households on TANF / 1,000	3.1
Unemployment Rate (%)	3.5	Teenage Births / 1,000 births	0.0
Total Crime Rate / 1,000 Pop.	3.4	Population Change 2000-2010	1.8

Age, 2010

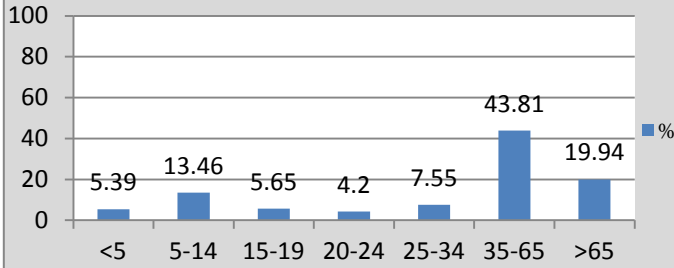

Substance Abuse Treatment Admissions, 2011

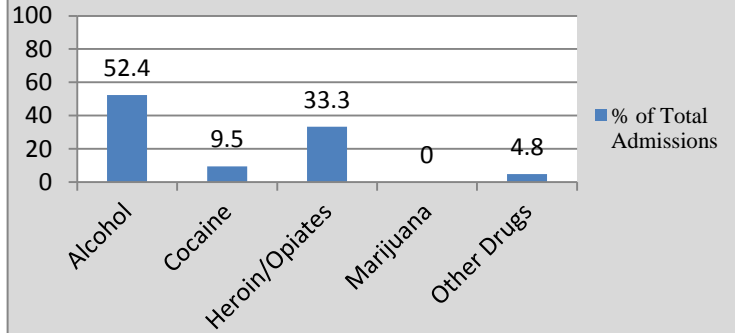

Crime, 2010

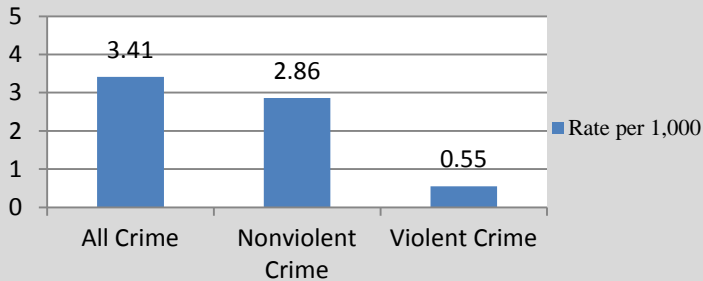

Alcohol and Drug Attributable Crime, 2010

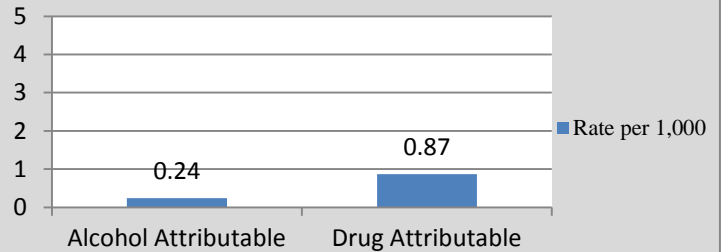

Selected Demographic Characteristics, 2010

Race/Ethnicity	Population Distribution (%)	Poverty Rate (%)
White alone	88.9	1.9
Black alone	1.3	2.1
Native American alone	0.0	-
Asian alone	6.8	0.0
Native Hawaiian	0.3	0.0
Other	0.8	0.0
2+ Races	1.9	0.0
Hispanic	5.7	0.0

Alcohol and Tobacco Retail Availability, 2009

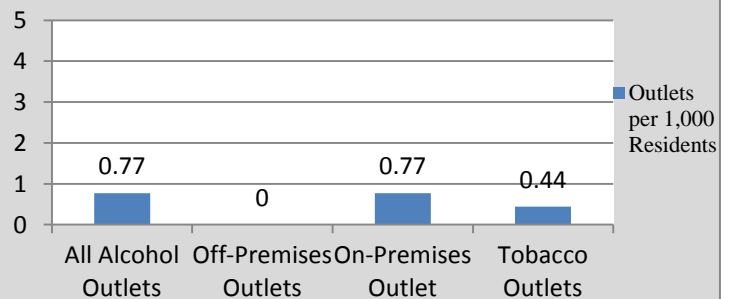

Westwood			
Population	10,908	High School Graduates (%)	95.7
Population Density per Sq. Mile	4,742.6	College Graduates (%)	41.4
Median Household Income (\$)	79,133	Households on TANF / 1,000	19.7
Unemployment Rate (%)	3.6	Teenage Births / 1,000 births	0.0
Total Crime Rate / 1,000 Pop.	7.2	Population Change 2000-2010	-0.8

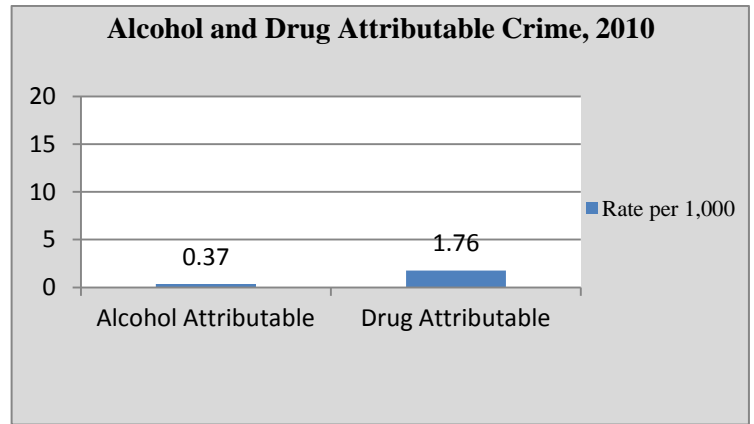
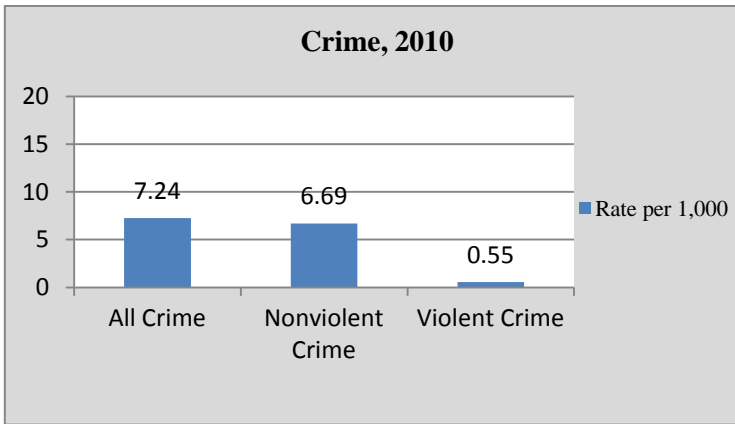
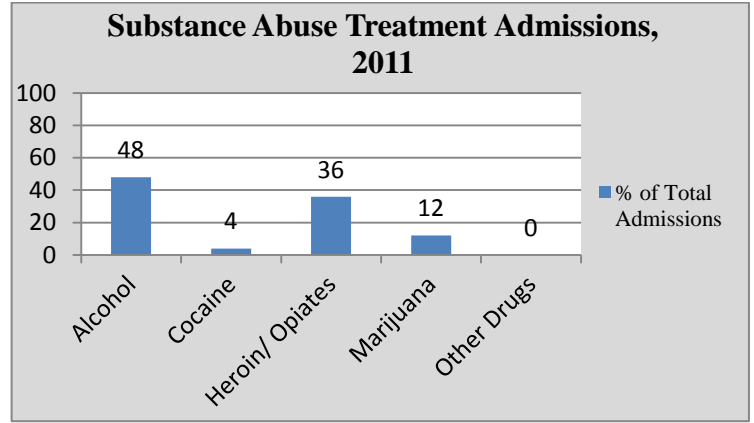
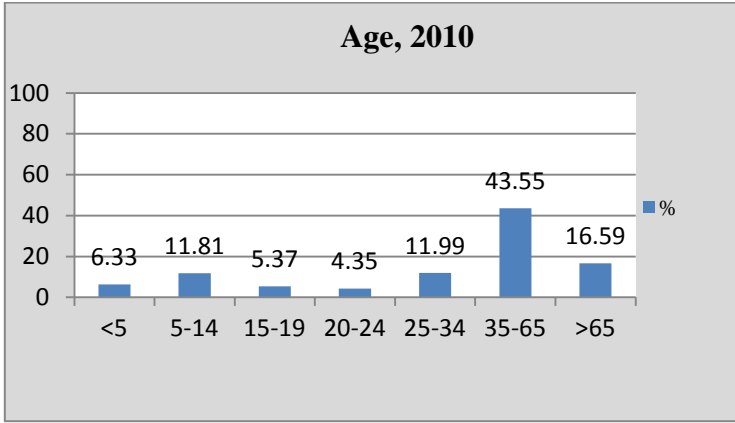

Selected Demographic Characteristics, 2010

Race/Ethnicity	Population Distribution (%)	Poverty Rate (%)
White alone	86.4	4.0
Black alone	4.3	7.1
Native American alone	0.0	-
Asian alone	7.0	0.0
Native Hawaiian	0.0	-
Other	0.8	0.0
2+ Races	1.6	0.0
Hispanic	6.8	17.1

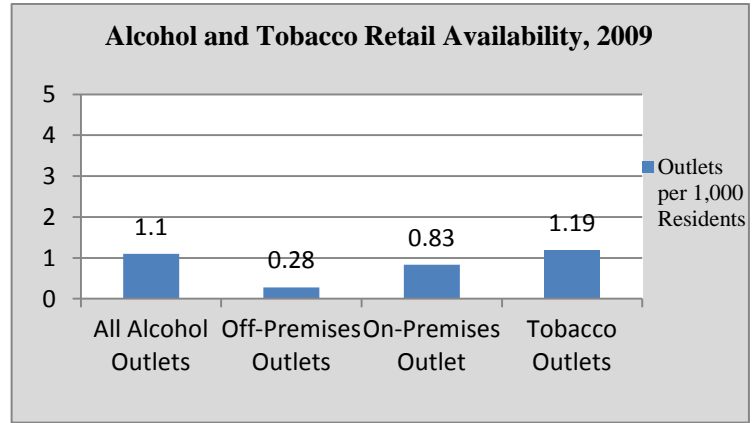

Woodcliff Lake

Population	5,730	High School Graduates (%)	97.7
Population Density per Sq. Mile	1,618.6	College Graduates (%)	62.7
Median Household Income (\$)	150,404	Households on TANF / 1,000	3.8
Unemployment Rate (%)	3.3	Teenage Births / 1,000 births	0.0
Total Crime Rate / 1,000 Pop.	7.7	Population Change 2000-2010	-0.3

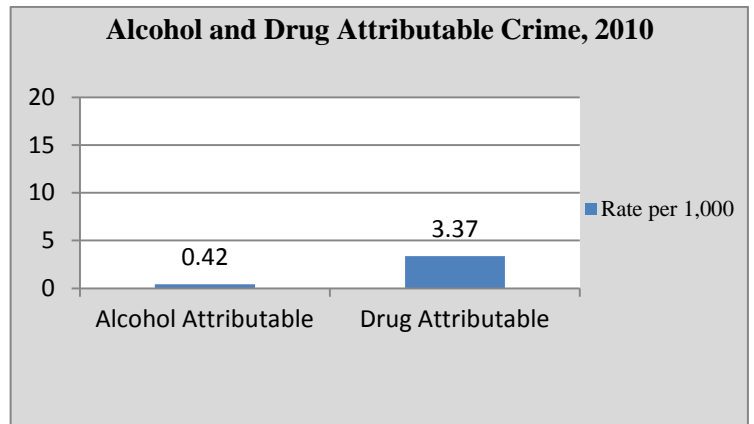
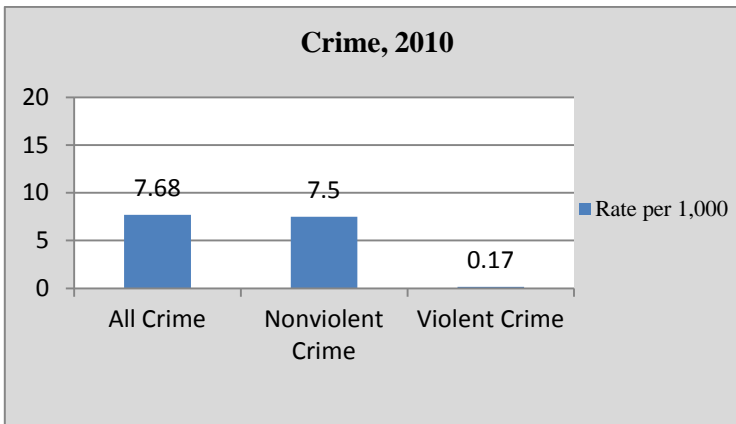
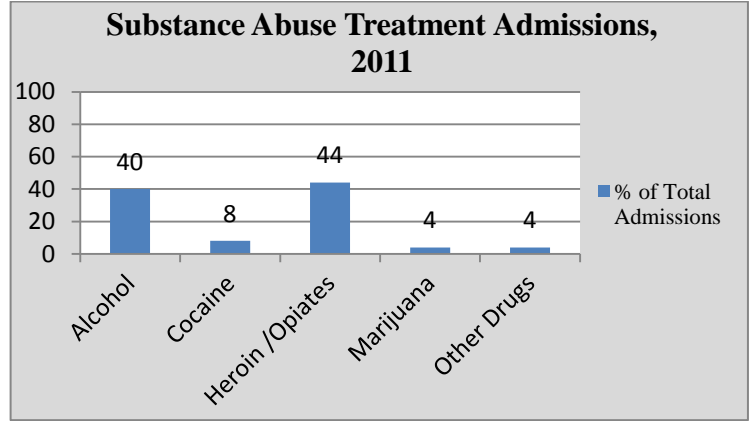
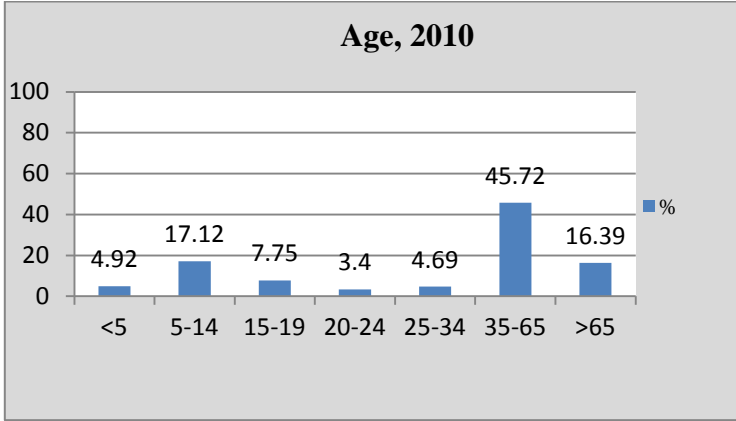

Selected Demographic Characteristics, 2010

Race/Ethnicity	Population Distribution (%)	Poverty Rate (%)
White alone	85.4	3.8
Black alone	4.6	100.0
Native American alone	0.0	-
Asian alone	6.0	0.0
Native Hawaiian	0.0	-
Other	3.8	10.7
2+ Races	0.2	0.0
Hispanic	7.4	1.8

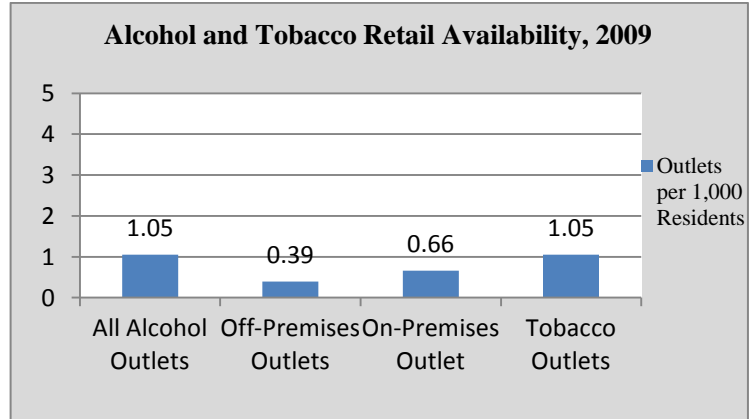

Wood-Ridge

Population	7,626	High School Graduates (%)	89.1
Population Density per Sq. Mile	6,932.7	College Graduates (%)	38.2
Median Household Income (\$)	90,411	Households on TANF / 1,000	0.0
Unemployment Rate (%)	3.8	Teenage Births / 1,000 births	0.0
Total Crime Rate / 1,000 Pop.	12.6	Population Change 2000-2010	-0.2

Age, 2010

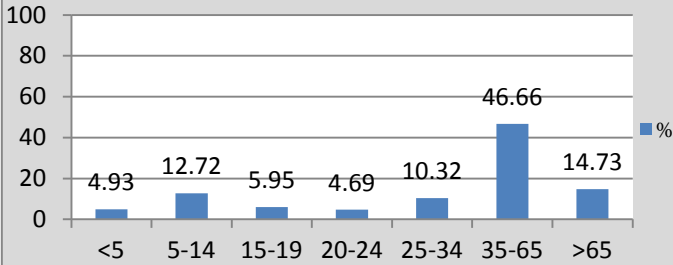

Substance Abuse Treatment Admissions, 2011

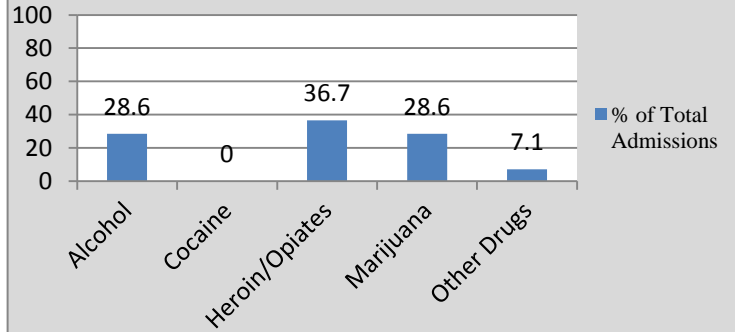

Crime, 2010

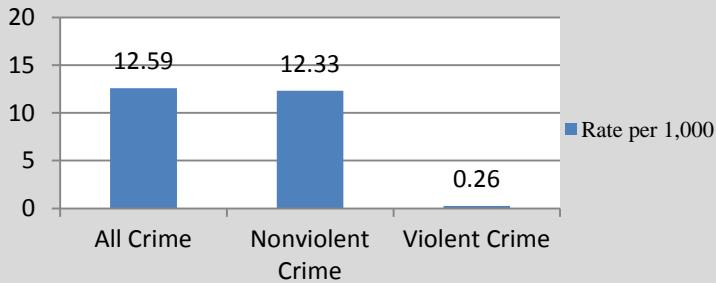

Alcohol and Drug Attributable Crime, 2010

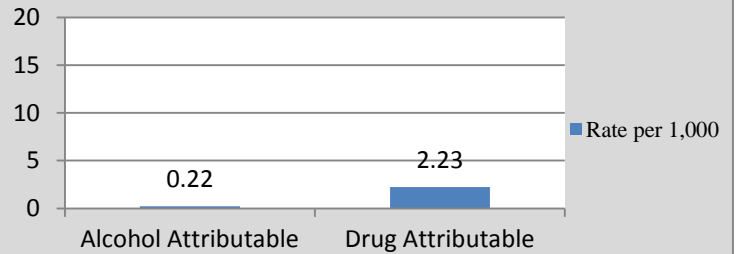

Selected Demographic Characteristics, 2010

Race/Ethnicity	Population Distribution (%)	Poverty Rate (%)
White alone	90.0	2.1
Black alone	0.0	0.6
Native American alone	0.0	-
Asian alone	5.7	0.0
Native Hawaiian	0.0	-
Other	3.1	0.0
2+ Races	1.2	0.0
Hispanic	12.4	0.0

Alcohol and Tobacco Retail Availability, 2009

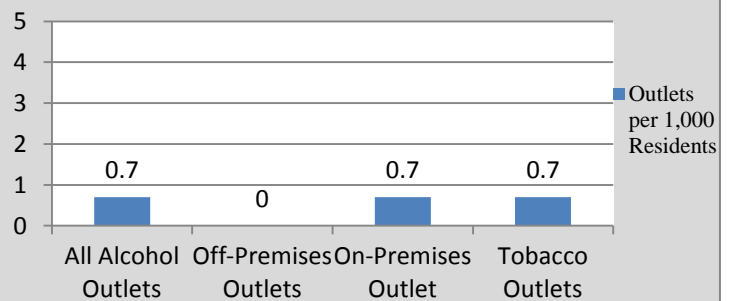

Wyckoff

Population	16,696	High School Graduates (%)	97.3
Population Density per Sq. Mile	2,514.5	College Graduates (%)	61.9
Median Household Income (\$)	145,366	Households on TANF / 1,000	8.1
Unemployment Rate (%)	2.3	Teenage Births / 1,000 births	0.0
Total Crime Rate / 1,000 Pop.	6.2	Population Change 2000-2010	1.1

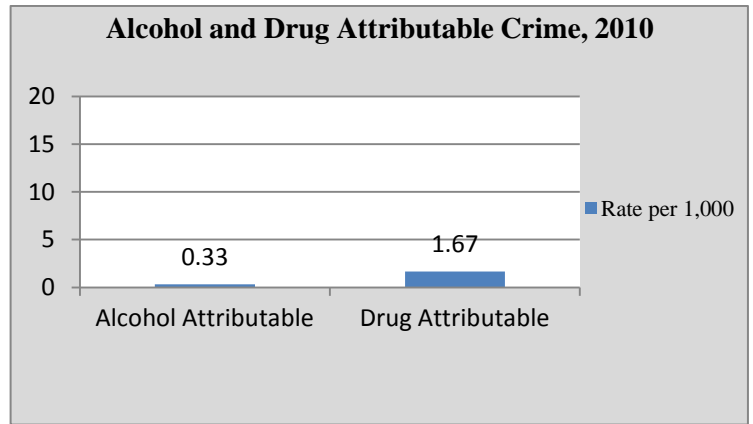
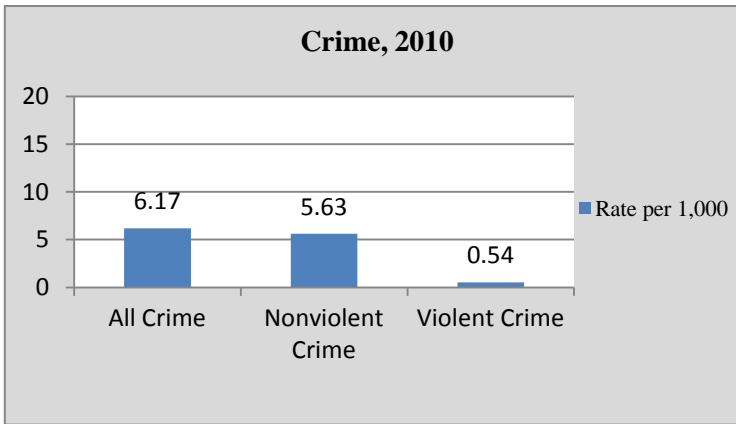
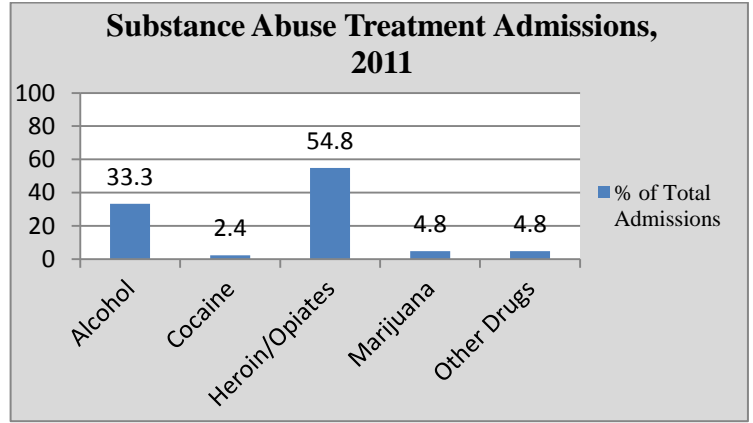
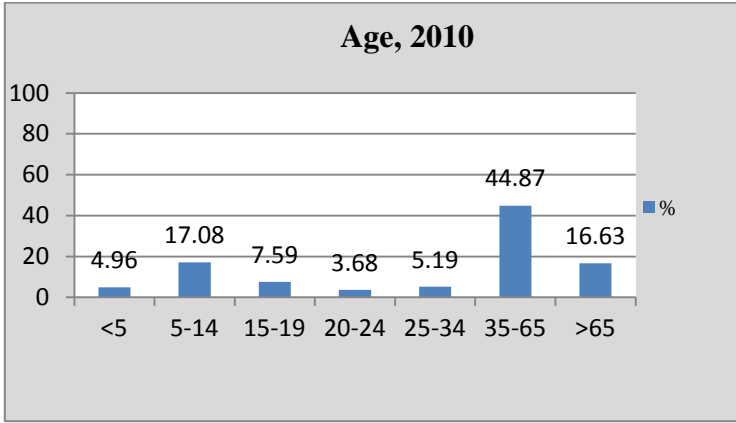

Selected Demographic Characteristics, 2010

Race/Ethnicity	Population Distribution (%)	Poverty Rate (%)
White alone	93.9	1.7
Black alone	0.1	0.0
Native American alone	0.0	-
Asian alone	5.4	1.7
Native Hawaiian	0.0	-
Other	0.1	50.0
2+ Races	0.5	0.0
Hispanic	3.7	4.8

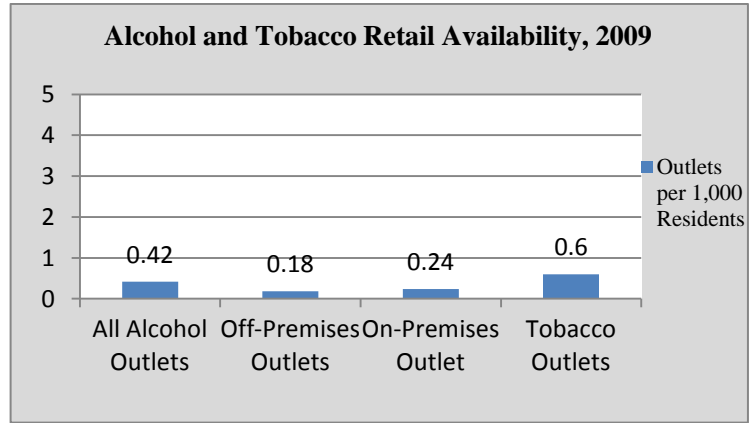

Appendix A: County Tables of Social Indicators

I. Consequences of Substance Abuse

A. Crime

1. Number and Rate of Arrests, Rates per 100,000

County	Total Arrests	Total Adult Arrests	Total Juvenile Arrests	Arrest Rate	Adult Arrest Rate	Juvenile Arrest Rate
Atlantic	15074	13325	1749	5490.46	6325.33	2737.6
Bergen	21605	18466	3139	2386.99	2635.32	1535.68
Burlington	19718	17710	2008	4394.14	5140.92	1926.27
Camden	29789	24764	5025	5799.4	6373.6	4016.24
Cape May	8217	7524	693	8448.05	9534.19	3776.77
Cumberland	9209	7916	1293	5869.42	6641.33	3429.25
Essex	40716	37339	3377	5193.57	6338.84	1732.52
Gloucester	17929	16543	1386	6219.13	7587.59	1972.64
Hudson	22148	20106	2042	3491.91	3996.39	1556.85
Hunterdon	3193	2869	324	2487.75	2923.61	1072.24
Mercer	22086	19216	2870	6025.98	6777.39	3458.58
Middlesex	23821	21534	2287	2941.38	3448.75	1233.17
Monmouth	29439	26347	3092	4670.04	5488.03	2057.23
Morris	12329	10637	1692	2504.49	2839.71	1437.61
Ocean	17875	16117	1758	3100.25	3649.29	1303
Passaic	17370	14237	3133	3465.5	3780.27	2514.18
Salem	5119	4682	437	7746.32	9257.9	2817.54
Somerset	8149	6881	1268	2519.45	2836.25	1568.63
Sussex	4452	3922	530	2982.61	3455.75	1481.56
Union	18700	16749	1951	3485.56	4133.1	1486.39
Warren	4352	3997	355	4003.97	4810.79	1386.29
New Jersey	351290	310881	40409	3995.61	4621.61	1956.65

2. Number of Alcohol Related Arrests and Arrest Rates by Type of Offense and Age

Arrests Attributable to Alcohol and Other Drugs New Jersey 2010, Rates per 100,000										
County	Alcohol Related Arrests					Drug Related Arrests				
	Adult		Juvenile		Total Rate	Adult		Juvenile		Total Rate
	Count	Rate	Count	Rate		Count	Rate	Count	Rate	
Atlantic	2174.1	1032.0	121.9	190.8	836.3	2227.2	1057.2	368.7	577.2	945.5
Bergen	3454.9	493.0	670.5	328.0	455.7	4067.7	580.5	672.1	328.8	523.6
Burlington	2539.2	737.0	296.2	284.1	631.8	2397.4	695.9	394.6	378.5	622.2
Camden	2726.2	701.6	237.4	189.8	576.9	4577.0	1178.0	616.9	493.1	1011.1
Cape May	1394.2	1766.7	123.4	672.8	1560.3	867.9	1099.8	176.9	964.1	1074.2
Cumberland	1227.5	1029.9	95.7	253.8	843.4	1473.2	1236.0	230.7	612.0	1086.1
Essex	2253.6	382.5	197.9	101.5	312.7	8936.4	1517.1	762.3	391.1	1237.1
Gloucester	2048.1	939.4	144.7	206.0	760.6	1968.4	902.8	266.0	378.6	775.0
Hudson	1543.6	306.8	134.4	102.5	264.5	3471.0	689.9	368.6	281.0	605.3
Hunterdon	702.4	715.8	44.4	147.1	581.9	662.3	674.9	94.7	313.4	589.8
Mercer	1836.6	647.7	196.1	236.4	554.4	3565.7	1257.6	435.8	525.1	1091.8
Middlesex	3060.9	490.2	200.7	108.2	402.7	3129.6	501.2	425.5	229.4	439.0
Monmouth	3879.4	808.0	360.9	240.1	672.6	4320.4	899.9	655.0	435.8	789.2
Morris	2301.3	614.3	256.3	217.8	519.5	1842.3	491.8	429.1	364.6	461.4
Ocean	3157.0	714.8	299.0	221.6	599.4	2662.8	602.9	407.4	301.9	532.5
Passaic	1923.3	510.6	182.7	146.6	420.1	2869.5	761.9	375.7	301.5	647.4
Salem	458.6	906.9	37.3	240.8	750.6	537.5	1062.9	53.9	347.6	895.0
Somerset	1209.3	498.4	86.2	106.7	400.5	1026.2	423.0	242.8	300.4	392.3
Sussex	753.0	663.5	80.0	223.7	558.1	564.1	497.0	125.9	352.0	462.3
Union	1895.3	467.7	162.8	124.0	383.6	3681.9	908.5	383.4	292.1	757.7
Warren	555.8	669.0	35.2	137.5	543.8	429.5	516.9	72.5	283.1	461.8
New Jersey	41574	618.1	3981.2	192.8	517.2	55809	829.7	7586	367.3	720.9

3. Number of Drug Related Arrests and Arrest Rates by Type of Offense and Age

Alcohol Related Crime Bergen County 2010, Rates per 100,000					
Type of Offense	Total 2010 Arrests	Arrests Related to Alcohol Use			
		Adults	Juveniles	All Ages	Arrest Rate
Homicide	6	1.8	0	1.8	0.2
Aggravated Assault	529	135.9	22.8	158.7	17.53
Sexual Assault	10	1.8	0.45	2.25	0.25
Other Assault	1944	519.3	63.9	583.2	64.43
Robbery	155	4.08	1.19	5.27	0.58
Burglary	344	11.02	1.37	12.38	1.37
Larceny	2458	55.78	13.05	68.82	7.6
Auto Theft	58	1.26	0.77	2.03	0.22
DUI	2347	2309	38	2347	259.3
Liquor Laws	944	415	529	944	104.3
Total	21605	3454.93	670.53	4125.46	455.79

Drug Related Crime Bergen County 2010, Rates per 100,000					
Type of Offense	Total 2010 Arrests	Arrests Related to Drug Use			
		Adults	Juveniles	All Ages	Arrest Rate
Homicide	6	0.95	0	0.95	0.1
Aggravated Assault	529	23.1	3.88	26.98	2.98
Sexual Assault	10	0.19	0.05	0.24	0.03
Other Assault	1944	88.28	10.86	99.14	10.95
Robbery	155	32.64	9.52	42.16	4.66
Burglary	344	91.8	11.4	103.2	11.4
Larceny	2458	589.63	137.94	727.57	80.38
Auto Theft	58	2.45	1.5	3.94	0.44
Drug Violation	3687	3197	490	3687	407.35
Total		670.53	328.04	4739.97	523.69

B. Alcohol and Drug Dependence

1.1 Substance Abuse Treatment Admissions by Sex and Age

County	Total Admissions	Total Male	Total Female	Total Age under 18	Total Ages 18-24	Total Ages 25-55	Total Ages Over 55
Atlantic	3,840	2,477	1,363	64	876	2,714	186
Bergen	2,975	2,127	848	118	704	1,936	217
Burlington	2,623	1,770	853	110	651	1,769	93
Camden	5,893	3,892	2,000	229	1,415	4,030	219
Cape May	1,957	1,315	642	116	544	1,218	79
Cumberland	1,942	1,367	575	70	367	1,416	89
Essex	6,677	4,357	2,317	328	814	5,038	497
Gloucester	3,285	2,173	1,110	124	1,034	2,025	102
Hudson	4,305	3,085	1,220	446	531	3,097	231
Hunterdon	1,046	640	406	79	284	596	87
Mercer	2,698	1,904	793	132	475	1,931	160
Middlesex	4,705	3,389	1,316	192	1,220	3,050	243
Monmouth	7,338	5,075	2,263	482	2,046	4,458	352
Morris	3,230	2,229	1,001	198	885	1,951	196
Ocean	6,734	4,480	2,254	449	2,077	3,932	276
Passaic	3,837	2,698	1,138	134	716	2,788	199
Salem	672	419	253	39	182	419	32
Somerset	1,867	1,314	553	88	487	1,164	128
Sussex	1,488	950	538	45	558	807	78
Union	3,694	2,476	1,218	115	589	2,735	255
Warren	1,207	755	452	88	313	750	56
New Jersey	74,014	50,258	23,748	3,664	17,404	49,008	3,938

1.1 Substance Abuse Treatment Admissions by Sex and Age (%)

County	Male %	Female %	Age under 18 %	Ages 18-24 %	Ages 25-54	Age 55 and Over
Atlantic	65	35	2	23	71	5
Bergen	71	29	4	24	65	7
Burlington	67	33	4	25	67	4
Camden	66	34	4	24	68	4
Cape May	67	33	6	28	62	4
Cumberland	70	30	4	19	73	5
Essex	65	35	5	12	75	7
Gloucester	66	34	4	31	62	3
Hudson	72	28	10	12	72	5
Hunterdon	61	39	8	27	57	8
Mercer	71	29	5	18	72	6
Middlesex	72	28	4	26	65	5
Monmouth	69	31	7	28	61	5
Morris	69	31	6	27	60	6
Ocean	67	33	7	31	58	4
Passaic	70	30	3	19	73	5
Salem	62	38	6	27	62	5
Somerset	70	30	5	26	62	7
Sussex	64	36	3	38	54	5
Union	67	33	3	16	74	7
Warren	63	37	7	26	62	5
New Jersey	68	32	5	24	66	5

1.2 Substance Abuse Treatment Admissions by Race/Ethnicity

County	Total	Total White	Total Black	Total Hispanic	Total Other Race
Atlantic	3,840	2,395	942	467	36
Bergen	2,975	2,169	262	459	85
Burlington	2,623	1,998	460	145	20
Camden	5,893	3,329	1,588	943	33
Cape May	1,957	1,637	165	143	12
Cumberland	1,942	984	472	472	14
Essex	6,677	1,455	4,013	1,171	38
Gloucester	3,285	2,684	431	157	13
Hudson	4,305	1,380	1,206	1,680	39
Hunterdon	1,046	977	21	37	11
Mercer	2,698	1,253	1,130	294	21
Middlesex	4,705	2,897	864	836	108
Monmouth	7,338	5,652	1,047	592	47
Morris	3,230	2,692	222	292	24
Ocean	6,734	5,945	288	474	27
Passaic	3,837	1,757	1,117	943	20
Salem	672	486	143	40	3
Somerset	1,867	1,337	277	228	25
Sussex	1,488	1,374	33	68	13
Union	3,694	1,269	1,594	798	33
Warren	1,207	1,069	54	78	6
New Jersey	74,01	46,48	16,474	10,420	636

1.2 Substance Abuse Treatment Admissions by Race/Ethnicity (%)

County	White%	Black%	Hispanic%	Other Race%
Atlantic	62	25	12	1
Bergen	73	9	15	3
Burlington	76	18	6	1
Camden	56	27	16	1
Cape May	84	8	7	1
Cumberland	51	24	24	1
Essex	22	60	18	1
Gloucester	82	13	5	0
Hudson	32	28	39	1
Hunterdon	93	2	4	1
Mercer	46	42	11	1
Middlesex	62	18	18	2
Monmouth	77	14	8	1
Morris	83	7	9	1
Ocean	88	4	7	0
Passaic	46	29	25	1
Salem	72	21	6	0
Somerset	72	15	12	1
Sussex	92	2	5	1
Union	34	43	22	1
Warren	89	4	6	0
New Jersey	63	22	14	1

1.3 Substance Abuse Treatment Admissions by Primary Substance of Abuse

County	Total	Total Alcohol	Total Heroin and Other Opiates	Total Cocaine	Total Marijuana	Total Other Drugs
Atlantic	3,840	1,020	1,984	252	488	96
Bergen	2,975	1,287	983	216	415	74
Burlington	2,623	965	1,077	129	364	88
Camden	5,893	1,336	2,512	487	1,174	384
Cape May	1,957	593	814	140	338	72
Cumberland	1,942	629	627	229	390	67
Essex	6,677	1,489	3,278	497	1,245	168
Gloucester	3,285	891	1,522	191	540	141
Hudson	4,305	1,342	1,641	226	888	208
Hunterdon	1,046	507	272	34	196	37
Mercer	2,698	877	828	293	627	73
Middlesex	4,705	1,624	1,913	258	760	150
Monmouth	7,338	2,707	3,015	373	1,080	163
Morris	3,230	1,323	1,303	148	385	71
Ocean	6,734	2,056	3,301	240	935	202
Passaic	3,837	1,141	1,726	290	523	157
Salem	672	176	234	88	149	25
Somerset	1,867	848	525	103	341	50
Sussex	1,488	537	724	36	156	35
Union	3,694	1,095	1,427	305	781	86
Warren	1,207	482	405	62	233	25
New Jersey	74,014	23,669	31,127	4,665	12,072	2,481

1.3 Substance Abuse Treatment Admissions by Primary Substance of Abuse (%), and Rates per 1,000

County	Alcohol %	Heroin and Other Opiates %	Cocaine %	Marijuana %	Other Drugs %	Alcohol Treatment Admissions per 1,000	Drug Treatment Admissions per 1,000
Atlantic	27	52	7	13	3	4.15	10.63
Bergen	43	33	7	14	2	1.82	2.42
Burlington	37	41	5	14	3	2.59	3.63
Camden	23	43	8	20	7	3.44	10.58
Cape May	30	42	7	17	4	8.14	10.8
Cumberland	32	32	12	20	3	6.34	9.72
Essex	22	49	7	19	3	2.45	10.01
Gloucester	27	46	6	16	4	3.81	9.79
Hudson	31	38	5	21	5	2.09	4.75
Hunterdon	48	26	3	19	4	5.01	5.01
Mercer	33	31	11	23	3	3.08	5.22
Middlesex	35	41	5	16	3	2.45	4.01
Monmouth	37	41	5	15	2	4.37	7.77
Morris	41	40	5	12	2	3.71	5.06
Ocean	31	49	4	14	3	4.03	8.04
Passaic	30	45	8	14	4	2.32	6.69
Salem	26	35	13	22	4	4.93	8.8
Somerset	45	28	6	18	3	3.41	3.56
Sussex	36	49	2	10	2	5.25	7.86
Union	30	39	8	21	2	2.58	6.58
Warren	40	34	5	19	2	4.94	7.9
New Jersey	32	42	6	16	3	2.69	5.73

1.4 Substance Abuse Treatment Admissions by Modality of Care

Substance Abuse Treatment Admissions by Modality of Care: Residential Treatment Services							
County	Short-Term Residential	Extended Care	Halfway House	Long-term Residential	Residential Detox	Hospital Detox	Total
Atlantic	494	0	95	309	343	73	1,347
Bergen	262	0	86	242	351	342	1,317
Burlington	385	0	43	128	353	92	1,013
Camden	874	1	103	286	696	302	2,292
Cape May	206	0	39	81	193	9	535
Cumberland	255	0	59	90	231	24	682
Essex	420	4	95	431	476	917	2,487
Gloucester	557	2	72	135	504	82	1,373
Hudson	179	1	65	353	127	846	1,591
Hunterdon	75	0	41	41	104	13	292
Mercer	251	11	107	175	290	31	913
Middlesex	566	2	96	263	654	184	1,810
Monmouth	786	2	217	249	1,019	156	2,474
Morris	287	2	47	143	758	153	1,421
Ocean	968	0	106	231	928	138	2,628
Passaic	244	2	156	368	525	387	1,763
Salem	105	0	17	34	107	5	274
Somerset	141	0	35	69	258	22	537
Sussex	160	0	44	79	323	45	688
Union	234	0	67	220	263	155	1,130
Warren	101	0	31	41	187	39	409
New Jersey	7,884	27	1,627	4,111	9,408	4,141	27,198

1.4 Substance Abuse Treatment Admissions by Modality of Care, Percent of Total County Admissions

Substance Abuse Treatment Admissions by Modality of Care: Residential Treatment Services							
County	Short-Term Residential %	Extended Care %	Halfway House %	Long-term Residential %	Residential Detox %	Hospital Detox %	Total Residential %
Atlantic	13	0	2	8	9	2	35
Bergen	9	0	3	8	12	11	44
Burlington	15	0	2	5	13	4	39
Camden	15	0	2	5	12	5	39
Cape May	11	0	2	4	10	0	27
Cumberland	13	0	3	5	12	1	35
Essex	6	0	1	6	7	14	37
Gloucester	17	0	2	4	15	2	42
Hudson	4	0	2	8	3	20	37
Hunterdon	7	0	4	4	10	1	28
Mercer	9	0	4	6	11	1	34
Middlesex	12	0	2	6	14	4	38
Monmouth	11	0	3	3	14	2	34
Morris	9	0	1	4	23	5	44
Ocean	14	0	2	3	14	2	39
Passaic	6	0	4	10	14	10	46
Salem	16	0	3	5	16	1	41
Somerset	8	0	2	4	14	1	29
Sussex	11	0	3	5	22	3	46
Union	6	0	2	6	7	4	31
Warren	8	0	3	3	15	3	34
New Jersey	11	0	2	6	13	6	37

1.4 Substance Abuse Treatment Admissions by Modality of Care

Substance Abuse Treatment Admissions by Modality of Care: Outpatient Services								
County	Outpatient Detox Non-methadone	Outpatient Detox Methadone	Outpatient Care	Intensive Outpatient Care	Outpatient Opioid Maintenance	Intensive Outpatient Opioid Maintenance	Non-traditional Program	Total Outpatient
Atlantic	0	1	795	996	629	12	34	2,467
Bergen	1	6	840	463	130	11	2	1,453
Burlington	0	39	794	504	206	12	2	1,557
Camden	3	2	1,343	1,576	609	44	4	3,581
Cape May	0	0	645	567	155	18	8	1,393
Cumberland	0	0	553	582	97	2	2	1,236
Essex	16	4	1,632	1,383	999	106	1	4,141
Gloucester	0	0	851	771	219	22	8	1,871
Hudson	1	58	1,667	587	364	11	1	2,689
Hunterdon	0	0	449	254	22	0	2	727
Mercer	0	1	996	529	218	48	8	1,800
Middlesex	5	39	1,254	741	348	18	4	2,409
Monmouth	0	140	2,181	1,348	530	28	24	4,251
Morris	0	0	795	819	84	1	1	1,700
Ocean	1	37	1,978	1,096	676	19	6	3,813
Passaic	3	5	1,041	555	353	32	18	2,007
Salem	0	0	180	179	33	3	0	395
Somerset	0	3	753	414	68	15	1	1,254
Sussex	0	0	487	245	38	0	0	770
Union	139	3	1,071	939	301	17	3	2,473
Warren	0	0	472	220	43	0	11	746
New Jersey	171	340	20,898	14,854	6,364	395	140	43,162

1.4 Substance Abuse Treatment Admissions by Modality of Care, Percent of Total County Admissions

Substance Abuse Treatment Admissions by Modality of Care: Outpatient Services								
County	Outpatient Detox Non-methadone %	Outpatient Detox Methadone %	Outpatient Care %	Intensive Outpatient Care %	Outpatient Opioid Maintenance %	Intensive Outpatient Opioid Maintenance %	Non-traditional Program %	Total Outpatient %
Atlantic	0	0	21	26	16	0	1	64
Bergen	0	0	28	16	4	0	0	49
Burlington	0	1	30	19	8	0	0	59
Camden	0	0	23	27	10	1	0	61
Cape May	0	0	33	29	8	1	0	71
Cumberland	0	0	28	30	5	0	0	64
Essex	0	0	24	21	15	2	0	62
Gloucester	0	0	26	23	7	1	0	57
Hudson	0	1	39	14	8	0	0	62
Hunterdon	0	0	43	24	2	0	0	70
Mercer	0	0	37	20	8	2	0	67
Middlesex	0	1	27	16	7	0	0	51
Monmouth	0	2	30	18	7	0	0	58
Morris	0	0	25	25	3	0	0	53
Ocean	0	1	29	16	10	0	0	57
Passaic	0	0	27	14	9	1	0	52
Salem	0	0	27	27	5	0	0	59
Somerset	0	0	40	22	4	1	0	67
Sussex	0	0	33	16	3	0	0	52
Union	4	0	29	25	8	0	0	67
Warren	0	0	39	18	4	0	1	62
New Jersey	0	0	28	20	9	1	0	58

II. Substance Abuse Problems

A. Current Use of Alcohol and Drugs

Past 30-Day Alcohol and Other Drug Use - New Jersey: High School Age, 2008, Middle School Age and Adults, 2010										
County	30 Day Alcohol Use %			30 Day Tobacco Use %			30 Day Marijuana Use %			30 Day Other Drug Use %
	Middle School	High School	Adult	Middle School	High School	Adult	Middle School	High School	Adult	Adult
Atlantic	15.2	40.7	49.1	6.1	13.4	26.7	4.5	19.4	3.9	5.7
Bergen	8.9	55.0	64.1	2.5	18.1	11.3	2.4	20.4	2.3	2.9
Burlington	11.9	42.4	54.4	5.1	16.0	19.6	5.6	11.8	2.5	3.6
Camden	10.0	47.9	53.8	3.6	11.8	21.4	3.1	20.8	3.1	4.4
Cape May	11.2	49.1	58.2	4.7	24.6	24.3	2.3	22.0	3.6	4.0
Cumberland	14.2	41.5	42.1	5.9	14.2	23.8	4.3	11.7	1.3	1.9
Essex	10.0	31.4	44.6	4.4	16.2	16.8	3.9	11.9	4.0	5.3
Gloucester	14.2	55.4	52.9	6.7	19.5	23.0	4.8	13.7	3.6	4.4
Hudson	15.9	41.4	44.4	7.9	18.0	15.6	3.0	13.5	2.0	2.7
Hunterdon	5.7	47.9	67.8	1.7	20.0	12.1	2.9	14.9	3.4	4.1
Mercer	12.3	45.7	54.3	5.3	12.8	19.6	4.7	17.0	2.7	3.7
Middlesex	7.7	40.7	50.0	3.1	20.2	12.7	0.0	17.4	2.5	3.3
Monmouth	9.6	59.2	61.4	4.9	28.4	18.7	2.1	23.4	2.3	3.6
Morris	5.8	53.0	64.3	1.0	21.3	15.1	1.5	17.1	3.7	5.4
Ocean	14.8	49.9	56.5	9.5	23.9	21.3	6.2	22.5	2.5	4.1
Passaic	12.7	42.2	48.0	5.7	12.1	16.4	4.3	10.4	2.0	2.1
Salem	12.2	39.4	41.9	3.4	19.1	23.1	2.5	10.7	2.0	2.6
Somerset	9.9	39.2	58.9	2.8	17.2	12.0	1.7	11.2	2.1	4.6
Sussex	9.0	45.0	62.4	3.3	19.0	17.5	1.4	19.1	2.9	3.9
Union	11.7	40.2	50.8	3.5	9.5	17.7	1.9	13.4	2.2	2.6
Warren	4.3	56.3	54.3	0.3	20.9	20.0	0.9	17.6	1.5	1.7
New Jersey	10.7	45.9	54.0	4.4	17.8	17.3	3.0	16.6	2.7	3.7

Past Year Marijuana and Other Drug Use - New Jersey: High School Age, 2008, Middle School Age and Adults, 2010

County	Past Year Marijuana Use %			Past Year Other Drug Use %	
	Middle School	High School	Adult	Middle School	High School
Atlantic	9.9	25.0	6.4	2.6	9.8
Bergen	3.7	29.8	3.5	0.7	7.7
Burlington	9.3	18.2	4.6	1.5	7.1
Camden	6.4	28.3	5.5	1.7	8.0
Cape May	5.0	30.8	6.9	1.3	11.6
Cumberland	8.0	20.0	4.0	1.2	6.3
Essex	6.2	20.3	6.6	1.0	6.9
Gloucester	7.6	24.5	7.5	2.2	8.5
Hudson	4.4	20.9	3.4	1.6	6.0
Hunterdon	3.1	28.7	5.9	2.2	8.9
Mercer	5.6	27.4	5.1	1.7	3.8
Middlesex	0.9	22.5	3.7	1.0	6.6
Monmouth	4.6	35.3	5.4	1.5	13.1
Morris	1.9	20.6	7.3	1.0	8.0
Ocean	8.6	32.8	4.1	2.0	14.9
Passaic	5.0	18.7	2.9	2.9	5.6
Salem	3.1	20.4	4.2	1.3	7.4
Somerset	5.2	18.2	4.9	0.9	7.1
Sussex	3.0	30.7	5.4	2.0	11.0
Union	3.6	22.1	4.3	1.0	4.4
Warren	1.6	24.8	2.3	0.5	8.3
New Jersey	5.0	24.9	4.8	1.4	8.0

B. Heavy Use of Alcohol, 2010

County	Past Year Binge Drinking: Middle School %	30 Day Binge Drinking: Adults %
Atlantic	10.7	5.4
Bergen	4.5	5.9
Burlington	7.9	4.6
Camden	8.9	5.8
Cape May	8.0	8.6
Cumberland	11.9	6.8
Essex	8.3	2.9
Gloucester	11.8	8.0
Hudson	10.8	6.3
Hunterdon	3.6	7.1
Mercer	11.5	4.6
Middlesex	5.5	4.0
Monmouth	7.1	6.3
Morris	4.3	4.6
Ocean	10.3	6.2
Passaic	8.3	3.9
Salem	7.2	5.1
Somerset	5.4	3.4
Sussex	6.5	5.0
Union	7.1	3.9
Warren	2.8	7.2
New Jersey	7.6	5.0

C. Age of First Use

Age of Initial Alcohol or Other Drug Use by 14, Percentage - New Jersey 2010			
County	First Alcohol Use by 14	First Tobacco Use by 14	First Marijuana Use by 14
Atlantic	15.1	22.5	7.2
Bergen	13.5	12.3	3.3
Burlington	16.1	19.0	5.2
Camden	15.6	16.5	6.5
Cape May	13.4	19.4	6.6
Cumberland	11.5	14.1	8.1
Essex	13.0	13.7	6.0
Gloucester	13.8	22.3	9.8
Hudson	10.4	15.1	3.9
Hunterdon	13.3	16.9	6.8
Mercer	12.9	16.3	5.4
Middlesex	9.7	11.8	3.3
Monmouth	15.6	18.5	8.0
Morris	14.7	19.9	5.1
Ocean	14.3	16.2	4.5
Passaic	8.9	9.0	4.4
Salem	11.7	18.5	5.1
Somerset	14.2	13.8	3.3
Sussex	15.6	22.5	6.2
Union	11.1	13.5	4.5
Warren	16.7	13.9	5.3
New Jersey	13.1	15.5	5.2

III. Root Causes of Substance Abuse

A. Retail Availability

1. Alcohol Outlets

Licensed Alcohol Retailers - New Jersey 2009								
County	Total Number of Licenses	Rate per 1,000	Number of Bars/ Restaurants	Rate per 1,000	Number of Liquor Stores	Rate per 1,000	Number of Bars/ Restaurants with Package Provision	Rate per 1,000
Atlantic	338	1.23	292	1.06	46	0.17	14	0.05
Bergen	1009	1.11	761	0.84	248	0.27	24	0.03
Burlington	282	0.63	234	0.52	48	0.11	11	0.02
Camden	361	0.70	285	0.55	76	0.15	29	0.06
Cape May	166	1.71	150	1.54	16	0.16	21	0.22
Cumberland	104	0.66	90	0.57	14	0.09	12	0.08
Essex	799	1.02	586	0.75	213	0.27	54	0.07
Gloucester	156	0.54	133	0.46	23	0.08	13	0.05
Hudson	893	1.41	638	1.01	255	0.40	23	0.04
Hunterdon	114	0.89	89	0.69	25	0.19	6	0.05
Mercer	329	0.90	290	0.79	39	0.11	35	0.10
Middlesex	644	0.80	531	0.69	83	0.10	43	0.05
Monmouth	597	0.95	482	0.76	115	0.18	37	0.06
Morris	471	0.96	380	0.77	91	0.18	6	0.01
Ocean	316	0.55	251	0.44	65	0.11	18	0.03
Passaic	603	1.20	465	0.93	138	0.28	14	0.03
Salem	63	0.95	56	0.85	7	0.11	2	0.03
Somerset	241	0.75	202	0.62	39	0.12	19	0.06
Sussex	168	1.13	144	0.96	24	0.16	9	0.06
Union	557	1.04	438	0.82	119	0.22	37	0.07
Warren	140	1.29	119	1.09	21	0.19	3	0.03
New Jersey	8351	0.95	6616	0.75	1705	0.19	430	0.05

2. Tobacco Outlets

Licensed Cigarette Retailers - New Jersey 2009		
County	Total Number of Licenses	Rate per 1,000
Atlantic	481	1.75
Bergen	966	1.07
Burlington	396	0.88
Camden	642	1.25
Cape May	192	1.97
Cumberland	187	1.19
Essex	1184	1.51
Gloucester	260	0.90
Hudson	1151	1.81
Hunterdon	123	0.96
Mercer	413	1.13
Middlesex	840	1.04
Monmouth	687	1.09
Morris	452	0.92
Ocean	508	0.88
Passaic	795	1.59
Salem	82	1.24
Somerset	281	0.87
Sussex	152	1.02
Union	735	1.37
Warren	130	1.20
New Jersey	10657	1.21

B. Social Availability

Liquor law violations - New Jersey 2010		
County	Total Number of Arrests	Rate per 1,000
Atlantic	9299	33.87
Bergen	94404	104.30
Burlington	45901	102.29
Camden	27999	54.51
Cape May	68400	703.23
Cumberland	1400	8.92
Essex	20399	26.02
Gloucester	65101	225.82
Hudson	9698	15.29
Hunterdon	7100	55.32
Mercer	20899	57.02
Middlesex	36403	44.95
Monmouth	101699	161.33
Morris	44000	89.38
Ocean	65602	113.78
Passaic	16801	33.52
Salem	4800	72.64
Somerset	10399	32.15
Sussex	13900	93.12
Union	17898	33.36
Warren	5900	54.28
New Jersey	688002	78.25

C. Community Norms Favorable Toward Substance Use

Laws/Norms Favorable to Alcohol Use - New Jersey		
County	Municipalities with Private Property Ordinance %	Middle School Students Reporting Favorable Norms %
Atlantic	37.67	40
Bergen	90.14	28
Burlington	40.01	33
Camden	36.84	35
Cape May	50.00	34
Cumberland	14.29	34
Essex	50.00	33
Gloucester	50.00	35
Hudson	25.00	34
Hunterdon	11.54	30
Mercer	50.00	36
Middlesex	65.38	31
Monmouth	83.33	34
Morris	53.85	31
Ocean	39.39	37
Passaic	70.59	35
Salem	18.75	38
Somerset	40.91	33
Sussex	79.17	38
Union	50.00	35
Warren	30.43	34
New Jersey	--	34

Alcohol and Tobacco Retailers Within 1/2 Mile of Schools- New Jersey 2009

County	Number of Liquor Stores	Number of Liquor Stores (Average)	Number of Bars/ Restaurants (Average)	Number of Bars/ Restaurants (Average)	Number of Tobacco Retailers	Number of Tobacco Retailers (Average)
Atlantic	53	0.50	338	3.22	721	6.87
Bergen	778	1.87	1988	4.78	2816	6.77
Burlington	60	0.33	228	1.24	444	2.41
Camden	149	0.64	553	2.36	1600	6.84
Cape May	13	0.31	150	3.57	170	4.05
Cumberland	17	0.24	80	1.14	283	4.04
Essex	1069	3.01	2487	7.01	6164	17.36
Gloucester	24	0.21	118	1.04	291	2.55
Hudson	1722	9.62	4083	22.81	7895	44.11
Hunterdon	20	0.29	77	1.12	119	1.72
Mercer	81	0.51	556	3.48	860	5.38
Middlesex	168	0.55	1107	3.65	1740	5.74
Monmouth	190	0.57	743	2.23	1082	3.25
Morris	155	0.64	473	1.96	602	2.5
Ocean	106	0.51	261	1.26	584	2.82
Passaic	690	3.35	2167	10.52	4556	22.12
Salem	7	0.18	40	1.05	64	1.68
Somerset	65	0.41	274	1.72	382	2.4
Sussex	15	0.22	80	1.18	109	1.6
Union	418	1.69	1427	5.75	2521	10.17
Warren	19	0.36	110	2.08	155	2.92

IV. Local Conditions

A. Community Environment

1. Population

Population, New Jersey 2010						
County	Total Population	Population Density per Square Mile	Population Under 18 Years of Age	Population Under 18 Years of Age %	Population Over 65 Years of Age	Populations Over 65 Years of Age %
Atlantic	273,162	449.61	63,888	23.27	38,902	14.17
Bergen	896,482	3774.15	204,405	22.58	137,103	15.15
Burlington	447,861	547.03	104,243	23.23	62,190	13.86
Camden	513,574	2257.14	125,117	24.36	65,725	12.80
Cape May	97,684	339.93	18,349	18.86	20,977	21.57
Cumberland	155,456	312.68	37,705	24.03	19,795	12.62
Essex	780,872	6043.55	194,918	24.86	90,287	11.52
Gloucester	285,223	857.52	70,261	24.37	35,699	12.38
Hudson	622,123	12308.67	131,162	20.68	66,066	10.42
Hunterdon	128,458	293.50	30,217	23.54	16,344	12.73
Mercer	364,445	1601.96	82,982	22.64	46,347	12.65
Middlesex	798,882	2550.49	185,457	22.90	99,462	12.28
Monmouth	628,112	1297.93	150,299	23.84	86,691	13.75
Morris	489,811	1022.51	117,695	23.91	68,155	13.84
Ocean	569,374	760.71	134,919	23.40	121,104	21.00
Passaic	496,204	2527.36	124,613	24.86	60,324	12.04
Salem	65,982	190.38	15,510	23.47	9,917	15.01
Somerset	319,347	1060.92	80,835	24.99	40,002	12.37
Sussex	149,996	278.76	35,773	23.97	17,850	11.96
Union	529,547	5091.57	131,258	24.47	67,761	12.63
Warren	108,982	299.77	25,608	23.56	15,292	14.07
New Jersey	8,721,577	1195.54	2,081,540	23.90	1,155,571	13.20

2. Economic Deprivation

Economic Deprivation, New Jersey 2010								
County	Median Household Income	Poverty %	Child Poverty Under 18 %	Child Poverty Under 5 %	Over 65 Poverty %	Unemployment %	Families w/Children on TANF %	Children on TANF Rate per 1000
Atlantic	54,766	11.8	16.9	18.1	10.7	5.8	5.55	7.7
Bergen	81,708	5.8	6.2	5.5	7.5	3.8	0.98	1.4
Burlington	76,258	5.5	7.2	5.3	4.4	4.9	2.06	2.8
Camden	60,976	11.2	16.8	14.9	8.3	6.2	5.83	8.5
Cape May	54,292	9.2	11.8	13.3	6.2	4.9	4.56	4.7
Cumberland	50,651	15.5	23.9	21.2	8.9	7.2	7.18	9.8
Essex	55,125	14.6	20.1	15.3	11.9	6.8	7.25	12.4
Gloucester	72,664	7.1	9.1	12.2	8.1	5.7	2.97	3.8
Hudson	55,275	15.1	23.5	14.2	15.4	6.3	6.29	8.4
Hunterdon	100,980	4.0	3.9	3.3	3.4	4.2	0.71	0.8
Mercer	71,217	10.1	14.1	13.6	6.8	5.5	5.02	6.5
Middlesex	77,615	7.4	9.3	5.6	6.6	4.8	1.49	2.1
Monmouth	82,265	6.3	7.7	7.3	6.1	4.5	1.47	2.1
Morris	96,747	4.0	4.2	3.0	4.7	3.8	0.46	0.5
Ocean	59,620	9.0	15.5	13.9	5.8	4.8	1.57	2.1
Passaic	54,944	15.1	23.2	14.7	12.9	4.9	5.20	7.5
Salem	59,441	10.1	14.9	23.5	7.1	6.5	5.68	6.9
Somerset	97,440	3.6	4.0	2.4	4.9	4.0	1.03	1.5
Sussex	83,089	4.8	6.2	6.1	5.7	5.1	0.96	1.3
Union	66,791	9.1	12.4	9.8	8.7	5.7	2.69	4.0
Warren	71,364	6.8	9.4	14.0	5.8	4.6	2.06	2.5
New Jersey	69,811	9.1	10.2	10.3	7.9	5.2	3.27	4.7

3. Community Attachment

Community Attachment, New Jersey 2010							
County	Voter Turnout 2008 %	Occupied Housing %	Owner-occupied Housing %	Renter Occupied %	1-Year Residential Movement %	5-year Residential Movement %	10-year Population Change
Atlantic	68.1	80.8	70.7	29.3	11.7	28.2	8.71
Bergen	76.8	95.1	67.5	32.5	7.2	26.9	2.38
Burlington	80.0	94.8	79.0	21.0	10.0	25.2	5.98
Camden	71.4	93.3	69.7	30.3	10.5	28.2	0.93
Cape May	78.8	46.2	74.3	25.7	11.5	27.4	-4.95
Cumberland	64.9	91.7	67.4	32.6	12.3	27.6	7.14
Essex	69.2	89.0	47.2	52.8	11.5	35.4	-1.22
Gloucester	73.1	94.7	80.9	19.1	9.7	26.0	13.20
Hudson	60.7	89.8	34.3	65.7	12.7	42.0	4.15
Hunterdon	80.5	96.0	85.6	14.4	9.0	22.4	5.21
Mercer	72.8	90.8	67.9	32.1	12.5	30.8	4.49
Middlesex	69.8	94.8	67.0	33.0	10.6	30.8	7.96
Monmouth	74.2	90.6	75.9	24.1	9.4	25.6	2.45
Morris	77.2	94.9	76.6	23.4	8.3	26.5	4.69
Ocean	72.6	80.6	82.4	17.6	9.4	24.7	12.85
Passaic	70.4	92.1	55.3	44.7	7.9	30.5	2.49
Salem	71.8	92.0	74.2	25.8	8.8	24.3	2.80
Somerset	78.7	93.6	79.7	20.3	8.1	26.4	8.72
Sussex	76.9	90.7	84.8	15.2	8.5	22.3	3.54
Union	74.7	93.0	61.5	38.5	9.8	29.3	2.67
Warren	73.4	92.7	75.8	24.2	9.3	25.5	101.20
New Jersey	72.7	90.0	66.9	33.1	9.9	27.9	4.53

4. Crime Level

Crime Level, New Jersey 2010, Rates per 100,000			
County	Violent Criminal Offense Rate	Non-violent Criminal Offense Rate	Total Criminal Offense Rate
Atlantic	567.84	3667.83	4235.67
Bergen	102.09	1278.07	1380.15
Burlington	147.30	1722.40	1869.70
Camden	598.84	3210.90	3809.74
Cape May	252.92	4691.31	4944.22
Cumberland	508.61	3367.16	3875.77
Essex	673.62	2657.89	3331.51
Gloucester	172.05	2731.30	2903.35
Hudson	456.12	2026.91	2483.03
Hunterdon	49.86	824.31	874.18
Mercer	460.83	2124.34	2585.17
Middlesex	179.41	1735.37	1914.78
Monmouth	201.62	2215.49	2417.11
Morris	72.11	1074.40	1146.51
Ocean	121.76	1987.63	2109.38
Passaic	516.13	2260.66	2776.79
Salem	260.28	2489.29	2749.57
Somerset	77.29	1317.38	1394.68
Sussex	56.28	1206.58	1262.85
Union	466.54	2283.69	2750.24
Warren	1349.69	1450.89	2800.58
New Jersey	347.20	2,205.90	2,488.82

5. Housing Adequacy

Housing Adequacy, New Jersey 2010				
County	Homeowner Vacancy %	Rental Vacancy %	Average Household Size of Owner- Occupied Housing	Average Household Size of Renter- Occupied Housing
Atlantic	2.6	8.7	2.64	2.35
Bergen	0.9	4.8	2.85	2.25
Burlington	1.6	5.8	2.74	2.21
Camden	1.3	5.4	2.82	2.26
Cape May	8.0	9.7	2.17	1.90
Cumberland	1.4	7.4	2.84	2.85
Essex	2.2	9.0	3.01	2.49
Gloucester	1.4	7.8	2.85	2.18
Hudson	4.6	6.8	2.79	2.49
Hunterdon	1.0	2.3	2.72	1.99
Mercer	1.5	8.3	2.81	2.48
Middlesex	1.8	4.7	2.91	2.52
Monmouth	2.1	5.9	2.82	2.20
Morris	1.2	5.9	2.85	2.16
Ocean	2.3	6.2	2.50	2.71
Passaic	1.4	7.7	3.17	2.79
Salem	1.5	6.4	2.67	2.32
Somerset	0.9	13.4	2.85	2.42
Sussex	2.5	5.8	2.74	2.19
Union	1.6	6.8	3.00	2.58
Warren	1.8	8.1	2.67	2.28
New Jersey	1.9	6.9	2.81	2.43

6. Primary Language Spoken at Home

County	Primary Language Spoken at Home: English %	Primary Language Spoken at Home: Spanish %
Atlantic	76.3	13.2
Bergen	63.3	12.9
Burlington	88.1	4.1
Camden	81.6	10.6
Cape May	90.9	5.5
Cumberland	75.7	20.4
Essex	67.4	17.5
Gloucester	91.7	3.3
Hudson	42.1	38.8
Hunterdon	89.8	3.8
Mercer	73.8	11.8
Middlesex	60.5	14.5
Monmouth	82.9	7.1
Morris	76.5	9.5
Ocean	88.3	5.4
Passaic	53.9	32.7
Salem	92.7	4.8
Somerset	72.2	10.9
Sussex	90.4	4.1
Union	59.5	24.2
Warren	88.5	4.8
New Jersey	71.3	14.6

B. Family Structure

Family Structure and Child Development, New Jersey 2010							
County	Percentage of Households w/Children Under 18	Percentage Households w/ Adults 65 and Over	Percentage of Households with Householder Living Alone and Over 65 Years of Age	Child to Adult Ratio (children per 100 adults)	Male to Female Ratio (males per 100 females)	Single, Female-Headed Households w/Children	Percentage Single, Female-Headed Households w/Children
Atlantic	33.9	26.9	11.1	37.9	94.3	8519	27.71
Bergen	35.0	28.5	10.5	36.8	92.9	16048	14.59
Burlington	35.5	26.0	9.5	37.7	96.7	9697	18.00
Camden	35.9	24.4	9.6	39.7	93.3	16676	27.31
Cape May	28.7	33.5	14.0	32.7	94.7	2853	24.57
Cumberland	36.5	27.1	11.5	38.4	106.0	5307	33.04
Essex	37.8	23.1	9.8	39.8	91.9	32395	34.41
Gloucester	37.6	23.7	8.5	39.4	94.3	6907	19.45
Hudson	31.5	20.4	8.4	30.7	97.6	21738	32.46
Hunterdon	36.6	23.5	8.4	38.4	99.3	1896	11.40
Mercer	35.0	25.0	10.1	35.7	95.4	9910	24.06
Middlesex	37.9	24.2	8.7	35.8	96.4	15770	16.13
Monmouth	35.9	26.0	10.6	39.5	94.6	12131	15.46
Morris	36.6	25.3	9.0	39.1	95.8	7138	11.40
Ocean	29.6	37.9	16.1	42.0	92.0	9802	16.14
Passaic	36.9	24.7	9.5	39.8	94.3	14145	26.39
Salem	32.4	28.0	11.9	39.0	94.8	1712	24.47
Somerset	38.5	23.4	8.4	40.4	95.1	4750	11.29
Sussex	38.5	21.6	7.3	39.0	98.8	2817	14.07
Union	37.8	25.8	10.0	39.4	94.0	14923	23.62
Warren	35.6	24.6	10.1	39.1	95.1	2553	18.46
New Jersey	32.7	25.9	10.1	38.0	94.8	217,687	6.90

Family Structure and Child Development, New Jersey 2010

County	Domestic Violence Rate per 1000	Child Abuse or Neglect Investigation Rate per 1000	Child Maltreatment Rate per 1000	Children in Out-of-Home Care Rate per 1000	Teen Age Birth Rate per 1000	Birth Rate per 1000 Women Aged 15-50	Licensed Childcare Facilities per 1000 Children under 13	Infant Mortality Rate per 1000
Atlantic	20.74	66	6.46	5	19.67	7	2.15	7
Bergen	4.65	26	2.36	2	3.73	3	2.70	4
Burlington	8.73	47	3.51	3	8.98	5	5.77	6
Camden	13.23	73	8.66	6	21.42	5	2.48	9
Cape May	12.22	85	11.83	9	16.16	15	2.09	7
Cumberland	24.42	97	10.77	7	40.20	9	2.36	9
Essex	6.81	50	5.36	10	20.23	4	3.53	9
Gloucester	11.73	57	5.55	4	9.12	5	2.42	3
Hudson	5.63	51	5.67	6	20.95	4	2.95	5
Hunterdon	5.91	28	2.81	1	1.82	6	3.47	3
Mercer	7.98	49	4.72	5	15.64	5	3.45	8
Middlesex	5.88	35	3.66	2	8.54	4	2.23	4
Monmouth	8.73	35	3.57	3	7.12	4	2.62	4
Morris	5.34	31	3.77	2	3.31	4	3.04	5
Ocean	8.93	50	2.88	4	10.13	5	1.54	3
Passaic	8.52	48	3.75	4	20.42	5	2.49	5
Salem	13.26	85	6.64	8	19.31	10	1.99	4
Somerset	7.16	30	3.74	2	6.02	4	2.96	2
Sussex	10.10	47	2.99	2	4.61	8	2.85	4
Union	7.32	34	3.95	5	14.59	5	2.83	5
Warren	15.58	60	7.00	6	8.82	7	2.59	6
New Jersey	8.44	45	4.70	3	16.00	55	2.79	5

C. School Environment

School Involvement, New Jersey 2010					
County	High School Graduates, Persons 18-24 %	High School Graduates, Persons 25+ %	College Graduates, Persons 25+ %	Average Daily School Attendance %	College aged persons, 18-24 %
Atlantic	88.9	84.7	23.6	94.17	9.1
Bergen	89.7	90.9	44.5	95.11	7.4
Burlington	83.5	90.9	33.5	94.81	8.2
Camden	82.3	85.4	27.9	94.10	9.0
Cape May	84.5	88.2	26.4	93.26	7.7
Cumberland	77.5	75.8	13.3	93.42	9.4
Essex	82.2	82.0	31.6	93.67	9.3
Gloucester	90.4	89.5	26.9	94.91	9.2
Hudson	84.8	80.3	34.6	94.12	10.1
Hunterdon	81.1	94.0	47.5	96.09	7.0
Mercer	85.5	86.5	38.2	94.01	10.8
Middlesex	89.2	88.0	38.4	95.40	10.0
Monmouth	85.4	91.2	39.2	94.61	7.7
Morris	87.8	93.1	48.4	95.85	7.0
Ocean	85.3	89.1	24.3	94.22	7.3
Passaic	83.7	81.5	25.2	94.45	10.1
Salem	81.7	85.6	18.3	94.44	8.2
Somerset	87.4	92.7	49.8	95.83	6.4
Sussex	88.3	93.0	31.4	94.98	7.5
Union	82.7	84.3	31.2	94.97	8.4
Warren	86.6	89.3	28.6	95.09	7.7
New Jersey	85.2	87.3	34.6	94.64	8.6

School Involvement, New Jersey 2010				
County	4th Grade NJASK Index*	8th Grade NJASK Index*	11th Grade HSPA Index*	School Completion Rate
Atlantic	0.725	0.730	0.718	79.8
Bergen	0.773	0.774	0.764	93.8
Burlington	0.746	0.748	0.740	90.7
Camden	0.719	0.730	0.723	76.1
Cape May	0.743	0.744	0.738	90.3
Cumberland	0.698	0.695	0.683	71.0
Essex	0.728	0.715	0.707	81.6
Gloucester	0.746	0.747	0.741	88.0
Hudson	0.712	0.712	0.707	66.5
Hunterdon	0.786	0.799	0.784	89.9
Mercer	0.738	0.751	0.741	80.0
Middlesex	0.751	0.755	0.745	89.9
Monmouth	0.761	0.775	0.764	89.8
Morris	0.778	0.788	0.774	93.8
Ocean	0.758	0.755	0.738	84.5
Passaic	0.709	0.712	0.714	76.9
Salem	0.727	0.726	0.716	82.2
Somerset	0.772	0.783	0.776	90.7
Sussex	0.758	0.767	0.750	90.6
Union	0.732	0.732	0.726	83.5
Warren	0.755	0.759	0.745	91.9
New Jersey	0.745	0.748	0.740	84.9

**NJASK and HSPA Indices*

The New Jersey Assessment of Skills and Knowledge (NJASK) and High School Proficiency Assessment (HSPA) are operational assessments which consist of three content areas for Grades 4, 8, and 11: Language Arts Literacy, mathematics, and science. This assessment is given to indicate the progress students are making in the 3 content areas and as a requirement of the No Child Left Behind Act of 2001 (http://www.nj.gov/education/assessment/es/njask_tech_report11.pdf).

The NJASK and HSPA indices show the performance of pupils on the three tests. In each case the mean average scores on each part of the test have been indexed with 1.000 representing a perfect score, and the indexes for the various parts of the test have been averaged (Legislative Data Book, 2010).

D. Peer Behavior

Peer Behavior, New Jersey 2010				
County	Juvenile Burglary Rate per 1000	Juvenile Larceny Rate per 1000	Juvenile Motor Vehicle Theft Rate per 1000	Juvenile Drug and Alcohol Arrest Rate per 1000
Atlantic	1.24	5.10	0.09	4.04
Bergen	0.19	2.28	0.11	5.17
Burlington	0.53	2.76	0.11	4.42
Camden	0.61	2.65	0.04	4.13
Cape May	1.47	6.54	0.16	12.26
Cumberland	1.91	5.28	0.13	3.77
Essex	0.56	1.79	0.05	2.88
Gloucester	0.46	4.10	0.03	3.36
Hudson	0.38	1.51	0.06	2.15
Hunterdon	0.43	0.99	0.23	3.54
Mercer	1.14	3.96	0.10	4.37
Middlesex	0.53	2.63	0.06	1.70
Monmouth	0.52	4.24	0.11	4.57
Morris	0.36	1.60	0.07	4.80
Ocean	0.33	2.19	0.04	3.82
Passaic	0.62	2.50	0.05	2.11
Salem	1.68	2.77	0.13	2.13
Somerset	0.41	3.28	0.11	2.25
Sussex	0.92	2.01	0.00	4.28
Union	0.30	2.03	0.02	2.57
Warren	0.86	2.15	0.08	2.66
New Jersey	0.55	2.67	0.07	3.53

E. Substance Abuse Related Problems

Substance Abuse Related ER Admissions, New Jersey 2010					
County	ER Admissions Related to Substance Abuse % of Total Admissions	Total Substance Related ER Admissions	Alcohol Related ER Admissions Rate per 100,000	Drug Related ER Admissions Rate per 100,000	Total Substance Related ER Admissions Rate per 100,000
Atlantic	9.52	8741.3	2525.3	658.5	3183.9
Bergen	10.50	14424.2	1386.5	207.2	1593.6
Burlington	0.06	5971.3	1049.2	281.5	1330.7
Camden	0.06	10213.6	1353.5	634.9	1988.4
Cape May	0.06	1795.1	1469.3	376.3	1845.6
Cumberland	7.89	3529.1	1951.6	297.6	2249.3
Essex	13.22	32499.5	2675.9	1469.6	4145.5
Gloucester	7.14	4995.1	1285.6	447.1	1732.7
Hudson	9.14	14123.6	1925.3	301.5	2226.8
Hunterdon	14.54	2760.3	1958.2	192.4	2150.6
Mercer	9.37	10405.6	2327.8	511.3	2839.1
Middlesex	8.85	13111.5	1362.8	256.2	1619.0
Monmouth	10.05	14252.0	1775.6	485.3	2260.9
Morris	9.35	7191.5	1250.4	210.5	1460.9
Ocean	9.81	15956.6	2180.4	587.1	2767.5
Passaic	8.31	10479.0	1701.2	389.4	2090.7
Salem	7.25	1279.0	1472.4	463.1	1935.4
Somerset	8.89	4851.4	1266.2	233.7	1499.9
Sussex	9.66	2919.1	1620.6	335.0	1955.6
Union	8.78	10196.1	1567.8	332.7	1900.5
Warren	8.06	2111.0	1661.6	280.6	1942.2
New Jersey	9.24	191806.0	1714.8	466.8	2181.6

Drug Related ER Admissions, New Jersey 2010				
County	ER Admissions Drug Abuse and Dependence	ER Admissions Drug Psychoses	ER Admissions Drug Poisoning	ER Admissions Drug Related Total
Atlantic	1543	185	80	1808
Bergen	1469	310	96	1875
Burlington	1024	146	93	1263
Camden	2656	329	276	3261
Cape May	292	60	14	366
Cumberland	349	83	35	467
Essex	10286	1013	222	11521
Gloucester	975	181	133	1289
Hudson	1582	221	109	1912
Hunterdon	197	44	6	247
Mercer	1567	232	75	1874
Middlesex	1752	210	113	2075
Monmouth	2445	483	131	3059
Morris	853	122	61	1036
Ocean	2814	390	181	3385
Passaic	1577	297	78	1952
Salem	244	40	22	306
Somerset	606	97	53	756
Sussex	392	70	38	500
Union	1488	242	55	1785
Warren	229	62	14	305
New Jersey	34340	4817	1885	41042

Alcohol Related ER Admissions, New Jersey 2010					
County	ER Admissions Alcohol Abuse and Dependence	ER Admissions Alcohol Psychoses	ER Admissions Alcohol Liver Disease	ER Admissions Alcohol Toxic Effects	ER Admissions Alcohol Related Total
Atlantic	3280	75	203	9	6933.3
Bergen	4648	268	396	73	12549.2
Burlington	1875	75	144	27	4708.3
Camden	2702	86	272	28	6952.6
Cape May	694	29	342	15	1429.1
Cumberland	927	27	524	70	3062
Essex	11531	156	467	311	20978.4
Gloucester	1125	40	75	26	3706.1
Hudson	6837	152	95	0	12211.6
Hunterdon	548	570	381	70	2513.3
Mercer	3328	2086	130	230	8531.6
Middlesex	3886	106	363	148	11036.5
Monmouth	3878	152	450	0	11193
Morris	2323	58	181	140	6155.5
Ocean	3656	104	842	409	12571.6
Passaic	3708	84	238	50	8527
Salem	208	5	9	2	973
Somerset	1354	55	123	74	4095.4
Sussex	687	22	67	6	2419
Union	3331	128	198	27	8411.1
Warren	481	25	55	4	1806
New Jersey	61007	4303	5555	1719	150764.0

Alcohol Related ER Admissions by Injury, New Jersey 2010					
County	ER Admissions Motor Vehicle Accidents	ER Admissions Pedestrian and Cycle Accidents	ER Admissions Accidental Falls	ER Admissions Suicide	ER Admissions Injuries and Poisoning
Atlantic	1095.6	39.4	2093	21	117.3
Bergen	2317.6	62.6	4621.7	30	132.3
Burlington	676.8	22.4	1722	35	131.1
Camden	957.6	35.8	2599.8	59.6	211.8
Cape May	111.2	6.4	195.6	1.7	34.2
Cumberland	532.8	13.6	894.2	21	52.4
Essex	3532	46	4590.2	70	275.2
Gloucester	633.2	25.8	1646.4	28.8	105.9
Hudson	1685	35.2	3205	37.2	165.2
Hunterdon	228	21.6	649.6	7	38.1
Mercer	834.4	38	1725.8	13.2	146.2
Middlesex	2406	55	3864.7	72.2	135.6
Monmouth	2039.6	89.4	4363.4	46.8	173.8
Morris	971.6	36.8	2315.2	17.1	112.8
Ocean	2116.8	84	5093.2	94.6	172
Passaic	1664	27.2	2590	28.5	137.3
Salem	210	7.2	503.3	10.1	18.4
Somerset	877	32	1440.6	69.9	69.9
Sussex	496.4	18.8	1037	42.4	42.4
Union	1828.4	38.2	2538.9	160.8	160.8
Warren	328	13.2	849.1	7.8	42.8
New Jersey	25542.0	748.6	48539.1	874.8	2475.5

F. Access to Healthcare

Access to Healthcare, New Jersey 2010		
County	Number of Public Health Centers	Public Health Facility Density per 100,000
Atlantic	2	0.73
Bergen	13	1.44
Burlington	1	0.22
Camden	1	0.19
Cape May	1	1.03
Cumberland	2	1.27
Essex	13	1.66
Gloucester	1	0.35
Hudson	7	1.10
Hunterdon	1	0.78
Mercer	8	2.18
Middlesex	5	0.62
Monmouth	7	1.11
Morris	17	3.45
Ocean	2	0.35
Passaic	7	1.40
Salem	1	1.51
Somerset	7	2.16
Sussex	1	0.67
Union	10	1.86
Warren	1	0.92
New Jersey	108	1.19

G. Access to Substance Abuse Prevention Programming

Community Access to Prevention Programming, New Jersey 2012						
County	Organizations Providing Substance Abuse Programing	Programs Targeting Underage Use of Alcohol	Programs Targeting Problem Use of Alcohol	Programs Targeting Binge Drinking	Programs Targeting Tobacco Use Under age 19	Programs Targeting Tobacco Use Over Age 19
Atlantic	45	17	22	16	16	14
Bergen	117	43	42	35	24	12
Burlington	51	24	20	15	20	7
Camden	63	19	27	21	20	11
Cape May	20	15	16	16	11	6
Cumberland	20	7	7	5	3	2
Essex	49	11	7	4	9	2
Gloucester	39	10	11	10	7	5
Hudson	29	10	6	6	5	3
Hunterdon	24	21	24	17	21	8
Mercer	23	27	22	21	21	14
Middlesex	48	20	19	12	14	10
Monmouth	39	26	23	22	18	14
Morris	45	18	21	20	10	3
Ocean	41	14	11	10	9	5
Passaic	29	2	2	2	0	0
Salem	18	2	2	2	2	0
Somerset	29	12	14	9	6	3
Sussex	22	11	12	12	6	2
Union	51	54	49	49	36	18
Warren	37	14	15	9	12	7
New Jersey	839	377	372	313	270	146

Community Access to Prevention Programming, New Jersey 2012

County	Programs Targeting Prescription Drug Abuse	Programs Targeting Any Drug Use	Programs Targeting General Alcohol and Drug Use	Prevention Strategy: Provide Information	Prevention Strategy: Enhance Skills
Atlantic	16	19	196	54	107
Bergen	30	33	493	87	317
Burlington	19	23	243	61	125
Camden	21	24	300	58	157
Cape May	8	10	97	30	61
Cumberland	7	8	77	28	47
Essex	7	9	243	46	139
Gloucester	8	9	223	34	93
Hudson	9	7	94	28	55
Hunterdon	19	21	91	28	65
Mercer	24	18	118	39	94
Middlesex	17	15	233	36	168
Monmouth	17	18	217	72	138
Morris	16	19	251	41	146
Ocean	10	11	235	50	126
Passaic	1	2	158	20	84
Salem	2	2	101	16	68
Somerset	18	17	125	24	87
Sussex	8	9	105	41	80
Union	45	48	247	113	154
Warren	11	11	123	41	64
New Jersey	313	333	3970	947	2375

Community Access to Prevention Programming, New Jersey 2012					
County	Prevention Strategy: Provide Support	Prevention Strategy: Enhance Access/Reduce Barriers	Prevention Strategy: Change Consequences	Prevention Strategy: Change Physical Design	Prevention Strategy: Policy Change
Atlantic	73	19	16	5	6
Bergen	110	17	27	4	13
Burlington	71	6	6	1	3
Camden	124	12	11	3	7
Cape May	35	4	6	1	3
Cumberland	33	4	5	4	5
Essex	59	4	5	1	1
Gloucester	73	1	4	0	0
Hudson	31	2	4	1	1
Hunterdon	30	8	12	2	3
Mercer	28	6	8	2	2
Middlesex	67	17	15	3	6
Monmouth	43	15	23	3	9
Morris	75	6	5	0	2
Ocean	87	14	13	8	3
Passaic	54	2	1	1	1
Salem	18	0	1	0	0
Somerset	40	4	7	1	2
Sussex	48	23	11	5	12
Union	91	20	20	11	13
Warren	36	2	2	2	2
New Jersey	1226	186	202	58	94

V. Demographics/Population Profile

A. Population Size and Change, 1980-2010

County	Total Population				Percent Change			Density/Sq. Mile 2010
	1980	1990	2000	2010	1980-1990	1990-2000	2000-2010	
Atlantic	194,119	224,327	252,552	274,549	15.6	12.6	8.7	455
Bergen	843,385	825,380	884,118	905,116	-2.4	7.1	2.4	3,771
Burlington	362,542	395,066	423,394	448,734	9.0	7.2	6.0	517
Camden	471,650	502,824	508,932	513,657	6.6	1.2	0.9	2,292
Cape May	82,266	95,089	102,326	97,265	15.6	7.6	-5.0	388
Cumberland	132,866	138,053	146,438	156,898	3.9	6.1	7.1	290
Essex	851,304	778,206	793,633	783,969	-8.6	2.0	-1.2	6,227
Gloucester	199,917	230,082	254,673	288,288	15.1	10.7	13.2	776
Hudson	556,972	553,099	608,975	634,266	-0.7	10.1	4.2	13,118
Hunterdon	87,361	107,776	121,989	128,349	23.4	13.2	5.2	284
Mercer	307,863	325,824	350,761	366,513	5.8	7.7	4.5	1,552
Middlesex	595,893	671,780	750,162	809,858	12.7	11.7	8.0	2,412
Monmouth	503,173	553,124	615,301	630,380	9.9	11.2	2.5	1,305
Morris	407,630	421,353	470,212	492,276	3.4	11.6	4.7	1,000
Ocean	346,038	433,203	510,916	576,567	25.2	17.9	12.9	802
Passaic	447,585	453,060	489,049	501,226	1.2	7.9	2.5	2,547
Salem	64,676	65,294	64,285	66,083	1.0	-1.5	2.8	183
Somerset	203,129	240,279	297,490	323,444	18.3	23.8	8.7	974
Sussex	116,119	130,943	144,166	149,265	12.8	10.1	3.5	274
Union	504,094	493,819	522,541	536,499	-2.0	5.8	2.7	5,077
Warren	84,429	91,607	102,437	108,692	8.5	11.8	6.1	283
New Jersey	7,363,011	7,730,188	8,414,350	8,791,894	5.0	8.9	4.5	1196

B. Population by Age, 2010

Population Distribution by Age (Total Counts)								
County	0-11	12-14	15-17	18-24	25-34	35-64	65+	Total
Atlantic	40718	11154	12016	25489	31243	115027	38902	274549
Bergen	130167	36461	37777	67253	104847	391508	137103	905116
Burlington	66476	18240	19527	37137	51608	193556	62190	448734
Camden	81398	21202	22517	46463	66869	209483	65725	513657
Cape May	11321	3244	3784	7736	9188	41015	20977	97265
Cumberland	25270	5857	6578	14968	22518	61912	19795	156898
Essex	129002	32354	33562	74126	107655	316983	90287	783969
Gloucester	44891	12413	12957	26985	33101	122242	35699	288288
Hudson	89285	19885	21992	63649	131508	241881	66066	634266
Hunterdon	18255	5852	6110	8912	10588	62288	16344	128349
Mercer	53796	14276	14910	40045	46842	150297	46347	366513
Middlesex	121252	31348	32857	82886	111577	330476	99462	809858
Monmouth	93897	27537	28865	49364	64860	279166	86691	630380
Morris	74574	21278	21843	34829	51794	219803	68155	492276
Ocean	91046	21731	22142	43295	61018	216231	121104	576567
Passaic	81852	20939	21822	51807	66674	197808	60324	501226
Salem	9805	2726	2979	5430	7358	27868	9917	66083
Somerset	51334	14554	14947	21051	36425	145131	40002	323444
Sussex	21801	6733	7239	11289	14178	70175	17850	149265
Union	86643	21729	22886	45879	69279	222322	67761	536499
Warren	16236	4573	4799	8635	10671	48486	15292	108692
New Jersey	1339019	354086	372109	767228	1109801	3663658	1185993	8791894

Population Distribution by Age (Percentage)							
County	0-11	12-14	15-17	18-24	25-34	35-64	65+
Atlantic	14.83	4.06	4.38	9.28	11.38	41.90	14.17
Bergen	14.38	4.03	4.17	7.43	11.58	43.26	15.15
Burlington	14.81	4.06	4.35	8.28	11.50	43.13	13.86
Camden	15.85	4.13	4.38	9.05	13.02	40.78	12.80
Cape May	11.64	3.34	3.89	7.95	9.45	42.17	21.57
Cumberland	16.11	3.73	4.19	9.54	14.35	39.46	12.62
Essex	16.45	4.13	4.28	9.46	13.73	40.43	11.52
Gloucester	15.57	4.31	4.49	9.36	11.48	42.40	12.38
Hudson	14.08	3.14	3.47	10.04	20.73	38.14	10.42
Hunterdon	14.22	4.56	4.76	6.94	8.25	48.53	12.73
Mercer	14.68	3.90	4.07	10.93	12.78	41.01	12.65
Middlesex	14.97	3.87	4.06	10.23	13.78	40.81	12.28
Monmouth	14.90	4.37	4.58	7.83	10.29	44.29	13.75
Morris	15.15	4.32	4.44	7.08	10.52	44.65	13.84
Ocean	15.79	3.77	3.84	7.51	10.58	37.50	21.00
Passaic	16.33	4.18	4.35	10.34	13.30	39.46	12.04
Salem	14.84	4.13	4.51	8.22	11.13	42.17	15.01
Somerset	15.87	4.50	4.62	6.51	11.26	44.87	12.37
Sussex	14.61	4.51	4.85	7.56	9.50	47.01	11.96
Union	16.15	4.05	4.27	8.55	12.91	41.44	12.63
Warren	14.94	4.21	4.42	7.94	9.82	44.61	14.07
New Jersey	15.23	4.03	4.23	8.73	12.62	41.67	13.49

C. Population by Gender, 2010

Male Population Distribution by Age (Total Counts)								
County	0-11	12-14	15-17	18-24	25-34	35-64	65+	Total
Atlantic	20924	5700	6161	12816	15327	55702	16545	133175
Bergen	66193	18763	19525	34555	51559	188138	57229	435962
Burlington	33850	9266	9952	20529	26122	94584	26231	220534
Camden	41734	10775	11508	23774	32675	100230	27063	247759
Cape May	5758	1672	1965	4217	4668	19926	9081	47287
Cumberland	12854	2939	3443	7932	12956	32384	8300	80808
Essex	65808	16294	17082	37484	52252	151042	36002	375964
Gloucester	23052	6326	6658	13979	15971	58965	15018	139969
Hudson	45793	10133	11523	33123	67171	119389	26655	313787
Hunterdon	9290	2997	3223	5364	5366	30416	7447	64103
Mercer	27639	7257	7551	20264	23844	73361	19117	179033
Middlesex	61850	16228	16870	43057	54898	162944	41638	397485
Monmouth	47851	14112	14783	25788	32569	135451	36100	306654
Morris	38149	10832	11330	18240	26118	107210	29143	241022
Ocean	46690	11125	11367	22129	30963	103998	50030	276302
Passaic	41955	10611	11031	26171	32865	95638	24853	243124
Salem	5079	1404	1520	2798	3640	13515	4222	32178
Somerset	26317	7484	7705	11200	17788	70413	16717	157624
Sussex	11066	3421	3719	6072	7086	34583	8123	74070
Union	44305	11114	11824	23598	34054	107599	27438	259932
Warren	8269	2327	2531	4413	5249	23557	6482	52828
New Jersey	684426	180780	191271	397503	553141	1779045	493434	4279600

Male Population Distribution by Age (Percentage of Total Population)							
County	0-11	12-14	15-17	18-24	25-34	35-64	65+
Atlantic	7.62	2.08	2.24	4.67	5.58	20.29	6.03
Bergen	7.31	2.07	2.16	3.82	5.70	20.79	6.32
Burlington	7.54	2.06	2.22	4.57	5.82	21.08	5.85
Camden	8.12	2.10	2.24	4.63	6.36	19.51	5.27
Cape May	5.92	1.72	2.02	4.34	4.80	20.49	9.34
Cumberland	8.19	1.87	2.19	5.06	8.26	20.64	5.29
Essex	8.39	2.08	2.18	4.78	6.67	19.27	4.59
Gloucester	8.00	2.19	2.31	4.85	5.54	20.45	5.21
Hudson	7.22	1.60	1.82	5.22	10.59	18.82	4.20
Hunterdon	7.24	2.34	2.51	4.18	4.18	23.70	5.80
Mercer	7.54	1.98	2.06	5.53	6.51	20.02	5.22
Middlesex	7.64	2.00	2.08	5.32	6.78	20.12	5.14
Monmouth	7.59	2.24	2.35	4.09	5.17	21.49	5.73
Morris	7.75	2.20	2.30	3.71	5.31	21.78	5.92
Ocean	8.10	1.93	1.97	3.84	5.37	18.04	8.68
Passaic	8.37	2.12	2.20	5.22	6.56	19.08	4.96
Salem	7.69	2.12	2.30	4.23	5.51	20.45	6.39
Somerset	8.14	2.31	2.38	3.46	5.50	21.77	5.17
Sussex	7.41	2.29	2.49	4.07	4.75	23.17	5.44
Union	8.26	2.07	2.20	4.40	6.35	20.06	5.11
Warren	7.61	2.14	2.33	4.06	4.83	21.67	5.96
New Jersey	7.78	2.06	2.18	4.52	6.29	20.24	5.61

Female Population Distribution by Age (Total Counts)								
County	0-11	12-14	15-17	18-24	25-34	35-64	65+	Total
Atlantic	19794	5454	5855	12673	15916	59325	22357	141374
Bergen	63974	17698	18252	32698	53288	203370	79874	469154
Burlington	32626	8974	9575	16608	25486	98972	35959	228200
Camden	39664	10427	11009	22689	34194	109253	38662	265898
Cape May	5563	1572	1819	3519	4520	21089	11896	49978
Cumberland	12416	2918	3135	7036	9562	29528	11495	76090
Essex	63194	16060	16480	36642	55403	165941	54285	408005
Gloucester	21839	6087	6299	13006	17130	63277	20681	148319
Hudson	43492	9752	10469	30526	64337	122492	39411	320479
Hunterdon	8965	2855	2887	3548	5222	31872	8897	64246
Mercer	26157	7019	7359	19781	22998	76936	27230	187480
Middlesex	59402	15120	15987	39829	56679	167532	57824	412373
Monmouth	46046	13425	14082	23576	32291	143715	50591	323726
Morris	36425	10446	10513	16589	25676	112593	39012	251254
Ocean	44356	10606	10775	21166	30055	112233	71074	300265
Passaic	39897	10328	10791	25636	33809	102170	35471	258102
Salem	4726	1322	1459	2632	3718	14353	5695	33905
Somerset	25017	7070	7242	9851	18637	74718	23285	165820
Sussex	10735	3312	3520	5217	7092	35592	9727	75195
Union	42338	10615	11062	22281	35225	114723	40323	276567
Warren	7967	2246	2268	4222	5422	24929	8810	55864
New Jersey	654593	173306	180838	369725	556660	1884613	692559	4512294

Female Population Distribution by Age (Percentage of Total Population)							
County	0-11	12-14	15-17	18-24	25-34	35-64	65+
Atlantic	7.21	1.99	2.13	4.62	5.80	21.61	8.14
Bergen	7.07	1.96	2.02	3.61	5.89	22.47	8.82
Burlington	7.27	2.00	2.13	3.70	5.68	22.06	8.01
Camden	7.72	2.03	2.14	4.42	6.66	21.27	7.53
Cape May	5.72	1.62	1.87	3.62	4.65	21.68	12.23
Cumberland	7.91	1.86	2.00	4.48	6.09	18.82	7.33
Essex	8.06	2.05	2.10	4.67	7.07	21.17	6.92
Gloucester	7.58	2.11	2.18	4.51	5.94	21.95	7.17
Hudson	6.86	1.54	1.65	4.81	10.14	19.31	6.21
Hunterdon	6.98	2.22	2.25	2.76	4.07	24.83	6.93
Mercer	7.14	1.92	2.01	5.40	6.27	20.99	7.43
Middlesex	7.33	1.87	1.97	4.92	7.00	20.69	7.14
Monmouth	7.30	2.13	2.23	3.74	5.12	22.80	8.03
Morris	7.40	2.12	2.14	3.37	5.22	22.87	7.92
Ocean	7.69	1.84	1.87	3.67	5.21	19.47	12.33
Passaic	7.96	2.06	2.15	5.11	6.75	20.38	7.08
Salem	7.15	2.00	2.21	3.98	5.63	21.72	8.62
Somerset	7.73	2.19	2.24	3.05	5.76	23.10	7.20
Sussex	7.19	2.22	2.36	3.50	4.75	23.84	6.52
Union	7.89	1.98	2.06	4.15	6.57	21.38	7.52
Warren	7.33	2.07	2.09	3.88	4.99	22.94	8.11
New Jersey	7.45	1.97	2.06	4.21	6.33	21.44	7.88

D. Population by Race/Ethnicity, 2010

Population Distribution by Race (Total Counts)						
County	White	African American	American Indian	Asian	Two or more races	Hispanic
Atlantic	160871	40882	488	20419	5125	46241
Bergen	566053	46850	869	130491	12831	145281
Burlington	317021	71247	656	19193	10122	28831
Camden	309648	94762	859	26043	8384	73124
Cape May	84522	4244	143	818	1367	6054
Cumberland	78931	29376	1102	1854	2931	42457
Essex	260177	308358	1509	35292	13218	159117
Gloucester	233695	27906	361	7534	4708	13712
Hudson	195510	71315	935	83825	10401	267853
Hunterdon	112607	3233	97	4155	1342	6722
Mercer	199909	71378	535	32545	6052	55318
Middlesex	398724	71557	1193	172534	13999	148975
Monmouth	483435	43931	616	31018	8539	60939
Morris	369551	14134	369	43862	7002	56482
Ocean	495534	16583	454	9924	5639	47783
Passaic	227144	55480	769	24556	6179	185677
Salem	50736	8940	187	548	1108	4507
Somerset	201849	27480	285	45473	5408	42091
Sussex	132484	2448	147	2605	1771	9617
Union	243312	111705	546	24496	7350	146704
Warren	93165	3592	107	2642	1368	7659
New Jersey	6029248	1204826	20026	725726	2403030	1555144

Population Distribution by Race (%)						
County	% White	% African American	% American Indian	% Asian	% Two or more races	% Hispanic
Atlantic	65.6	16.1	0.2	7.4	2.5	15.9
Bergen	74.5	5.5	0.1	14.2	1.7	15.0
Burlington	74.9	16.1	0.1	4.2	2.6	6.0
Camden	65.5	18.8	0.4	4.8	2.7	13.4
Cape May	90.7	4.9	0.6	0.8	1.4	5.6
Cumberland	65.5	20.0	1.0	1.3	3.3	25.4
Essex	42.5	41.0	0.3	4.6	2.9	19.4
Gloucester	83.9	9.6	0.1	2.4	2.2	4.4
Hudson	56.0	13.4	0.4	12.9	2.3	41.9
Hunterdon	91.7	2.5	0.1	3.1	1.1	4.9
Mercer	64.8	20.1	0.3	8.5	1.8	14.1
Middlesex	62.3	9.3	0.2	20.5	2.0	17.6
Monmouth	83.1	7.5	0.3	5.0	1.7	9.0
Morris	83.3	3.1	0.2	8.7	1.5	10.8
Ocean	90.9	3.1	0.1	1.7	1.5	7.7
Passaic	61.6	12.3	0.2	5.1	1.6	35.7
Salem	80.8	14.1	0.3	0.7	1.8	6.2
Somerset	72.6	8.6	0.1	13.4	1.7	12.3
Sussex	93.7	1.8	0.2	1.7	1.1	6.1
Union	59.3	21.4	0.1	4.6	1.5	26.0
Warren	91.1	3.5	0.1	2.4	1.3	6.5
New Jersey	68.6	13.7	0.3	8.3	2.7	17.7

Appendix B: Municipal Tables of Social Indicators

I. Consequences of Substance Abuse

A. Alcohol and Drug Related Crime

Alcohol And Drug Related Crime Allendale Boro					
Type of Offense	Total 2010 Arrests	Alcohol Related Arrests		Drug Related Arrests	
		Total Arrests	Arrest Rate	Total Arrests	Arrest Rate
Homicide	0	0	0	0	0
Aggravated Assault	2	0.6	0.09	0.1	0.02
Sexual Assault	1	0.23	0.03	0.02	0
Robbery	0	0	0	0	0
Burglary	9	0.32	0.05	2.7	0.42
Larceny	51	1.43	0.22	15.1	2.32
Auto Theft	1	0.04	0.01	0.07	0.01
Alcohol Related Motor Vehicle Accidents		1	0.2		
Total	64	2.61	0.4	17.99	2.77

Violent and Non-Violent Crimes Allendale Boro		
Type of Offense	Count	Rate
All Offenses	64	9.84
Violent Offenses	3	0.46
Non-Violent Offenses	61	9.38

Alcohol And Drug Related Crime Alpine Boro					
Type of Offense	Total 2010 Arrests	Alcohol Related Arrests		Drug Related Arrests	
		Total Arrests	Arrest Rate	Total Arrests	Arrest Rate
Homicide	0	0	0	0	0
Aggravated Assault	2	0.6	0.32	0.1	0.06
Sexual Assault	0	0	0	0	0
Robbery	0	0	0	0	0
Burglary	4	0.14	0.08	1.2	0.65
Larceny	5	0.14	0.08	1.48	0.8
Auto Theft	0	0	0	0	0
Alcohol Related Motor Vehicle Accidents		29	18.37		
Total	11	0.88	0.48	2.78	1.5

Violent and Non-Violent Crimes Alpine Boro		
Type of Offense	Count	Rate
All Offenses	11	5.95
Violent Offenses	2	1.08
Non-Violent Offenses	9	4.87

Alcohol And Drug Related Crime Bergenfield Boro					
Type of Offense	Total 2010 Arrests	Alcohol Related Arrests		Drug Related Arrests	
		Total Arrests	Arrest Rate	Total Arrests	Arrest Rate
Homicide	0	0	0	0	0
Aggravated Assault	20	6	0.22	1.02	0.04
Sexual Assault	1	0.23	0.01	0.02	0
Robbery	9	0.31	0.01	2.45	0.09
Burglary	29	1.04	0.04	8.7	0.33
Larceny	76	2.13	0.08	22.5	0.84
Auto Theft	2	0.07	0	0.14	0.01
Alcohol Related Motor Vehicle Accidents		14	0.66		
Total	137	9.77	0.37	34.82	1.3

Violent and Non-Violent Crimes Bergenfield Boro		
Type of Offense	Count	Rate
All Offenses	137	5.12
Violent Offenses	30	1.12
Non-Violent Offenses	107	4.00

Alcohol And Drug Related Crime Bogota Boro					
Type of Offense	Total 2010 Arrests	Alcohol Related Arrests		Drug Related Arrests	
		Total Arrests	Arrest Rate	Total Arrests	Arrest Rate
Homicide	0	0	0	0	0
Aggravated Assault	9	2.7	0.33	0.46	0.06
Sexual Assault	1	0.23	0.03	0.02	0
Robbery	2	0.07	0.01	0.54	0.07
Burglary	21	0.76	0.09	6.3	0.77
Larceny	48	1.34	0.16	14.21	1.74
Auto Theft	3	0.11	0.01	0.2	0.02
Alcohol Related Motor Vehicle Accidents		5	0.76		
Total	84	5.2	0.63	21.74	2.66

Violent and Non-Violent Crimes Bogota Boro		
Type of Offense	Count	Rate
All Offenses	84	10.26
Violent Offenses	12	1.47
Non-Violent Offenses	72	8.79

Alcohol And Drug Related Crime Carlstadt Boro					
Type of Offense	Total 2010 Arrests	Alcohol Related Arrests		Drug Related Arrests	
		Total Arrests	Arrest Rate	Total Arrests	Arrest Rate
Homicide	0	0	0	0	0
Aggravated Assault	14	4.2	0.69	0.71	0.12
Sexual Assault	0	0	0	0	0
Robbery	5	0.17	0.03	1.36	0.22
Burglary	16	0.58	0.09	4.8	0.78
Larceny	104	2.91	0.48	30.78	5.02
Auto Theft	34	1.19	0.19	2.31	0.38
Alcohol Related Motor Vehicle Accidents		8	1.53		
Total	173	9.05	1.48	39.97	6.52

Violent and Non-Violent Crimes Carlstadt Boro		
Type of Offense	Count	Rate
All Offenses	173	28.24
Violent Offenses	19	3.10
Non-Violent Offenses	154	25.13

Alcohol And Drug Related Crime Cliffside Park Boro					
Type of Offense	Total 2010 Arrests	Alcohol Related Arrests		Drug Related Arrests	
		Total Arrests	Arrest Rate	Total Arrests	Arrest Rate
Homicide	0	0	0	0	0
Aggravated Assault	26	7.8	0.33	1.33	0.06
Sexual Assault	0	0	0	0	0
Robbery	6	0.2	0.01	1.63	0.07
Burglary	69	2.48	0.11	20.7	0.88
Larceny	147	4.12	0.17	43.51	1.84
Auto Theft	5	0.18	0.01	0.34	0.01
Alcohol Related Motor Vehicle Accidents		25	1.26		
Total	253	14.78	0.63	67.51	2.86

Violent and Non-Violent Crimes Cliffside Park Boro		
Type of Offense	Count	Rate
All Offenses	253	10.72
Violent Offenses	32	1.36
Non-Violent Offenses	221	9.37

Alcohol And Drug Related Crime Closter Boro					
Type of Offense	Total 2010 Arrests	Alcohol Related Arrests		Drug Related Arrests	
		Total Arrests	Arrest Rate	Total Arrests	Arrest Rate
Homicide	0	0	0	0	0
Aggravated Assault	1	0.3	0.04	0.05	0.01
Sexual Assault	0	0	0	0	0
Robbery	1	0.03	0	0.27	0.03
Burglary	12	0.43	0.05	3.6	0.43
Larceny	49	1.37	0.16	14.5	1.73
Auto Theft	0	0	0	0	0
Alcohol Related Motor Vehicle Accidents		6	0.93		
Total	63	2.14	0.26	18.43	2.2

Violent and Non-Violent Crimes Closter Boro		
Type of Offense	Count	Rate
All Offenses	63	7.52
Violent Offenses	2	0.24
Non-Violent Offenses	61	7.29

Alcohol And Drug Related Crime Cresskill Boro					
Type of Offense	Total 2010 Arrests	Alcohol Related Arrests		Drug Related Arrests	
		Total Arrests	Arrest Rate	Total Arrests	Arrest Rate
Homicide	0	0	0	0	0
Aggravated Assault	1	0.3	0.03	0.05	0.01
Sexual Assault	0	0	0	0	0
Robbery	0	0	0	0	0
Burglary	15	0.54	0.06	4.5	0.52
Larceny	19	0.53	0.06	5.62	0.66
Auto Theft	4	0.14	0.02	0.27	0.03
Alcohol Related Motor Vehicle Accidents		1	0.16		
Total	39	1.51	0.18	10.45	1.22

Violent and Non-Violent Crimes Cresskill Boro		
Type of Offense	Count	Rate
All Offenses	39	4.55
Violent Offenses	1	0.12
Non-Violent Offenses	38	4.43

Alcohol And Drug Related Crime Demarest Boro					
Type of Offense	Total 2010 Arrests	Alcohol Related Arrests		Drug Related Arrests	
		Total Arrests	Arrest Rate	Total Arrests	Arrest Rate
Homicide	0	0	0	0	0
Aggravated Assault	0	0	0	0	0
Sexual Assault	0	0	0	0	0
Robbery	0	0	0	0	0
Burglary	10	0.36	0.07	3	0.61
Larceny	26	0.73	0.15	7.7	1.58
Auto Theft	0	0	0	0	0
Alcohol Related Motor Vehicle Accidents		1	0.28		
Total	36	1.09	0.22	10.7	2.19

Violent and Non-Violent Crimes Demarest Boro		
Type of Offense	Count	Rate
All Offenses	36	7.38
Violent Offenses	0	0.00
Non-Violent Offenses	36	7.38

Alcohol And Drug Related Crime Dumont Boro					
Type of Offense	Total 2010 Arrests	Alcohol Related Arrests		Drug Related Arrests	
		Total Arrests	Arrest Rate	Total Arrests	Arrest Rate
Homicide	1	0.3	0.02	0.16	0.01
Aggravated Assault	8	2.4	0.14	0.41	0.02
Sexual Assault	0	0	0	0	0
Robbery	2	0.07	0	0.54	0.03
Burglary	14	0.5	0.03	4.2	0.24
Larceny	101	2.83	0.16	29.9	1.71
Auto Theft	0	0	0	0	0
Alcohol Related Motor Vehicle Accidents		8	0.57		
Total	126	6.1	0.35	35.21	2.01

Violent and Non-Violent Crimes Dumont Boro		
Type of Offense	Count	Rate
All Offenses	126	7.21
Violent Offenses	11	0.63
Non-Violent Offenses	115	6.58

Alcohol And Drug Related Crime Elmwood Park Boro					
Type of Offense	Total 2010 Arrests	Alcohol Related Arrests		Drug Related Arrests	
		Total Arrests	Arrest Rate	Total Arrests	Arrest Rate
Homicide	0	0	0	0	0
Aggravated Assault	8	2.4	0.12	0.41	0.05
Sexual Assault	0	0	0	0	0
Robbery	13	0.44	0.02	3.54	0.18
Burglary	87	3.13	0.16	26.1	1.35
Larceny	278	7.78	0.40	82.29	3.22
Auto Theft	17	0.6	0.03	1.16	0.08
Alcohol Related Motor Vehicle Accidents		30	1.55		
Total	403	14.35	0.74	113.49	5.85

Violent and Non-Violent Crimes Elmwood Park Boro		
Type of Offense	Count	Rate
All Offenses	403	20.77
Violent Offenses	22	2.47
Non-Violent Offenses	293	32.87

Alcohol And Drug Related Crime East Rutherford Boro					
Type of Offense	Total 2010 Arrests	Alcohol Related Arrests		Drug Related Arrests	
		Total Arrests	Arrest Rate	Total Arrests	Arrest Rate
Homicide	0	0	0	0	0
Aggravated Assault	18	5.4	0.47	0.92	0.08
Sexual Assault	0	0	0	0	0
Robbery	4	0.14	0.01	1.09	0.09
Burglary	37	1.33	0.12	11.1	0.96
Larceny	233	6.52	0.57	68.97	5.99
Auto Theft	23	0.81	0.07	1.56	0.14
Alcohol Related Motor Vehicle Accidents		1	0.11		
Total	315	14.2	1.23	83.64	7.26

Violent and Non-Violent Crimes East Rutherford Boro		
Type of Offense	Count	Rate
All Offenses	315	35.34
Violent Offenses	10	0.87
Non-Violent Offenses	205	17.81

Alcohol And Drug Related Crime Edgewater Boro					
Type of Offense	Total 2010 Arrests	Alcohol Related Arrests		Drug Related Arrests	
		Total Arrests	Arrest Rate	Total Arrests	Arrest Rate
Homicide	0	0	0	0	0
Aggravated Assault	5	1.5	0.13	0.26	0.02
Sexual Assault	1	0.23	0.02	0.02	0
Robbery	4	0.14	0.01	1.09	0.09
Burglary	30	1.08	0.09	9	0.78
Larceny	157	4.4	0.38	46.47	4.04
Auto Theft	18	0.63	0.05	1.22	0.11
Alcohol Related Motor Vehicle Accidents		39	3.39		
Total	215	7.97	0.69	58.06	5.04

Violent and Non-Violent Crimes Edgewater Boro		
Type of Offense	Count	Rate
All Offenses	215	18.67
Violent Offenses	21	1.08
Non-Violent Offenses	382	19.69

Alcohol And Drug Related Crime Emerson Boro					
Type of Offense	Total 2010 Arrests	Alcohol Related Arrests		Drug Related Arrests	
		Total Arrests	Arrest Rate	Total Arrests	Arrest Rate
Homicide	0	0	0	0	0
Aggravated Assault	3	0.9	0.12	0.15	0.02
Sexual Assault	0	0	0	0	0
Robbery	0	0	0	0	0
Burglary	5	0.18	0.02	1.5	0.2
Larceny	67	1.88	0.25	19.83	2.68
Auto Theft	0	0	0	0	0
Alcohol Related Motor Vehicle Accidents		2	0.34		
Total	75	2.96	0.4	21.49	2.9

Violent and Non-Violent Crimes Emerson Boro		
Type of Offense	Count	Rate
All Offenses	75	10.13
Violent Offenses	3	0.41
Non-Violent Offenses	72	9.73

Alcohol And Drug Related Crime Englewood City					
Type of Offense	Total 2010 Arrests	Alcohol Related Arrests		Drug Related Arrests	
		Total Arrests	Arrest Rate	Total Arrests	Arrest Rate
Homicide	1	0.3	0.01	0.16	0.01
Aggravated Assault	43	12.9	0.48	2.19	0.08
Sexual Assault	5	1.13	0.04	0.12	0
Robbery	15	0.51	0.02	4.08	0.15
Burglary	177	6.37	0.23	53.1	1.96
Larceny	295	8.26	0.3	87.32	3.22
Auto Theft	39	1.37	0.05	2.65	0.1
Alcohol Related Motor Vehicle Accidents		6	0.28		
Total	575	30.83	1.14	149.62	5.51

Violent and Non-Violent Crimes Englewood City		
Type of Offense	Count	Rate
All Offenses	575	21.18
Violent Offenses	64	2.36
Non-Violent Offenses	511	18.82

Alcohol And Drug Related Crime Englewood Cliffs Boro					
Type of Offense	Total 2010 Arrests	Alcohol Related Arrests		Drug Related Arrests	
		Total Arrests	Arrest Rate	Total Arrests	Arrest Rate
Homicide	0	0	0	0	0
Aggravated Assault	0	0	0	0	0
Sexual Assault	0	0	0	0	0
Robbery	0	0	0	0	0
Burglary	16	0.58	0.11	4.8	0.91
Larceny	55	1.54	0.29	16.28	3.08
Auto Theft	2	0.07	0.01	0.14	0.03
Alcohol Related Motor Vehicle Accidents		6	1.43		
Total	73	2.19	0.41	21.22	4.02

Violent and Non-Violent Crimes Englewood Cliffs Boro		
Type of Offense	Count	Rate
All Offenses	73	13.82
Violent Offenses	0	0.00
Non-Violent Offenses	73	13.82

Alcohol And Drug Related Crime Fair Lawn Boro					
Type of Offense	Total 2010 Arrests	Alcohol Related Arrests		Drug Related Arrests	
		Total Arrests	Arrest Rate	Total Arrests	Arrest Rate
Homicide	0	0	0	0	0
Aggravated Assault	17	5.1	0.16	0.87	0.03
Sexual Assault	1	0.23	0.01	0.02	0
Robbery	9	0.31	0.01	2.45	0.08
Burglary	58	2.09	0.06	17.4	0.54
Larceny	289	8.09	0.25	85.54	2.64
Auto Theft	13	0.46	0.01	0.88	0.03
Alcohol Related Motor Vehicle Accidents		30	1.15		
Total	387	16.27	0.5	107.17	3.3

Violent and Non-Violent Crimes Fair Lawn Boro		
Type of Offense	Count	Rate
All Offenses	387	11.92
Violent Offenses	27	0.83
Non-Violent Offenses	360	11.09

Alcohol And Drug Related Crime Fairview Boro					
Type of Offense	Total 2010 Arrests	Alcohol Related Arrests		Drug Related Arrests	
		Total Arrests	Arrest Rate	Total Arrests	Arrest Rate
Homicide	2	0.6	0.04	0.32	0.02
Aggravated Assault	7	2.1	0.15	0.36	0.03
Sexual Assault	1	0.23	0.02	0.02	0
Robbery	18	0.61	0.04	4.9	0.35
Burglary	46	1.66	0.12	13.8	1
Larceny	122	3.42	0.25	36.11	2.61
Auto Theft	7	0.25	0.02	0.48	0.03
Alcohol Related Motor Vehicle Accidents		8	0.72		
Total	203	8.85	0.64	55.98	4.05

Violent and Non-Violent Crimes Fairview Boro		
Type of Offense	Count	Rate
All Offenses	203	14.67
Violent Offenses	28	2.02
Non-Violent Offenses	175	12.65

Alcohol And Drug Related Crime Fort Lee Boro					
Type of Offense	Total 2010 Arrests	Alcohol Related Arrests		Drug Related Arrests	
		Total Arrests	Arrest Rate	Total Arrests	Arrest Rate
Homicide	0	0	0	0	0
Aggravated Assault	21	6.3	0.18	1.07	0.03
Sexual Assault	0	0	0	0	0
Robbery	16	0.54	0.02	4.35	0.12
Burglary	42	1.51	0.04	12.6	0.36
Larceny	263	7.36	0.21	77.85	2.2
Auto Theft	16	0.56	0.02	1.09	0.03
Alcohol Related Motor Vehicle Accidents		33	1.1		
Total	358	16.28	0.46	96.96	2.74

Violent and Non-Violent Crimes Fort Lee Boro		
Type of Offense	Count	Rate
All Offenses	358	10.13
Violent Offenses	37	1.05
Non-Violent Offenses	321	9.08

Alcohol And Drug Related Crime Franklin Lakes Boro					
Type of Offense	Total 2010 Arrests	Alcohol Related Arrests		Drug Related Arrests	
		Total Arrests	Arrest Rate	Total Arrests	Arrest Rate
Homicide	0	0	0	0	0
Aggravated Assault	3	0.9	0.08	0.15	0.01
Sexual Assault	0	0	0	0	0
Robbery	1	0.03	0	0.27	0.03
Burglary	23	0.83	0.08	6.9	0.65
Larceny	49	1.37	0.13	14.5	1.37
Auto Theft	1	0.04	0	0.07	0.01
Alcohol Related Motor Vehicle Accidents		19	2.38		
Total	77	3.17	0.3	21.9	2.07

Violent and Non-Violent Crimes Franklin Lakes Boro		
Type of Offense	Count	Rate
All Offenses	77	7.27
Violent Offenses	4	0.38
Non-Violent Offenses	73	6.89

Alcohol And Drug Related Crime Garfield City					
Type of Offense	Total 2010 Arrests	Alcohol Related Arrests		Drug Related Arrests	
		Total Arrests	Arrest Rate	Total Arrests	Arrest Rate
Homicide	1	0.3	0.01	0.16	0.01
Aggravated Assault	33	9.9	0.32	1.68	0.06
Sexual Assault	1	0.23	0.01	0.02	0
Robbery	14	0.48	0.02	3.81	0.12
Burglary	98	3.53	0.12	29.4	0.96
Larceny	305	8.54	0.28	90.28	2.96
Auto Theft	43	1.51	0.05	2.92	0.1
Alcohol Related Motor Vehicle Accidents		24	0.99		
Total	495	24.47	0.8	128.28	4.21

Violent and Non-Violent Crimes Garfield City		
Type of Offense	Count	Rate
All Offenses	495	16.24
Violent Offenses	49	1.61
Non-Violent Offenses	446	14.63

Alcohol And Drug Related Crime Glen Rock Boro					
Type of Offense	Total 2010 Arrests	Alcohol Related Arrests		Drug Related Arrests	
		Total Arrests	Arrest Rate	Total Arrests	Arrest Rate
Homicide	0	0	0	0	0
Aggravated Assault	3	0.9	0.08	0.15	0.01
Sexual Assault	0	0	0	0	0
Robbery	2	0.07	0.01	0.54	0.05
Burglary	9	0.32	0.03	2.7	0.23
Larceny	93	2.6	0.22	27.53	2.37
Auto Theft	0	0	0	0	0
Alcohol Related Motor Vehicle Accidents		8	0.95		
Total	107	3.9	0.34	30.92	2.67

Violent and Non-Violent Crimes Glen Rock Boro		
Type of Offense	Count	Rate
All Offenses	107	9.22
Violent Offenses	5	0.43
Non-Violent Offenses	102	8.79

Alcohol And Drug Related Crime Hackensack City					
Type of Offense	Total 2010 Arrests	Alcohol Related Arrests		Drug Related Arrests	
		Total Arrests	Arrest Rate	Total Arrests	Arrest Rate
Homicide	0	0	0	0	0
Aggravated Assault	70	21	0.49	3.57	0.08
Sexual Assault	6	1.35	0.03	0.14	0
Robbery	31	1.05	0.02	8.43	0.2
Burglary	89	3.2	0.07	26.7	0.62
Larceny	910	25.48	0.59	269.36	6.26
Auto Theft	74	2.59	0.06	5.03	0.12
Alcohol Related Motor Vehicle Accidents		51	1.42		
Total	1180	54.68	1.27	313.24	7.28

Violent and Non-Violent Crimes Hackensack City		
Type of Offense	Count	Rate
All Offenses	1180	27.44
Violent Offenses	107	2.49
Non-Violent Offenses	1,073	24.95

Alcohol And Drug Related Crime Harrington Park Boro					
Type of Offense	Total 2010 Arrests	Alcohol Related Arrests		Drug Related Arrests	
		Total Arrests	Arrest Rate	Total Arrests	Arrest Rate
Homicide	0	0	0	0	0
Aggravated Assault	0	0	0	0	0
Sexual Assault	0	0	0	0	0
Robbery	0	0	0	0	0
Burglary	2	0.07	0.02	0.6	0.13
Larceny	6	0.17	0.04	1.78	0.38
Auto Theft	0	0	0	0	0
Alcohol Related Motor Vehicle Accidents		4	1.13		
Total	8	0.24	0.05	2.38	0.51

Violent and Non-Violent Crimes Harrington Park Boro		
Type of Offense	Count	Rate
All Offenses	8	1.72
Violent Offenses	0	0.00
Non-Violent Offenses	8	1.72

Alcohol And Drug Related Crime Hasbrouck Heights Boro					
Type of Offense	Total 2010 Arrests	Alcohol Related Arrests		Drug Related Arrests	
		Total Arrests	Arrest Rate	Total Arrests	Arrest Rate
Homicide	0	0	0	0	0
Aggravated Assault	0	0	0	0	0
Sexual Assault	0	0	0	0	0
Robbery	1	0.03	0	0.27	0.02
Burglary	11	0.4	0.03	3.3	0.28
Larceny	60	1.68	0.14	17.76	1.5
Auto Theft	1	0.04	0	0.07	0.01
Alcohol Related Motor Vehicle Accidents		21	2.23		
Total	73	2.15	0.18	21.4	1.81

Violent and Non-Violent Crimes Hasbrouck Heights Boro		
Type of Offense	Count	Rate
All Offenses	73	6.16
Violent Offenses	1	0.08
Non-Violent Offenses	72	6.08

Alcohol And Drug Related Crime Haworth Boro					
Type of Offense	Total 2010 Arrests	Alcohol Related Arrests		Drug Related Arrests	
		Total Arrests	Arrest Rate	Total Arrests	Arrest Rate
Homicide	0	0	0	0	0
Aggravated Assault	0	0	0	0	0
Sexual Assault	0	0	0	0	0
Robbery	0	0	0	0	0
Burglary	3	0.11	0.03	0.9	0.27
Larceny	8	0.22	0.07	2.37	0.7
Auto Theft	0	0	0	0	0
Alcohol Related Motor Vehicle Accidents		0	0		
Total	11	0.33	0.1	3.27	0.97

Violent and Non-Violent Crimes Haworth Boro		
Type of Offense	Count	Rate
All Offenses	11	3.25
Violent Offenses	0	0.00
Non-Violent Offenses	11	3.25

Alcohol And Drug Related Crime Hillsdale Boro					
Type of Offense	Total 2010 Arrests	Alcohol Related Arrests		Drug Related Arrests	
		Total Arrests	Arrest Rate	Total Arrests	Arrest Rate
Homicide	0	0	0	0	0
Aggravated Assault	1	0.3	0.03	0.05	0
Sexual Assault	0	0	0	0	0
Robbery	0	0	0	0	0
Burglary	5	0.18	0.02	1.5	0.15
Larceny	45	1.26	0.12	13.32	1.3
Auto Theft	0	0	0	0	0
Alcohol Related Motor Vehicle Accidents		10	1.29		
Total	51	1.74	0.17	14.87	1.46

Violent and Non-Violent Crimes Hillsdale Boro		
Type of Offense	Count	Rate
All Offenses	51	4.99
Violent Offenses	1	0.10
Non-Violent Offenses	50	4.89

Alcohol And Drug Related Crime Hohokus Boro					
Type of Offense	Total 2010 Arrests	Alcohol Related Arrests		Drug Related Arrests	
		Total Arrests	Arrest Rate	Total Arrests	Arrest Rate
Homicide	0	0	0	0	0
Aggravated Assault	0	0	0	0	0
Sexual Assault	0	0	0	0	0
Robbery	0	0	0	0	0
Burglary	4	0.14	0.04	1.2	0.29
Larceny	11	0.31	0.08	3.26	0.8
Auto Theft	1	0.04	0.01	0.07	0.02
Alcohol Related Motor Vehicle Accidents		6	2.02		
Total	16	0.49	0.12	4.52	1.11

Violent and Non-Violent Crimes Hohokus Boro		
Type of Offense	Count	Rate
All Offenses	16	3.92
Violent Offenses	0	0.00
Non-Violent Offenses	16	3.92

Alcohol And Drug Related Crime Leonia Boro					
Type of Offense	Total 2010 Arrests	Alcohol Related Arrests		Drug Related Arrests	
		Total Arrests	Arrest Rate	Total Arrests	Arrest Rate
Homicide	0	0	0	0	0
Aggravated Assault	1	0.3	0.03	0.05	0.01
Sexual Assault	0	0	0	0	0
Robbery	1	0.03	0	0.27	0.03
Burglary	19	0.68	0.08	5.7	0.64
Larceny	33	0.92	0.1	9.77	1.09
Auto Theft	2	0.07	0.01	0.14	0.02
Alcohol Related Motor Vehicle Accidents		9	1.29		
Total	56	2.01	0.23	15.93	1.78

Violent and Non-Violent Crimes Leonia Boro		
Type of Offense	Count	Rate
All Offenses	56	6.27
Violent Offenses	2	0.22
Non-Violent Offenses	54	6.04

Alcohol And Drug Related Crime Little Ferry Boro					
Type of Offense	Total 2010 Arrests	Alcohol Related Arrests		Drug Related Arrests	
		Total Arrests	Arrest Rate	Total Arrests	Arrest Rate
Homicide	0	0	0	0	0
Aggravated Assault	6	1.8	0.17	0.31	0.03
Sexual Assault	0	0	0	0	0
Robbery	1	0.03	0	0.27	0.03
Burglary	31	1.12	0.11	9.3	0.88
Larceny	74	2.07	0.19	21.9	2.06
Auto Theft	13	0.46	0.04	0.88	0.08
Alcohol Related Motor Vehicle Accidents		8	0.93		
Total	125	5.48	0.52	32.67	3.07

Violent and Non-Violent Crimes Little Ferry Boro		
Type of Offense	Count	Rate
All Offenses	125	11.76
Violent Offenses	7	0.66
Non-Violent Offenses	118	11.10

Alcohol And Drug Related Crime Lodi Boro					
Type of Offense	Total 2010 Arrests	Alcohol Related Arrests		Drug Related Arrests	
		Total Arrests	Arrest Rate	Total Arrests	Arrest Rate
Homicide	0	0	0	0	0
Aggravated Assault	19	5.7	0.24	0.97	0.04
Sexual Assault	0	0	0	0	0
Robbery	11	0.37	0.02	2.99	0.12
Burglary	69	2.48	0.1	20.7	0.86
Larceny	227	6.36	0.26	67.19	2.78
Auto Theft	24	0.84	0.03	1.63	0.07
Alcohol Related Motor Vehicle Accidents		20	1.05		
Total	350	15.75	0.65	93.49	3.87

Violent and Non-Violent Crimes Lodi Boro		
Type of Offense	Count	Rate
All Offenses	350	14.5
Violent Offenses	30	1.24
Non-Violent Offenses	320	13.26

Alcohol And Drug Related Crime Lyndhurst Twp.					
Type of Offense	Total 2010 Arrests	Alcohol Related Arrests		Drug Related Arrests	
		Total Arrests	Arrest Rate	Total Arrests	Arrest Rate
Homicide	0	0	0	0	0
Aggravated Assault	8	2.4	0.12	0.41	0.02
Sexual Assault	1	0.23	0.01	0.02	0
Robbery	2	0.07	0	0.54	0.03
Burglary	59	2.12	0.1	17.7	0.86
Larceny	233	6.52	0.32	68.97	3.36
Auto Theft	15	0.53	0.03	1.02	0.05
Alcohol Related Motor Vehicle Accidents		15	0.89		
Total	318	11.87	0.58	88.66	4.31

Violent and Non-Violent Crimes Lyndhurst Twp.		
Type of Offense	Count	Rate
All Offenses	318	15.47
Violent Offenses	11	0.54
Non-Violent Offenses	307	14.94

Alcohol And Drug Related Crime Mahwah Twp.					
Type of Offense	Total 2010 Arrests	Alcohol Related Arrests		Drug Related Arrests	
		Total Arrests	Arrest Rate	Total Arrests	Arrest Rate
Homicide	0	0	0	0	0
Aggravated Assault	2	0.6	0.02	0.1	0
Sexual Assault	0	0	0	0	0
Robbery	1	0.03	0	0.27	0.01
Burglary	7	0.25	0.01	2.1	0.08
Larceny	87	2.44	0.09	25.75	0.99
Auto Theft	12	0.42	0.02	0.82	0.03
Alcohol Related Motor Vehicle Accidents		27	1.3		
Total	109	3.74	0.14	29.04	1.12

Violent and Non-Violent Crimes Mahwah Twp.		
Type of Offense	Count	Rate
All Offenses	109	4.21
Violent Offenses	3	0.12
Non-Violent Offenses	106	4.09

Alcohol And Drug Related Crime Maywood Boro					
Type of Offense	Total 2010 Arrests	Alcohol Related Arrests		Drug Related Arrests	
		Total Arrests	Arrest Rate	Total Arrests	Arrest Rate
Homicide	0	0	0	0	0
Aggravated Assault	0	0	0	0	0
Sexual Assault	0	0	0	0	0
Robbery	2	0.07	0.01	0.54	0.06
Burglary	28	1.01	0.11	8.4	0.88
Larceny	69	1.93	0.2	20.42	2.14
Auto Theft	4	0.14	0.01	0.27	0.03
Alcohol Related Motor Vehicle Accidents		10	1.27		
Total	103	3.15	0.33	29.64	3.1

Violent and Non-Violent Crimes Maywood Boro		
Type of Offense	Count	Rate
All Offenses	103	10.78
Violent Offenses	2	0.21
Non-Violent Offenses	101	10.57

Alcohol And Drug Related Crime Midland Park Boro					
Type of Offense	Total 2010 Arrests	Alcohol Related Arrests		Drug Related Arrests	
		Total Arrests	Arrest Rate	Total Arrests	Arrest Rate
Homicide	0	0	0	0	0
Aggravated Assault	6	1.8	0.25	0.31	0.04
Sexual Assault	0	0	0	0	0
Robbery	0	0	0	0	0
Burglary	9	0.32	0.05	2.7	0.38
Larceny	62	1.74	0.24	18.35	2.57
Auto Theft	0	0	0	0	0
Alcohol Related Motor Vehicle Accidents		6	1.1		
Total	77	3.86	0.54	21.36	3

Violent and Non-Violent Crimes Midland Park Boro		
Type of Offense	Count	Rate
All Offenses	77	10.8
Violent Offenses	6	0.84
Non-Violent Offenses	71	9.96

Alcohol And Drug Related Crime Montvale Boro					
Type of Offense	Total 2010 Arrests	Alcohol Related Arrests		Drug Related Arrests	
		Total Arrests	Arrest Rate	Total Arrests	Arrest Rate
Homicide	0	0	0	0	0
Aggravated Assault	1	0.3	0.04	0.05	0.01
Sexual Assault	0	0	0	0	0
Robbery	1	0.03	0	0.27	0.03
Burglary	2	0.07	0.01	0.6	0.08
Larceny	53	1.48	0.19	15.69	2
Auto Theft	1	0.04	0	0.07	0.01
Alcohol Related Motor Vehicle Accidents		11	1.9		
Total	58	1.92	0.25	16.68	2.13

Violent and Non-Violent Crimes Montvale Boro		
Type of Offense	Count	Rate
All Offenses	58	7.39
Violent Offenses	2	0.25
Non-Violent Offenses	56	7.14

Alcohol And Drug Related Crime Moonachie Boro					
Type of Offense	Total 2010 Arrests	Alcohol Related Arrests		Drug Related Arrests	
		Total Arrests	Arrest Rate	Total Arrests	Arrest Rate
Homicide	0	0	0	0	0
Aggravated Assault	4	1.2	0.44	0.2	0.08
Sexual Assault	0	0	0	0	0
Robbery	1	0.03	0.01	0.27	0.1
Burglary	15	0.54	0.2	4.5	1.66
Larceny	35	0.98	0.36	10.36	3.83
Auto Theft	8	0.28	0.1	0.54	0.2
Alcohol Related Motor Vehicle Accidents		3	1.3		
Total	63	3.03	1.12	15.88	5.86

Violent and Non-Violent Crimes Moonachie Boro		
Type of Offense	Count	Rate
All Offenses	63	23.26
Violent Offenses	5	1.85
Non-Violent Offenses	58	21.42

Alcohol And Drug Related Crime New Milford Boro					
Type of Offense	Total 2010 Arrests	Alcohol Related Arrests		Drug Related Arrests	
		Total Arrests	Arrest Rate	Total Arrests	Arrest Rate
Homicide	0	0	0	0	0
Aggravated Assault	0	0	0	0	0
Sexual Assault	1	0.23	0.01	0.02	0
Robbery	4	0.14	0.01	1.09	0.07
Burglary	13	0.47	0.03	3.9	0.24
Larceny	82	2.3	0.14	24.27	1.49
Auto Theft	5	0.18	0.01	0.34	0.02
Alcohol Related Motor Vehicle Accidents		9	0.7		
Total	105	3.3	0.2	29.62	1.81

Violent and Non-Violent Crimes New Milford Boro		
Type of Offense	Count	Rate
All Offenses	105	6.43
Violent Offenses	5	0.31
Non-Violent Offenses	100	6.12

Alcohol And Drug Related Crime North Arlington Boro					
Type of Offense	Total 2010 Arrests	Alcohol Related Arrests		Drug Related Arrests	
		Total Arrests	Arrest Rate	Total Arrests	Arrest Rate
Homicide	0	0	0	0	0
Aggravated Assault	6	1.8	0.12	0.31	0.02
Sexual Assault	0	0	0	0	0
Robbery	6	0.2	0.01	1.63	0.11
Burglary	54	1.94	0.13	16.2	1.05
Larceny	114	3.19	0.21	33.74	2.19
Auto Theft	20	0.7	0.05	1.36	0.09
Alcohol Related Motor Vehicle Accidents		10	0.78		
Total	200	7.84	0.51	53.24	3.46

Violent and Non-Violent Crimes North Arlington Boro		
Type of Offense	Count	Rate
All Offenses	200	12.99
Violent Offenses	12	0.78
Non-Violent Offenses	188	12.21

Alcohol And Drug Related Crime Northvale Boro					
Type of Offense	Total 2010 Arrests	Alcohol Related Arrests		Drug Related Arrests	
		Total Arrests	Arrest Rate	Total Arrests	Arrest Rate
Homicide	0	0	0	0	0
Aggravated Assault	0	0	0	0	0
Sexual Assault	0	0	0	0	0
Robbery	1	0.03	0.01	0.27	0.06
Burglary	0	0	0	0	0
Larceny	16	0.45	0.1	4.74	1.02
Auto Theft	0	0	0	0	0
Alcohol Related Motor Vehicle Accidents		0	0		
Total	17	0.48	0.1	5.01	1.08

Violent and Non-Violent Crimes Northvale Boro		
Type of Offense	Count	Rate
All Offenses	17	3.66
Violent Offenses	1	0.22
Non-Violent Offenses	16	3.45

Alcohol And Drug Related Crime Norwood Boro					
Type of Offense	Total 2010 Arrests	Alcohol Related Arrests		Drug Related Arrests	
		Total Arrests	Arrest Rate	Total Arrests	Arrest Rate
Homicide	0	0	0	0	0
Aggravated Assault	3	0.9	0.16	0.15	0.03
Sexual Assault	0	0	0	0	0
Robbery	0	0	0	0	0
Burglary	4	0.14	0.03	1.2	0.21
Larceny	16	0.45	0.08	4.74	0.83
Auto Theft	1	0.04	0.01	0.07	0.01
Alcohol Related Motor Vehicle Accidents		5	1.1		
Total	24	1.53	0.27	6.16	1.08

Violent and Non-Violent Crimes Norwood Boro		
Type of Offense	Count	Rate
All Offenses	24	4.2
Violent Offenses	3	0.53
Non-Violent Offenses	21	3.68

Alcohol And Drug Related Crime Oakland Boro					
Type of Offense	Total 2010 Arrests	Alcohol Related Arrests		Drug Related Arrests	
		Total Arrests	Arrest Rate	Total Arrests	Arrest Rate
Homicide	0	0	0	0	0
Aggravated Assault	3	0.9	0.07	0.15	0.01
Sexual Assault	0	0	0	0	0
Robbery	1	0.03	0	0.27	0.02
Burglary	16	0.58	0.05	4.8	0.38
Larceny	120	3.36	0.26	35.52	2.79
Auto Theft	1	0.04	0	0.07	0.01
Alcohol Related Motor Vehicle Accidents		17	1.77		
Total	141	4.9	0.38	40.81	3.2

Violent and Non-Violent Crimes Oakland Boro		
Type of Offense	Count	Rate
All Offenses	141	11.06
Violent Offenses	4	0.31
Non-Violent Offenses	137	10.74

Alcohol And Drug Related Crime Old Tappan Boro					
Type of Offense	Total 2010 Arrests	Alcohol Related Arrests		Drug Related Arrests	
		Total Arrests	Arrest Rate	Total Arrests	Arrest Rate
Homicide	0	0	0	0	0
Aggravated Assault	4	1.2	0.21	0.2	0.04
Sexual Assault	0	0	0	0	0
Robbery	0	0	0	0	0
Burglary	6	0.22	0.04	1.8	0.31
Larceny	30	0.84	0.15	8.88	1.54
Auto Theft	0	0	0	0	0
Alcohol Related Motor Vehicle Accidents		2	0.46		
Total	40	2.26	0.39	10.88	1.89

Violent and Non-Violent Crimes Old Tappan Boro		
Type of Offense	Count	Rate
All Offenses	40	6.96
Violent Offenses	4	0.70
Non-Violent Offenses	36	6.26

Alcohol And Drug Related Crime Oradell Boro					
Type of Offense	Total 2010 Arrests	Alcohol Related Arrests		Drug Related Arrests	
		Total Arrests	Arrest Rate	Total Arrests	Arrest Rate
Homicide	0	0	0	0	0
Aggravated Assault	1	0.3	0.04	0.05	0.01
Sexual Assault	0	0	0	0	0
Robbery	0	0	0	0	0
Burglary	9	0.32	0.04	2.7	0.34
Larceny	72	2.02	0.25	21.31	2.67
Auto Theft	0	0	0	0	0
Alcohol Related Motor Vehicle Accidents		0	0		
Total	82	2.64	0.33	24.06	3.02

Violent and Non-Violent Crimes Oradell Boro		
Type of Offense	Count	Rate
All Offenses	82	10.28
Violent Offenses	1	0.13
Non-Violent Offenses	81	10.15

Alcohol And Drug Related Crime Palisades Park Boro					
Type of Offense	Total 2010 Arrests	Alcohol Related Arrests		Drug Related Arrests	
		Total Arrests	Arrest Rate	Total Arrests	Arrest Rate
Homicide	2	0.6	0.03	0.32	0.02
Aggravated Assault	19	5.7	0.29	0.97	0.05
Sexual Assault	0	0	0	0	0
Robbery	3	0.1	0.01	0.82	0.04
Burglary	42	1.51	0.08	12.6	0.64
Larceny	83	2.32	0.12	24.57	1.25
Auto Theft	2	0.07	0	0.14	0.01
Alcohol Related Motor Vehicle Accidents		12	0.72		
Total	151	10.31	0.53	39.41	2.01

Violent and Non-Violent Crimes Palisades Park Boro		
Type of Offense	Count	Rate
All Offenses	151	7.7
Violent Offenses	24	1.22
Non-Violent Offenses	127	6.47

Alcohol And Drug Related Crime Paramus Boro					
Type of Offense	Total 2010 Arrests	Alcohol Related Arrests		Drug Related Arrests	
		Total Arrests	Arrest Rate	Total Arrests	Arrest Rate
Homicide	0	0	0	0	0
Aggravated Assault	61	18.3	0.69	3.11	0.12
Sexual Assault	0	0	0	0	0
Robbery	31	1.05	0.04	8.43	0.32
Burglary	81	2.92	0.11	24.3	0.92
Larceny	1634	45.75	1.74	483.66	18.36
Auto Theft	46	1.61	0.06	3.13	0.12
Alcohol Related Motor Vehicle Accidents		55	2.6		
Total	1853	69.63	2.64	522.64	19.84

Violent and Non-Violent Crimes Paramus Boro		
Type of Offense	Count	Rate
All Offenses	1853	70.34
Violent Offenses	92	3.49
Non-Violent Offenses	1,761	66.85

Alcohol And Drug Related Crime Park Ridge Boro					
Type of Offense	Total 2010 Arrests	Alcohol Related Arrests		Drug Related Arrests	
		Total Arrests	Arrest Rate	Total Arrests	Arrest Rate
Homicide	0	0	0	0	0
Aggravated Assault	6	1.8	0.21	0.31	0.04
Sexual Assault	0	0	0	0	0
Robbery	1	0.03	0	0.27	0.03
Burglary	8	0.29	0.03	2.4	0.28
Larceny	27	0.76	0.09	7.99	0.92
Auto Theft	1	0.04	0	0.07	0.01
Alcohol Related Motor Vehicle Accidents		2	0.3		
Total	43	2.91	0.34	11.04	1.28

Violent and Non-Violent Crimes Park Ridge Boro		
Type of Offense	Count	Rate
All Offenses	43	4.97
Violent Offenses	7	0.81
Non-Violent Offenses	36	4.16

Alcohol And Drug Related Crime Ramsey Boro					
Type of Offense	Total 2010 Arrests	Alcohol Related Arrests		Drug Related Arrests	
		Total Arrests	Arrest Rate	Total Arrests	Arrest Rate
Homicide	0	0	0	0	0
Aggravated Assault	10	3	0.21	0.51	0.04
Sexual Assault	0	0	0	0	0
Robbery	0	0	0	0	0
Burglary	13	0.47	0.03	3.9	0.27
Larceny	136	3.81	0.26	40.26	2.78
Auto Theft	7	0.25	0.02	0.48	0.03
Alcohol Related Motor Vehicle Accidents		13	1.2		
Total	166	7.52	0.52	45.14	3.12

Violent and Non-Violent Crimes Ramsey Boro		
Type of Offense	Count	Rate
All Offenses	166	11.47
Violent Offenses	10	0.69
Non-Violent Offenses	156	10.78

Alcohol And Drug Related Crime Ridgefield Boro					
Type of Offense	Total 2010 Arrests	Alcohol Related Arrests		Drug Related Arrests	
		Total Arrests	Arrest Rate	Total Arrests	Arrest Rate
Homicide	0	0	0	0	0
Aggravated Assault	3	0.9	0.08	0.15	0.01
Sexual Assault	0	0	0	0	0
Robbery	6	0.2	0.02	1.63	0.15
Burglary	17	0.61	0.06	5.1	0.46
Larceny	37	1.04	0.09	10.95	0.99
Auto Theft	11	0.39	0.03	0.75	0.07
Alcohol Related Motor Vehicle Accidents		19	2.17		
Total	74	3.14	0.28	18.59	1.68

Violent and Non-Violent Crimes Ridgefield Boro		
Type of Offense	Count	Rate
All Offenses	74	6.71
Violent Offenses	9	0.82
Non-Violent Offenses	65	5.89

Alcohol And Drug Related Crime Ridgefield Park Village					
Type of Offense	Total 2010 Arrests	Alcohol Related Arrests		Drug Related Arrests	
		Total Arrests	Arrest Rate	Total Arrests	Arrest Rate
Homicide	1	0.3	0.02	0.16	0.01
Aggravated Assault	17	5.1	0.4	0.87	0.07
Sexual Assault	1	0.23	0.02	0.02	0
Robbery	6	0.2	0.02	1.63	0.13
Burglary	27	0.97	0.08	8.1	0.64
Larceny	101	2.83	0.22	29.9	2.35
Auto Theft	9	0.32	0.02	0.61	0.05
Alcohol Related Motor Vehicle Accidents		32	3.17		
Total	162	9.94	0.78	41.29	3.24

Violent and Non-Violent Crimes Ridgefield Park Village		
Type of Offense	Count	Rate
All Offenses	162	12.73
Violent Offenses	25	1.96
Non-Violent Offenses	137	10.76

Alcohol And Drug Related Crime Ridgewood Village					
Type of Offense	Total 2010 Arrests	Alcohol Related Arrests		Drug Related Arrests	
		Total Arrests	Arrest Rate	Total Arrests	Arrest Rate
Homicide	0	0	0	0	0
Aggravated Assault	7	2.1	0.08	0.36	0.01
Sexual Assault	0	0	0	0	0
Robbery	0	0	0	0	0
Burglary	50	1.8	0.07	15	0.6
Larceny	165	4.62	0.19	48.84	1.96
Auto Theft	0	0	0	0	0
Alcohol Related Motor Vehicle Accidents		15	0.82		
Total	222	8.52	0.34	64.2	2.57

Violent and Non-Violent Crimes Ridgewood Village		
Type of Offense	Count	Rate
All Offenses	222	8.89
Violent Offenses	7	0.28
Non-Violent Offenses	215	8.61

Alcohol And Drug Related Crime River Edge Boro					
Type of Offense	Total 2010 Arrests	Alcohol Related Arrests		Drug Related Arrests	
		Total Arrests	Arrest Rate	Total Arrests	Arrest Rate
Homicide	0	0	0	0	0
Aggravated Assault	1	0.3	0.03	0.05	0
Sexual Assault	1	0.23	0.02	0.02	0
Robbery	0	0	0	0	0
Burglary	17	0.61	0.05	5.1	0.45
Larceny	88	2.46	0.22	26.05	2.3
Auto Theft	1	0.04	0	0.07	0.01
Alcohol Related Motor Vehicle Accidents		17	1.94		
Total	108	3.64	0.32	31.29	2.76

Violent and Non-Violent Crimes River Edge Boro		
Type of Offense	Count	Rate
All Offenses	108	9.52
Violent Offenses	2	0.18
Non-Violent Offenses	106	9.35

Alcohol And Drug Related Crime River Vale Twp.					
Type of Offense	Total 2010 Arrests	Alcohol Related Arrests		Drug Related Arrests	
		Total Arrests	Arrest Rate	Total Arrests	Arrest Rate
Homicide	0	0	0	0	0
Aggravated Assault	0	0	0	0	0
Sexual Assault	0	0	0	0	0
Robbery	0	0	0	0	0
Burglary	5	0.18	0.02	1.5	0.16
Larceny	10	0.28	0.03	2.96	0.31
Auto Theft	0	0	0	0	0
Alcohol Related Motor Vehicle Accidents		6	0.82		
Total	15	0.46	0.05	4.46	0.46

Violent and Non-Violent Crimes River Vale Twp.		
Type of Offense	Count	Rate
All Offenses	15	1.55
Violent Offenses	0	0.00
Non-Violent Offenses	15	1.55

Alcohol And Drug Related Crime Rochelle Park Twp.					
Type of Offense	Total 2010 Arrests	Alcohol Related Arrests		Drug Related Arrests	
		Total Arrests	Arrest Rate	Total Arrests	Arrest Rate
Homicide	0	0	0	0	0
Aggravated Assault	0	0	0	0	0
Sexual Assault	0	0	0	0	0
Robbery	3	0.1	0.02	0.82	0.15
Burglary	22	0.79	0.14	6.6	1.19
Larceny	54	1.51	0.27	15.98	2.89
Auto Theft	6	0.21	0.04	0.41	0.07
Alcohol Related Motor Vehicle Accidents		8	1.81		
Total	85	2.62	0.47	23.81	4.31

Violent and Non-Violent Crimes Rochelle Park Twp.		
Type of Offense	Count	Rate
All Offenses	85	15.37
Violent Offenses	3	0.54
Non-Violent Offenses	82	14.83

Alcohol And Drug Related Crime Rockleigh Boro					
Type of Offense	Total 2010 Arrests	Alcohol Related Arrests		Drug Related Arrests	
		Total Arrests	Arrest Rate	Total Arrests	Arrest Rate
Homicide	0	0	0	0	0
Aggravated Assault	0	0	0	0	0
Sexual Assault	0	0	0	0	0
Robbery	0	0	0	0	0
Burglary	1	0.04	0.07	0.3	0.56
Larceny	0	0	0	0	0
Auto Theft	0	0	0	0	0
Alcohol Related Motor Vehicle Accidents		0	0		
Total	1	0.04	0.07	0.3	0.56

Violent and Non-Violent Crimes Rockleigh Boro		
Type of Offense	Count	Rate
All Offenses	1	1.88
Violent Offenses	0	0.00
Non-Violent Offenses	1	1.88

Alcohol And Drug Related Crime Rutherford Boro					
Type of Offense	Total 2010 Arrests	Alcohol Related Arrests		Drug Related Arrests	
		Total Arrests	Arrest Rate	Total Arrests	Arrest Rate
Homicide	0	0	0	0	0
Aggravated Assault	7	2.1	0.12	0.36	0.02
Sexual Assault	0	0	0	0	0
Robbery	1	0.03	0	0.27	0.02
Burglary	73	2.63	0.15	21.9	1.21
Larceny	160	4.48	0.25	47.36	2.62
Auto Theft	14	0.49	0.03	0.95	0.05
Alcohol Related Motor Vehicle Accidents		50	3.41		
Total	255	9.73	0.54	70.84	3.92

Violent and Non-Violent Crimes Rutherford Boro		
Type of Offense	Count	Rate
All Offenses	255	14.12
Violent Offenses	8	0.44
Non-Violent Offenses	247	13.68

Alcohol And Drug Related Crime Saddle Brook Twp.					
Type of Offense	Total 2010 Arrests	Alcohol Related Arrests		Drug Related Arrests	
		Total Arrests	Arrest Rate	Total Arrests	Arrest Rate
Homicide	0	0	0	0	0
Aggravated Assault	12	3.6	0.26	0.61	0.04
Sexual Assault	0	0	0	0	0
Robbery	7	0.24	0.02	1.9	0.14
Burglary	44	1.58	0.12	13.2	0.97
Larceny	264	7.39	0.54	78.14	5.72
Auto Theft	12	0.42	0.03	0.82	0.06
Alcohol Related Motor Vehicle Accidents		34	3.11		
Total	339	13.23	0.97	94.68	6.93

Violent and Non-Violent Crimes Saddle Brook Twp.		
Type of Offense	Count	Rate
All Offenses	339	24.82
Violent Offenses	19	1.39
Non-Violent Offenses	320	23.43

Alcohol And Drug Related Crime Saddle River Boro					
Type of Offense	Total 2010 Arrests	Alcohol Related Arrests		Drug Related Arrests	
		Total Arrests	Arrest Rate	Total Arrests	Arrest Rate
Homicide	0	0	0	0	0
Aggravated Assault	1	0.3	0.1	0.05	0.02
Sexual Assault	0	0	0	0	0
Robbery	0	0	0	0	0
Burglary	6	0.22	0.07	1.8	0.57
Larceny	11	0.31	0.1	3.26	1.03
Auto Theft	2	0.07	0.02	0.14	0.04
Alcohol Related Motor Vehicle Accidents		12	4.84		
Total	20	0.89	0.28	5.24	1.66

Violent and Non-Violent Crimes Saddle River Boro		
Type of Offense	Count	Rate
All Offenses	20	6.35
Violent Offenses	1	0.32
Non-Violent Offenses	19	6.03

Alcohol And Drug Related Crime South Hackensack Twp.					
Type of Offense	Total 2010 Arrests	Alcohol Related Arrests		Drug Related Arrests	
		Total Arrests	Arrest Rate	Total Arrests	Arrest Rate
Homicide	0	0	0	0	0
Aggravated Assault	3	0.9	0.38	0.15	0.06
Sexual Assault	1	0.23	0.09	0.02	0.01
Robbery	2	0.07	0.03	0.54	0.23
Burglary	9	0.32	0.14	2.7	1.14
Larceny	52	1.46	0.61	15.39	6.47
Auto Theft	10	0.35	0.15	0.68	0.29
Alcohol Related Motor Vehicle Accidents		4	2.14		
Total	77	3.32	1.4	19.49	8.2

Violent and Non-Violent Crimes South Hackensack Twp.		
Type of Offense	Count	Rate
All Offenses	77	32.38
Violent Offenses	6	2.52
Non-Violent Offenses	71	29.86

Alcohol And Drug Related Crime Teaneck Twp.					
Type of Offense	Total 2010 Arrests	Alcohol Related Arrests		Drug Related Arrests	
		Total Arrests	Arrest Rate	Total Arrests	Arrest Rate
Homicide	3	0.9	0.02	0.47	0.01
Aggravated Assault	38	11.4	0.29	1.94	0.05
Sexual Assault	2	0.45	0.01	0.05	0
Robbery	36	1.22	0.03	9.79	0.25
Burglary	127	4.57	0.11	38.1	0.96
Larceny	448	12.54	0.32	132.61	3.33
Auto Theft	24	0.84	0.02	1.63	0.04
Alcohol Related Motor Vehicle Accidents		59	1.92		
Total	678	31.93	0.8	184.59	4.64

Violent and Non-Violent Crimes Teaneck Twp.		
Type of Offense	Count	Rate
All Offenses	678	17.05
Violent Offenses	79	1.99
Non-Violent Offenses	599	15.06

Alcohol And Drug Related Crime Tenafly Boro					
Type of Offense	Total 2010 Arrests	Alcohol Related Arrests		Drug Related Arrests	
		Total Arrests	Arrest Rate	Total Arrests	Arrest Rate
Homicide	0	0	0	0	0
Aggravated Assault	3	0.9	0.06	0.15	0.01
Sexual Assault	0	0	0	0	0
Robbery	0	0	0	0	0
Burglary	21	0.76	0.05	6.3	0.43
Larceny	74	2.07	0.14	21.9	1.51
Auto Theft	6	0.21	0.01	0.41	0.03
Alcohol Related Motor Vehicle Accidents		19	1.82		
Total	104	3.94	0.27	28.77	1.99

Violent and Non-Violent Crimes Tenafly Boro		
Type of Offense	Count	Rate
All Offenses	104	7.18
Violent Offenses	3	0.21
Non-Violent Offenses	101	6.97

Alcohol And Drug Related Crime Teterboro Boro					
Type of Offense	Total 2010 Arrests	Alcohol Related Arrests		Drug Related Arrests	
		Total Arrests	Arrest Rate	Total Arrests	Arrest Rate
Homicide	0	0	0	0	0
Aggravated Assault	0	0	0	0	0
Sexual Assault	0	0	0	0	0
Robbery	0	0	0	0	0
Burglary	2	0.07	1.07	0.6	8.96
Larceny	12	0.34	5.01	3.55	53.01
Auto Theft	4	0.14	2.09	0.27	4.06
Alcohol Related Motor Vehicle Accidents		7	89.74		
Total	18	0.55	8.18	4.42	66.03

Violent and Non-Violent Crimes Teterboro Boro		
Type of Offense	Count	Rate
All Offenses	18	+
Violent Offenses	0	
Non-Violent Offenses	18	

Alcohol And Drug Related Crime U. Saddle River Boro					
Type of Offense	Total 2010 Arrests	Alcohol Related Arrests		Drug Related Arrests	
		Total Arrests	Arrest Rate	Total Arrests	Arrest Rate
Homicide	0	0	0	0	0
Aggravated Assault	2	0.6	0.07	0.1	0.01
Sexual Assault	0	0	0	0	0
Robbery	0	0	0	0	0
Burglary	10	0.36	0.04	3	0.37
Larceny	30	0.84	0.1	8.88	1.08
Auto Theft	4	0.14	0.02	0.27	0.03
Alcohol Related Motor Vehicle Accidents		5	0.87		
Total	46	1.94	0.24	12.25	1.49

Violent and Non-Violent Crimes U. Saddle River Boro		
Type of Offense	Count	Rate
All Offenses	46	5.6
Violent Offenses	2	0.24
Non-Violent Offenses	44	5.36

Alcohol And Drug Related Crime Waldwick Boro					
Type of Offense	Total 2010 Arrests	Alcohol Related Arrests		Drug Related Arrests	
		Total Arrests	Arrest Rate	Total Arrests	Arrest Rate
Homicide	0	0	0	0	0
Aggravated Assault	3	0.9	0.09	0.15	0.02
Sexual Assault	0	0	0	0	0
Robbery	1	0.03	0	0.27	0.03
Burglary	6	0.22	0.02	1.8	0.19
Larceny	68	1.9	0.2	20.13	2.09
Auto Theft	0	0	0	0	0
Alcohol Related Motor Vehicle Accidents		10	1.34		
Total	78	3.05	0.32	22.35	2.32

Violent and Non-Violent Crimes Waldwick Boro		
Type of Offense	Count	Rate
All Offenses	78	8.1
Violent Offenses	4	0.42
Non-Violent Offenses	74	7.69

Alcohol And Drug Related Crime Wallington Boro					
Type of Offense	Total 2010 Arrests	Alcohol Related Arrests		Drug Related Arrests	
		Total Arrests	Arrest Rate	Total Arrests	Arrest Rate
Homicide	0	0	0	0	0
Aggravated Assault	7	2.1	0.19	0.36	0.03
Sexual Assault	0	0	0	0	0
Robbery	4	0.14	0.01	1.09	0.1
Burglary	38	1.37	0.12	11.4	1.01
Larceny	113	3.16	0.28	33.45	2.95
Auto Theft	6	0.21	0.02	0.41	0.04
Alcohol Related Motor Vehicle Accidents		9	0.96		
Total	168	6.98	0.62	46.7	4.12

Violent and Non-Violent Crimes Wallington Boro		
Type of Offense	Count	Rate
All Offenses	168	14.82
Violent Offenses	11	0.97
Non-Violent Offenses	157	13.85

Alcohol And Drug Related Crime Washington Twp.					
Type of Offense	Total 2010 Arrests	Alcohol Related Arrests		Drug Related Arrests	
		Total Arrests	Arrest Rate	Total Arrests	Arrest Rate
Homicide	0	0	0	0	0
Aggravated Assault	3	0.9	0.1	0.15	0.02
Sexual Assault	2	0.45	0.05	0.05	0.01
Robbery	0	0	0	0	0
Burglary	8	0.29	0.03	2.4	0.26
Larceny	18	0.5	0.06	5.33	0.59
Auto Theft	0	0	0	0	0
Alcohol Related Motor Vehicle Accidents		10	1.38		
Total	31	2.14	0.24	7.93	0.87

Violent and Non-Violent Crimes Washington Twp.		
Type of Offense	Count	Rate
All Offenses	31	3.41
Violent Offenses	5	0.55
Non-Violent Offenses	26	2.86

Alcohol And Drug Related Crime Westwood Boro					
Type of Offense	Total 2010 Arrests	Alcohol Related Arrests		Drug Related Arrests	
		Total Arrests	Arrest Rate	Total Arrests	Arrest Rate
Homicide	0	0	0	0	0
Aggravated Assault	6	1.8	0.17	0.31	0.03
Sexual Assault	0	0	0	0	0
Robbery	0	0	0	0	0
Burglary	12	0.43	0.04	3.6	0.33
Larceny	49	1.37	0.13	14.5	1.33
Auto Theft	12	0.42	0.04	0.82	0.07
Alcohol Related Motor Vehicle Accidents		4	0.46		
Total	79	4.02	0.37	19.23	1.76

Violent and Non-Violent Crimes Westwood Boro		
Type of Offense	Count	Rate
All Offenses	79	7.24
Violent Offenses	6	0.55
Non-Violent Offenses	73	6.69

Alcohol And Drug Related Crime Woodcliff Lake Boro					
Type of Offense	Total 2010 Arrests	Alcohol Related Arrests		Drug Related Arrests	
		Total Arrests	Arrest Rate	Total Arrests	Arrest Rate
Homicide	0	0	0	0	0
Aggravated Assault	0	0	0	0	0
Sexual Assault	0	0	0	0	0
Robbery	1	0.03	0.01	0.27	0.05
Burglary	4	0.14	0.03	1.2	0.21
Larceny	38	1.06	0.19	11.25	1.96
Auto Theft	1	0.04	0.01	0.07	0.01
Alcohol Related Motor Vehicle Accidents		6	1.35		
Total	44	1.28	0.22	12.79	2.23

Violent and Non-Violent Crimes Woodcliff Lake Boro		
Type of Offense	Count	Rate
All Offenses	44	7.68
Violent Offenses	1	0.17
Non-Violent Offenses	43	7.50

Alcohol And Drug Related Crime Wood-Ridge Boro					
Type of Offense	Total 2010 Arrests	Alcohol Related Arrests		Drug Related Arrests	
		Total Arrests	Arrest Rate	Total Arrests	Arrest Rate
Homicide	0	0	0	0	0
Aggravated Assault	1	0.3	0.04	0.05	0.01
Sexual Assault	0	0	0	0	0
Robbery	1	0.03	0	0.27	0.04
Burglary	19	0.68	0.09	5.7	0.75
Larceny	64	1.79	0.23	18.94	2.48
Auto Theft	11	0.39	0.05	0.75	0.1
Alcohol Related Motor Vehicle Accidents		6	0.94		
Total	96	3.19	0.42	25.72	3.37

Violent and Non-Violent Crimes Wood-Ridge Boro		
Type of Offense	Count	Rate
All Offenses	96	12.59
Violent Offenses	2	0.26
Non-Violent Offenses	94	12.33

Alcohol And Drug Related Crime Wyckoff Twp.					
Type of Offense	Total 2010 Arrests	Alcohol Related Arrests		Drug Related Arrests	
		Total Arrests	Arrest Rate	Total Arrests	Arrest Rate
Homicide	0	0	0	0	0
Aggravated Assault	9	2.7	0.16	0.46	0.03
Sexual Assault	0	0	0	0	0
Robbery	0	0	0	0	0
Burglary	19	0.68	0.04	5.7	0.34
Larceny	73	2.04	0.12	21.61	1.29
Auto Theft	2	0.07	0	0.14	0.01
Alcohol Related Motor Vehicle Accidents		17	1.36		
Total	103	5.5	0.33	27.9	1.67

Violent and Non-Violent Crimes Wyckoff Twp.		
Type of Offense	Count	Rate
All Offenses	103	6.17
Violent Offenses	9	0.54
Non-Violent Offenses	94	5.63

B. Alcohol and Drug Dependence

Substance Abuse Treatment Admissions by Primary Substance of Abuse						
City	Total	Alcohol	Heroin	Cocaine/ Crack	Marijuana	Other Drugs
Allendale Borough	13	8	2	3	0	0
Alpine Borough	4	1	3	0	0	0
Bergenfield Borough	65	24	11	8	18	4
Bogota Borough	33	15	8	3	7	0
Carlstadt Borough	20	9	8	2	1	0
Cliffside Park Borough	81	33	28	8	10	2
Closter Borough	21	9	5	1	6	0
Cresskill Borough	11	7	2	0	2	0
Demarest Borough	7	3	0	2	2	0
Dumont Borough	46	27	16	1	1	1
East Rutherford Borough	26	13	7	0	6	0
Edgewater Borough	96	40	35	6	12	3
Elmwood Park Borough	40	22	11	2	3	2
Emerson Borough	25	7	17	1	0	0
Englewood City	106	45	12	15	34	0
Englewood Cliffs Borough	5	2	3	0	0	0
Fair Lawn Borough	86	41	26	7	8	4
Fairview Borough	45	12	14	7	10	2
Fort Lee Borough	56	25	13	3	13	2
Franklin Lakes Borough	25	7	14	0	2	2
Garfield City	170	73	62	8	24	3
Glen Rock Borough	21	9	6	0	3	3
Hackensack City	287	123	68	29	60	7
Harrington Park Borough	5	3	2	0	0	0
Hasbrouck Heights Borough	69	27	23	10	7	2
Haworth Borough	10	2	5	2	1	0
Hillsdale Borough	31	16	13	0	2	0
Hohokus Borough	3	3	0	0	0	0
Leonia Borough	11	10	1	0	0	0
Little Ferry Borough	63	30	17	9	6	1
Lodi Borough	121	51	39	6	23	2
Lyndhurst Township	105	38	48	4	15	0
Mahwah Township	52	25	18	3	5	1
Maywood Borough	24	8	9	1	3	3
Midland Park Borough	20	11	7	0	2	0
Montvale Borough	22	5	9	4	4	0
Moonachie Borough	18	8	8	0	2	0
New Milford Borough	57	27	16	5	6	3
North Arlington Borough	55	27	13	6	8	1
Northvale Borough	13	4	6	2	1	0
Norwood Borough	15	6	4	2	2	1
Oakland Borough	73	21	38	2	8	4

Substance Abuse Treatment Admissions by Primary Substance of Abuse						
City	Total	Alcohol	Heroin	Cocaine/ Crack	Marijuana	Other Drugs
Old Tappan Borough	19	6	8	0	3	2
Oradell Borough	10	4	4	0	2	0
Palisades Park Borough	32	22	3	2	5	0
Paramus Borough	62	18	30	6	6	2
Park Ridge Borough	24	6	15	0	1	2
Ramsey Borough	36	23	7	1	4	1
Ridgefield Borough	35	16	8	1	9	1
Ridgefield Park Village	60	27	19	7	7	0
Ridgewood Village	60	23	25	4	7	1
River Edge Borough	17	10	4	1	1	1
River Vale Township	22	12	9	1	0	0
Rochelle Park Township	25	9	11	3	2	0
Rockleigh Borough	2	1	0	1	0	0
Rutherford Borough	80	38	31	1	7	3
Saddle Brook Township	44	22	12	7	2	1
Saddle River Borough	8	5	3	0	0	0
South Hackensack Township	3	3	0	0	0	0
Teaneck Township	60	26	11	6	17	0
Tenafly Borough	18	9	5	1	3	0
Teterboro Borough						
U. Saddle River Borough	7	4	2	0	1	0
Waldwick Borough	43	17	23	1	2	0
Wallington Borough	58	29	22	2	4	1
Washington Township	21	11	7	2	0	1
Westwood Borough	25	12	9	1	3	0
Woodcliff Lake Borough	14	4	5	0	4	1
Wood-Ridge Borough	25	10	11	2	1	1
Wyckoff Township	42	14	23	1	2	2

Substance Abuse Treatment Admissions by Primary Substance of Abuse					
City	Percent Alcohol	Percent Heroin	Percent Cocaine/ Crack	Percent Marijuana	Percent Other Drugs
Allendale Borough	61.5	15.4	23.1	0.0	0.0
Alpine Borough	25.0	75.0	0.0	0.0	0.0
Bergenfield Borough	36.9	16.9	12.3	27.7	6.2
Bogota Borough	45.5	24.2	9.1	21.2	0.0
Carlstadt Borough	45.0	4.0	1.0	5.0	0.0
Cliffside Park Borough	4.7	34.6	9.9	12.3	2.5
Closter Borough	42.9	23.8	4.8	28.6	0.0
Cresskill Borough	63.6	18.2	0.0	18.2	0.0
Demarest Borough	42.9	0.0	28.6	28.6	0.0
Dumont Borough	58.7	34.8	2.2	2.2	2.2
East Rutherford Borough	5.0	26.9	0.0	23.1	0.0
Edgewater Borough	41.7	36.5	6.3	12.5	3.1
Elmwood Park Borough	55.0	27.5	5.0	7.5	5.0
Emerson Borough	28.0	68.0	4.0	0.0	0.0
Englewood City	42.5	11.3	14.2	32.1	0.0
Englewood Cliffs Borough	4.0	6.0	0.0	0.0	0.0
Fair Lawn Borough	47.7	3.2	8.1	9.3	4.7
Fairview Borough	26.7	31.1	15.6	22.2	4.4
Fort Lee Borough	44.6	23.2	5.4	23.2	3.6
Franklin Lakes Borough	28.0	56.0	0.0	8.0	8.0
Garfield City	42.9	36.5	4.7	14.1	1.8
Glen Rock Borough	42.9	28.6	0.0	14.3	14.3
Hackensack City	42.9	23.7	1.1	2.9	2.4
Harrington Park Borough	6.0	4.0	0.0	0.0	0.0
Hasbrouck Heights Borough	39.1	33.3	14.5	1.1	2.9
Haworth Borough	2.0	5.0	2.0	1.0	0.0
Hillsdale Borough	51.6	41.9	0.0	6.5	0.0
Hohokus Borough	1.0	0.0	0.0	0.0	0.0
Leonia Borough	9.9	9.1	0.0	0.0	0.0
Little Ferry Borough	47.6	27.0	14.3	9.5	1.6
Lodi Borough	42.1	32.2	5.0	19.0	1.7
Lyndhurst Township	36.2	45.7	3.8	14.3	0.0
Mahwah Township	48.1	34.6	5.8	9.6	1.9
Maywood Borough	33.3	37.5	4.2	12.5	12.5
Midland Park Borough	55.0	35.0	0.0	1.0	0.0
Montvale Borough	22.7	4.9	18.2	18.2	0.0
Moonachie Borough	44.4	44.4	0.0	11.1	0.0
New Milford Borough	47.4	28.1	8.8	1.5	5.3
North Arlington Borough	49.1	23.6	1.9	14.5	1.8
Northvale Borough	3.8	46.2	15.4	7.7	0.0
Norwood Borough	4.0	26.7	13.3	13.3	6.7
Oakland Borough	28.8	52.1	2.7	11.0	5.5
Old Tappan Borough	31.6	42.1	0.0	15.8	1.5

Substance Abuse Treatment Admissions by Primary Substance of Abuse

City	Percent Alcohol	Percent Heroin	Percent Cocaine/ Crack	Percent Marijuana	Percent Other Drugs
Oradell Borough	4.0	4.0	0.0	2.0	0.0
Palisades Park Borough	68.8	9.4	6.3	15.6	0.0
Paramus Borough	29.0	48.4	9.7	9.7	3.2
Park Ridge Borough	25.0	62.5	0.0	4.2	8.3
Ramsey Borough	63.9	19.4	2.8	11.1	2.8
Ridgefield Borough	45.7	22.9	2.9	25.7	2.9
Ridgefield Park Village	45.0	31.7	11.7	11.7	0.0
Ridgewood Village	38.3	41.7	6.7	11.7	1.7
River Edge Borough	58.8	23.5	5.9	5.9	5.9
River Vale Township	54.5	4.9	4.5	0.0	0.0
Rochelle Park Township	36.0	44.0	12.0	8.0	0.0
Rockleigh Borough	5.0	0.0	5.0	0.0	0.0
Rutherford Borough	47.5	38.8	1.3	8.8	3.8
Saddle Brook Township	5.0	27.3	15.9	4.5	2.3
Saddle River Borough	62.5	37.5	0.0	0.0	0.0
South Hackensack Township	1.0	0.0	0.0	0.0	0.0
Teaneck Township	43.3	18.3	1.0	28.3	0.0
Tenafly Borough	5.0	27.8	5.6	16.7	0.0
TeterBorough Borough					
U. Saddle River Borough	57.1	28.6	0.0	14.3	0.0
Waldwick Borough	39.5	53.5	2.3	4.7	0.0
Wallington Borough	5.0	37.9	3.4	6.9	1.7
Washington Township	52.4	33.3	9.5	0.0	4.8
Westwood Borough	48.0	36.0	4.0	12.0	0.0
Woodcliff Lake Borough	28.6	35.7	0.0	28.6	7.1
Wood-Ridge Borough	4.0	44.0	8.0	4.0	4.0
Wyckoff Township	33.3	54.8	2.4	4.8	4.8

III. Root Causes of Substance Abuse

A. Retail Availability

1. Alcohol Outlets

Licensed Alcohol Retailers - New Jersey 2009								
Municipality	Total Number of Licenses	Rate per 1,000	Number of Bars/ Restaurants	Rate per 1,000	Number of Liquor Stores	Rate per 1,000	Number of Bars/ Restaurants w/Package Provision	Rate per 1,000
Allendale Boro	5	0.77	2	0.31	3	0.46	0	0.00
Alpine Boro	1	0.54	1	0.54	0	0.00	0	0.00
Bergenfield Boro	18	0.67	14	0.52	4	0.15	1	0.04
Bogota Boro	12	1.47	5	0.61	7	0.86	0	0.00
Carlstadt Boro	21	3.43	18	2.94	3	0.49	0	0.00
Cliffside Park Boro	40	1.70	28	1.19	12	0.51	1	0.04
Closter Boro	13	1.55	10	1.19	3	0.36	0	0.00
Cresskill Boro	8	0.93	7	0.82	1	0.12	0	0.00
Demarest Boro	2	0.41	1	0.20	1	0.20	0	0.00
Dumont Boro	11	0.63	9	0.51	2	0.11	1	0.06
East Rutherford Boro	19	2.13	16	1.80	3	0.34	0	0.00
Edgewater Boro	19	1.65	18	1.56	1	0.09	0	0.00
Elmwood Park Boro	25	1.29	19	0.98	6	0.31	0	0.00
Emerson Boro	6	0.81	4	0.54	2	0.27	0	0.00
Englewood City	31	1.14	20	0.74	11	0.41	2	0.07
Englewood Cliffs Boro	8	1.51	8	1.51	0	0.00	0	0.00
Fair Lawn Boro	25	0.77	21	0.65	4	0.12	1	0.03
Fairview Boro	23	1.66	17	1.23	6	0.43	1	0.07
Fort Lee Boro	42	1.19	32	0.91	10	0.28	1	0.03
Franklin Lakes Boro	5	0.47	4	0.38	1	0.09	0	0.00
Garfield City	44	1.44	38	1.25	6	0.20	0	0.00
Glen Rock Boro	8	0.69	4	0.34	4	0.34	0	0.00
Hackensack City	62	1.44	48	1.12	14	0.33	1	0.02
Harrington Park Boro	3	0.64	2	0.43	1	0.21	0	0.00
Hasbrouck Heights Boro	13	1.10	9	0.76	4	0.34	1	0.08
Haworth Boro	4	1.18	3	0.89	1	0.30	0	0.00
Hillsdale Boro	8	0.78	6	0.59	2	0.20	0	0.00
Hohokus Boro	4	0.98	1	0.25	3	0.74	0	0.00
Leonia Boro	3	0.34	0	0.00	3	0.34	0	0.00
Little Ferry Boro	13	1.22	11	1.04	2	0.19	0	0.00
Lodi Boro	27	1.12	19	0.79	8	0.33	0	0.00
Lyndhurst Twp.	38	1.85	29	1.41	9	0.44	1	0.05

Licensed Alcohol Retailers - New Jersey 2009

Municipality	Total Number of Licenses	Rate per 1,000	Number of Bars/ Restaurants	Rate per 1,000	Number of Liquor Stores	Rate per 1,000	Number of Bars/ Restaurants w/Package Provision	Rate per 1,000
Mahwah Twp.	17	0.66	14	0.54	3	0.12	0	0.00
Maywood Boro	10	1.05	6	0.63	4	0.42	1	0.10
Midland Park Boro	4	0.56	3	0.42	1	0.14	1	0.14
Montvale Boro	7	0.89	6	0.76	1	0.13	0	0.00
Moonachie Boro	8	2.95	7	2.58	1	0.37	0	0.00
New Milford Boro	11	0.67	9	0.55	2	0.12	0	0.00
North Arlington Boro	25	1.62	18	1.17	7	0.45	0	0.00
Northvale Boro	11	2.37	8	1.72	3	0.65	0	0.00
Norwood Boro	6	1.05	5	0.88	1	0.18	0	0.00
Oakland Boro	15	1.18	13	1.02	2	0.16	0	0.00
Old Tappan Boro	4	0.70	3	0.52	1	0.17	0	0.00
Oradell Boro	4	0.50	2	0.25	2	0.25	1	0.13
Palisades Park Boro	30	1.53	19	0.97	11	0.56	1	0.05
Paramus Boro	28	1.06	23	0.87	5	0.19	2	0.08
Park Ridge Boro	14	1.62	13	1.50	1	0.12	0	0.00
Ramsey Boro	15	1.04	13	0.90	2	0.14	0	0.00
Ridgefield Boro	13	1.18	13	1.18	0	0.00	1	0.09
Ridgefield Park Village	12	0.94	6	0.47	6	0.47	0	0.00
Ridgewood Village	17	0.68	10	0.40	7	0.28	0	0.00
River Edge Boro	9	0.79	6	0.53	3	0.26	2	0.18
River Vale Twp.	5	0.52	4	0.41	1	0.10	0	0.00
Rochelle Park Twp.	11	1.99	7	1.27	4	0.72	0	0.00
Rockleigh Boro	1	1.88	1	1.88	0	0.00	0	0.00
Rutherford Boro	17	0.94	7	0.39	10	0.55	0	0.00
Saddle Brook Twp.	20	1.46	16	1.17	4	0.29	0	0.00
Saddle River Boro	0	0.00	0	0.00	0	0.00	0	0.00
South Hackensack Twp.	10	4.21	8	3.36	2	0.84	0	0.00
Teaneck Twp.	29	0.73	19	0.48	10	0.25	1	0.03
Tenafly Boro	16	1.10	13	0.90	3	0.21	0	0.00
Teterboro Boro	1	14.93	1	14.93	0	0.00	0	0.00
Upper Saddle River Boro	2	0.24	1	0.12	1	0.12	0	0.00
Waldwick Boro	10	1.04	8	0.83	2	0.21	0	0.00
Wallington Boro	28	2.47	26	2.29	2	0.18	2	0.18
Washington Twp.	7	0.77	7	0.77	0	0.00	0	0.00
Westwood Boro	12	1.10	9	0.83	3	0.28	1	0.09
Woodcliff Lake Boro	4	0.70	4	0.70	0	0.00	0	0.00
Wood-Ridge Boro	8	1.05	5	0.66	3	0.39	0	0.00
Wyckoff Twp.	7	0.42	4	0.24	3	0.18	0	0.00

2. Tobacco Outlets

Licensed Cigarette Retailers - New Jersey 2009		
Municipality	Total Number of Licenses	Rate per 1,000
Allendale Boro	3	0.46
Alpine Boro	1	0.54
Bergenfield Boro	27	1.01
Bogota Boro	11	1.34
Carlstadt Boro	9	1.47
Cliffside Park Boro	23	0.97
Closter Boro	7	0.84
Cresskill Boro	6	0.70
Demarest Boro	2	0.41
Dumont Boro	13	0.74
East Rutherford Boro	14	1.57
Edgewater Boro	10	0.87
Elmwood Park Boro	24	1.24
Emerson Boro	9	1.22
Englewood City	40	1.47
Englewood Cliffs Boro	1	0.19
Fair Lawn Boro	33	1.02
Fairview Boro	29	2.10
Fort Lee Boro	41	1.16
Franklin Lakes Boro	6	0.57
Garfield City	41	1.34
Glen Rock Boro	11	0.95
Hackensack City	55	1.28
Harrington Park Boro	1	0.21
Hasbrouck Heights Boro	21	1.77
Haworth Boro	2	0.59
Hillsdale Boro	11	1.08
Hohokus Boro	1	0.25
Leonia Boro	8	0.90
Little Ferry Boro	16	1.51
Lodi Boro	35	1.45
Lyndhurst Twp.	25	1.22
Mahwah Twp.	25	0.97
Maywood Boro	10	1.05
Midland Park Boro	7	0.98
Montvale Boro	16	2.04
Moonachie Boro	5	1.85

Licensed Cigarette Retailers - New Jersey 2009		
Municipality	Total Number of Licenses	Rate per 1,000
New Milford Boro	15	0.92
North Arlington Boro	23	1.49
Northvale Boro	9	1.94
Norwood Boro	6	1.05
Oakland Boro	11	0.86
Old Tappan Boro	4	0.70
Oradell Boro	5	0.63
Palisades Park Boro	13	0.66
Paramus Boro	29	1.10
Park Ridge Boro	10	1.16
Ramsey Boro	21	1.45
Ridgefield Boro	20	1.81
Ridgefield Park Village	13	1.02
Ridgewood Village	14	0.56
River Edge Boro	9	0.79
River Vale Twp.	6	0.62
Rochelle Park Twp.	11	1.99
Rockleigh Boro	0	0.00
Rutherford Boro	19	1.05
Saddle Brook Twp.	16	1.17
Saddle River Boro	1	0.32
South Hackensack Twp.	2	0.84
Teaneck Twp.	30	0.75
Tenafly Boro	8	0.55
Teterboro Boro	0	0.00
Upper Saddle River Boro	5	0.61
Waldwick Boro	12	1.25
Wallington Boro	16	1.41
Washington Twp.	4	0.44
Westwood Boro	13	1.19
Woodcliff Lake Boro	4	0.70
Wood-Ridge Boro	8	1.05
Wyckoff Twp.	10	0.60

C. Community Norms Favorable Toward Drug Use

Laws/Norms Favorable to Alcohol Use - New Jersey						
Municipality	Private Property Ordinance	Average Number of Alcohol Outlets Within Walkable Distance to Schools	Average Number of Bars/ Restaurants Within Walkable Distance to Schools	Average Number of Liquor Stores Within Walkable Distance to Schools	Average Number of Bars/ Restaurants w/package provision Within Walkable Distance to Schools	Average Number of Tobacco Retailers Within Walkable Distance to Schools
Allendale Boro	Yes	1.33	0.33	1.00	0.00	1.00
Alpine Boro	Yes	0.00	0.00	0.00	0.00	1.00
Bergenfield Boro	Yes	6.67	4.89	1.78	0.44	10.00
Bogota Boro	Yes	13.60	5.80	7.80	0.00	10.60
Carlstadt Boro	Yes	7.00	6.00	1.00	0.00	8.00
Cliffside Park Boro	Yes	27.71	20.14	7.57	0.71	28.86
Closter Boro	Yes	4.50	3.00	1.50	0.00	3.50
Cresskill Boro	Yes	6.60	5.60	1.00	0.00	6.20
Demarest Boro	Yes	1.00	0.60	0.40	0.00	1.20
Dumont Boro	Yes	4.40	3.60	0.80	0.20	4.00
East Rutherford Boro	Yes	18.67	14.67	4.00	0.33	11.33
Edgewater Boro	Yes	11.50	10.00	1.50	0.00	15.50
Elmwood Park Boro	Yes	6.83	5.33	1.50	0.00	6.50
Emerson Boro	Yes	2.75	2.25	0.50	0.00	4.50
Englewood City	Yes	8.71	5.86	2.86	0.50	9.21
Englewood Cliffs Boro	Yes	3.33	3.00	0.33	0.00	1.00
Fair Lawn Boro	Yes	4.47	3.53	0.93	0.00	6.53
Fairview Boro	Yes	26.25	16.75	9.50	0.25	25.50
Fort Lee Boro	Yes	11.63	8.75	2.88	0.13	10.38
Franklin Lakes Boro	Yes	0.86	0.71	0.14	0.00	1.57
Garfield City	Yes	17.57	14.64	2.93	0.00	15.29
Glen Rock Boro	Yes	2.29	1.29	1.00	0.00	3.14
Hackensack City	No	11.00	8.36	2.64	0.14	10.29
Harrington Park Boro	Yes	3.00	2.00	1.00	0.00	1.00
Hasbrouck Heights Boro	Yes	8.00	4.60	3.40	0.40	17.20
Haworth Boro	Yes	1.00	0.00	1.00	0.00	2.00
Hillsdale Boro	Yes	2.60	2.20	0.40	0.00	4.00
Hohokus Boro	Yes	5.50	3.00	2.50	0.00	4.50
Leonia Boro	Yes	3.00	0.25	2.75	0.00	8.75
Little Ferry Boro	Yes	9.00	7.00	2.00	0.00	12.00

Laws/Norms Favorable to Alcohol Use - New Jersey

Municipality	Private Property Ordinance	Average Number of Alcohol Outlets Within Walkable Distance to Schools	Average Number of Bars/ Restaurants Within Walkable Distance to Schools	Average Number of Liquor Stores Within Walkable Distance to Schools	Average Number of Bars/ Restaurants w/package provision Within Walkable Distance to Schools	Average Number of Tobacco Retailers Within Walkable Distance to Schools
Lodi Boro	Yes	11.33	8.17	3.17	0.00	15.92
Lyndhurst Twp.	Yes	13.22	9.11	4.11	0.44	9.67
Mahwah Twp.	Yes	1.50	1.10	0.40	0.00	1.90
Maywood Boro	Yes	7.67	4.00	3.67	1.00	8.00
Midland Park Boro	Yes	1.50	1.25	0.25	0.25	3.25
Montvale Boro	Yes	2.25	1.75	0.50	0.00	4.50
Moonachie Boro	No	6.00	5.00	1.00	0.00	3.00
New Milford Boro	Yes	4.67	3.56	1.11	0.44	5.44
North Arlington Boro	Yes	10.71	7.00	3.71	0.00	13.57
Northvale Boro	Yes	8.00	6.00	2.00	0.00	7.00
Norwood Boro	Yes	3.00	2.00	1.00	0.00	5.50
Oakland Boro	Yes	1.67	1.42	0.25	0.00	0.92
Old Tappan Boro	Yes	2.33	1.33	1.00	0.00	4.00
Oradell Boro	Yes	3.20	1.80	1.40	1.00	3.40
Palisades Park Boro	No	18.00	11.50	6.50	1.00	9.50
Paramus Boro	Yes	1.48	1.14	0.34	0.14	1.28
Park Ridge Boro	Yes	4.40	4.40	0.00	0.00	2.60
Ramsey Boro	Yes	2.50	2.13	0.38	0.00	5.00
Ridgefield Boro	Yes	12.40	9.60	2.80	1.00	10.40
Ridgefield Park Village	Yes	5.50	2.50	3.00	0.00	5.25
Ridgewood Village	Yes	4.87	2.80	2.07	0.00	3.80
River Edge Boro	Yes	3.40	2.00	1.40	0.40	4.00
River Vale Twp.	Yes	0.33	0.33	0.00	0.00	2.33
Rochelle Park Twp.	Yes	7.00	5.00	2.00	0.00	7.00
Rockleigh Boro	Yes	0.00	0.00	0.00	0.00	0.00
Rutherford Boro	No	9.10	4.60	4.50	0.00	7.80
Saddle Brook Twp.	Yes	6.00	5.22	0.78	0.00	5.44
Saddle River Boro	Yes	0.00	0.00	0.00	0.00	0.33
South Hackensack Twp.	Yes	6.00	5.00	1.00	0.00	2.00
Teaneck Twp.	Yes	5.68	4.00	1.68	0.16	6.63
Tenafly Boro	Yes	6.67	5.11	1.56	0.11	4.33
Teterboro Boro	No	6.00	6.00	0.00	0.00	0.00

Laws/Norms Favorable to Alcohol Use - New Jersey

Municipality	Private Property Ordinance	Average Number of Alcohol Outlets Within Walkable Distance to Schools	Average Number of Bars/ Restaurants Within Walkable Distance to Schools	Average Number of Liquor Stores Within Walkable Distance to Schools	Average Number of Bars/ Restaurants w/package provision Within Walkable Distance to Schools	Average Number of Tobacco Retailers Within Walkable Distance to Schools
Upper Saddle River Boro	Yes	1.67	1.00	0.67	0.00	2.33
Waldwick Boro	Yes	2.33	2.00	0.33	0.00	3.17
Wallington Boro	No	14.50	14.50	0.00	1.00	8.00
Washington Twp.	Yes	2.25	2.25	0.00	0.00	1.25
Westwood Boro	Yes	6.20	4.60	1.60	0.60	6.60
Woodcliff Lake Boro	Yes	0.00	0.00	0.00	0.00	1.50
Wood-Ridge Boro	No	5.33	3.00	2.33	0.00	5.33
Wyckoff Twp.	Yes	1.63	0.63	1.00	0.00	2.25

IV. Local Conditions

A. Community Environment

1. Population

Population, New Jersey 2010						
Municipality	Total Population	Population Density per Square Mile	Population Under 18 Years of Age	Population Under 18 Years of Age %	Population Over 65 Years of Age	Populations Over 65 Years of Age %
Allendale Borough	6505	2091.64	1847	28.39	945	14.53
Alpine Borough	1849	289.36	418	22.61	353	19.09
Bergenfield Borough	26764	9228.97	6403	23.92	3487	13.03
Bogota Borough	8187	10363.29	1943	23.73	954	11.65
Carlstadt Borough	6127	1458.81	1238	20.21	940	15.34
Cliffside Park Borough	23594	24835.79	4068	17.24	4132	17.51
Closter Borough	8373	2544.98	2238	26.73	1130	13.50
Cresskill Borough	8573	4141.55	2296	26.78	1488	17.36
Demarest Borough	4881	2357.97	1341	27.47	704	14.42
Dumont Borough	17479	8963.59	3926	22.46	2705	15.48
East Rutherford Borough	8913	2206.19	1617	18.14	1200	13.46
Edgewater Borough	11513	11992.71	2041	17.73	1340	11.64
Elmwood Park Borough	19403	7107.33	4045	20.85	2858	14.73
Emerson Borough	7401	3070.95	1770	23.92	1469	19.85
Englewood City	27147	5495.34	6023	22.19	3857	14.21
Englewood Cliffs Borough	5281	2538.94	1138	21.55	1272	24.09
Fair Lawn Borough	32457	6229.75	7152	22.04	5305	16.34
Fairview Borough	13835	16470.24	2707	19.57	1666	12.04
Fort Lee Borough	35345	14138	5997	16.97	7711	21.82
Franklin Lakes Borough	10590	1072.95	2901	27.39	1740	16.43
Garfield City	30487	13921	7110	23.32	3421	11.22
Glen Rock Borough	11601	4280.81	3482	30.01	1500	12.93
Hackensack City	43010	9910.14	8031	18.67	5318	12.36
Harrington Park Borough	4664	2264.08	1304	27.96	697	14.94
Hasbrouck Heights Borough	11842	7739.87	2637	22.27	1778	15.01
Haworth Borough	3382	1445.3	956	28.27	516	15.26
Hillsdale Borough	10219	3487.71	2718	26.60	1511	14.79
Hohokus Borough	4078	2330.29	1193	29.25	651	15.96
Leonia Borough	8937	5516.67	1995	22.32	1351	15.12
Little Ferry Borough	10626	6362.87	2093	19.70	1398	13.16
Lodi Borough	24136	10539.74	5147	21.32	3162	13.10
Lyndhurst Township	20554	4143.95	3883	18.89	3219	15.66
Mahwah Township	25890	1000.39	5136	19.84	3678	14.21
Maywood Borough	9555	7464.84	2011	21.05	1496	15.66
Midland Park Borough	7128	4511.39	1737	24.37	1142	16.02
Montvale Borough	7844	1946.4	2099	26.76	1139	14.52
Moonachie Borough	2708	1556.32	502	18.54	438	16.17
New Milford Borough	16341	7043.53	3403	20.82	2578	15.78
North Arlington Borough	15392	6083.79	2708	17.59	2508	16.29

Population, New Jersey 2010						
Municipality	Total Population	Population Density per Square Mile	Population Under 18 Years of Age	Population Under 18 Years of Age %	Population Over 65 Years of Age	Populations Over 65 Years of Age %
Northvale Borough	4640	3682.54	1167	25.15	679	14.63
Norwood Borough	5711	2046.95	1317	23.06	1144	20.03
Oakland Borough	12754	1455.94	3312	25.97	1807	14.17
Old Tappan Borough	5750	1382.21	1575	27.39	928	16.14
Oradell Borough	7978	3128.63	2084	26.12	1323	16.58
Palisades Park Borough	19622	15329.69	3243	16.53	2232	11.37
Paramus Borough	26342	2508.76	5668	21.52	5763	21.88
Park Ridge Borough	8645	3299.62	1978	22.88	1661	19.21
Ramsey Borough	14473	2598.38	3846	26.57	1842	12.73
Ridgefield Borough	11032	3870.88	2381	21.58	1579	14.31
Ridgefield Park Village	12729	6629.69	2794	21.95	1588	12.48
Ridgewood Village	24958	4303.1	7652	30.66	3112	12.47
River Edge Borough	11340	6031.91	2944	25.96	1565	13.80
River Vale Township	9659	2241.07	2573	26.64	1533	15.87
Rochelle Park Township	5530	5421.57	1006	18.19	1102	19.93
Rockleigh Borough	531	525.74	86	16.20	303	57.06
Rutherford Borough	18061	6249.48	3789	20.98	2441	13.52
Saddle Brook Township	13659	4985.04	2753	20.16	2259	16.54
Saddle River Borough	3152	635.48	665	21.10	771	24.46
South Hackensack Township	2378	3213.51	522	21.95	379	15.94
Teaneck Township	39776	6384.59	9953	25.02	5906	14.85
Tenaflly Borough	14488	3184.18	4516	31.17	1953	13.48
TeterBorough Borough	67	60.36	16	23.88	9	13.43
U. Saddle River Borough	8208	1557.5	2515	30.64	1078	13.13
Waldwick Borough	9625	4672.33	2429	25.24	1395	14.49
Wallington Borough	11335	10899.04	2039	17.99	1530	13.50
Washington Township	9102	3034	2087	22.93	1815	19.94
Westwood Borough	10908	4742.61	2387	21.88	1810	16.59
Woodcliff Lake Borough	5730	1618.64	1599	27.91	939	16.39
Wood-Ridge Borough	7626	6932.73	1640	21.51	1123	14.73
Wyckoff Township	16696	2514.46	4615	27.64	2777	16.63

2. Economic Deprivation

Economic Deprivation, New Jersey 2010						
Municipality	Median Household Income	Poverty %	Child Poverty Under 18%	Child Poverty Under 5%	Over 65 Poverty %	Unemployment %
Allendale Borough	131563	1.0	0.0	0.0	6.5	4.0
Alpine Borough	172054	3.4	4.6	0.0	2.0	0.9
Bergenfield Borough	82546	5.7	7.2	2.2	7.1	3.7
Bogota Borough	77375	7.9	11.9	9.2	3.4	5.2
Carlstadt Borough	62255	6.8	3.0	0.0	6.0	5.3
Cliffside Park Borough	67856	10.5	13.2	4.4	12.4	4.9
Closter Borough	117147	3.0	1.2	0.0	3.4	3.4
Cresskill Borough	105625	4.0	1.8	0.0	9.4	1.4
Demarest Borough	147714	1.2	1.2	0.0	0.0	2.1
Dumont Borough	82286	3.2	2.2	0.0	8.4	4.3
East Rutherford Borough	62471	6.5	4.2	8.1	13.4	3.5
Edgewater Borough	83602	8.5	15.0	16.6	4.0	3.9
Elmwood Park Borough	66719	4.5	3.7	9.6	8.2	3.9
Emerson Borough	99292	1.1	0.0	0.0	4.5	2.3
Englewood City	69915	10.0	10.7	12.7	15.8	4.2
Englewood Cliffs Borough	101964	16.1	10.9	0.0	32.7	3.1
Fair Lawn Borough	92727	3.4	4.3	0.8	6.3	3.6
Fairview Borough	43341	15.0	17.2	27.3	18.7	4.3
Fort Lee Borough	72341	7.7	7.1	1.4	9.0	3.7
Franklin Lakes Borough	151224	1.5	0.7	0.0	1.8	3.3
Garfield City	51407	13.0	23.0	3.3	16.2	5.3
Glen Rock Borough	140882	1.4	0.6	0.0	2.2	2.6
Hackensack City	57676	10.7	13.2	8.1	11.7	3.4
Harrington Park Borough	115875	1.0	0.0	0.0	1.2	5.5
Hasbrouck Heights Borough	88375	3.8	2.6	9.7	5.1	4.0
Haworth Borough	135694	2.5	3.1	0.0	2.7	4.8
Hillsdale Borough	116021	3.0	4.0	0.0	2.9	2.8
Hohokus Borough	155030	1.6	0.6	0.0	6.3	4.2
Leonia Borough	66271	9.1	12.2	0.0	8.9	3.5
Little Ferry Borough	57276	6.5	13.1	16.6	3.4	4.0
Lodi Borough	55541	12.9	20.4	6.4	15.5	4.2
Lyndhurst Township	68177	4.6	6.6	8.5	6.7	3.7
Mahwah Township	92971	3.1	1.7	10.2	4.3	4.3
Maywood Borough	82792	4.8	5.9	10.3	3.2	3.8
Midland Park Borough	87905	3.2	0.0	0.0	10.4	3.0
Montvale Borough	111633	5.3	10.4	0.0	1.5	2.6
Moonachie Borough	53500	6.6	1.4	0.0	12.9	3.0
New Milford Borough	75075	2.8	0.3	0.0	7.3	2.9
North Arlington Borough	71232	5.5	6.7	0.0	5.6	4.6
Northvale Borough	86607	4.1	1.7	0.0	5.9	2.9
Norwood Borough	102132	1.3	0.9	0.0	0.9	3.4
Oakland Borough	111390	1.9	1.7	1.9	2.3	4.4

Economic Deprivation, New Jersey 2010						
Municipality	Median Household Income	Poverty %	Child Poverty Under 18%	Child Poverty Under 5%	Over 65 Poverty %	Unemployment %
Old Tappan Borough	125435	2.4	0.8	0.0	0.0	4.5
Oradell Borough	123750	1.9	0.0	0.0	4.2	2.4
Palisades Park Borough	55602	14.4	18.6	9.6	15.2	4.3
Paramus Borough	104986	2.8	3.0	2.3	4.1	2.9
Park Ridge Borough	104053	1.3	0.0	0.0	0.5	3.9
Ramsey Borough	111549	3.8	2.0	7.2	9.8	2.3
Ridgefield Borough	59784	5.5	4.2	7.7	7.5	6.7
Ridgefield Park Village	60656	5.0	5.8	6.0	10.2	4.0
Ridgewood Village	143229	3.3	2.4	0.0	4.3	3.2
River Edge Borough	97816	4.2	5.0	7.9	4.2	4.6
River Vale Township	120820	2.1	3.4	0.0	2.4	3.8
Rochelle Park Township	66341	4.7	1.3	0.0	5.0	5.7
Rockleigh Borough	137778	3.4	0.0	0.0	0.0	1.7
Rutherford Borough	85783	4.6	4.5	2.0	5.3	4.0
Saddle Brook Township	79279	4.2	5.6	7.5	4.2	4.3
Saddle River Borough	97197	1.3	3.1	0.0	0.0	3.3
South Hackensack Township	70500	6.0	5.7	0.0	1.6	3.6
Teaneck Township	92107	6.9	8.9	8.2	7.2	3.9
Tenafly Borough	125865	2.9	1.4	0.0	2.2	3.8
Teterborough Borough	78571	13.4	0.0	-	100.0	2.6
U. Saddle River Borough	175399	1.4	1.4	0.0	1.5	1.7
Waldwick Borough	95774	3.5	5.2	0.0	5.1	5.1
Wallington Borough	58724	8.7	8.8	18.9	10.1	4.7
Washington Township	117394	2.0	1.8	0.0	0.6	3.5
Westwood Borough	79133	2.8	1.9	8.7	4.7	3.6
Woodcliff Lake Borough	150404	1.8	1.5	10.0	1.9	3.3
Wood-Ridge Borough	90411	3.8	1.8	0.0	9.6	3.8
Wyckoff Township	145366	2.1	0.9	0.0	2.4	2.3

3. Community Attachment

Community Attachment, New Jersey 2010							
Municipality	Voter Turn-out 2008 %	Occupied Housing %	Owner-occupied Housing %	Renter Occupied %	1-Year Residential Movement %	5-year Residential Movement %	10-year Population Change %
Allendale Borough	78.1	90.3	92.6	7.4	2.8	15.8	-2.90
Alpine Borough	71.5	91.4	93.7	6.3	4.4	18.3	-15.30
Bergenfield Borough	75.7	95.6	71.7	28.3	6.8	23.1	1.97
Bogota Borough	76.0	97.6	63.4	36.6	5.9	19.7	-0.75
Carlstadt Borough	77.0	92.0	56.8	43.2	5.8	22.3	3.55
Cliffside Park Borough	73.3	94.2	51.6	48.4	7.4	33.1	2.55
Closter Borough	76.2	98.7	82.2	17.8	6.7	23.5	-0.12
Cresskill Borough	77.7	95.4	84.8	15.2	5.4	21.0	10.68
Demarest Borough	78.6	97.6	90.6	9.4	7.0	13.0	0.74
Dumont Borough	79.0	97.4	71.1	28.9	4.4	25.0	-0.14
East Rutherford Borough	74.3	92.7	46.4	53.6	11.9	44.9	2.26
Edgewater Borough	69.8	88.2	45.4	54.6	15.8	49.0	49.97
Elmwood Park Borough	72.4	94.8	61.0	39.0	5.7	24.3	2.53
Emerson Borough	79.1	99.3	91.5	8.5	2.5	12.1	2.83
Englewood City	76.1	93.3	56.8	43.2	10.7	27.7	3.60
Englewood Cliffs Borough	75.5	97.5	92.6	7.4	10.0	24.4	-0.77
Fair Lawn Borough	77.6	97.4	77.1	22.9	6.4	19.6	2.59
Fairview Borough	68.4	95.7	36.4	63.6	8.0	39.4	4.38
Fort Lee Borough	73.1	91.0	62.6	37.4	9.6	34.0	-0.33
Franklin Lakes Borough	79.2	96.3	90.2	9.8	8.6	13.7	1.61
Garfield City	66.2	93.4	37.7	62.3	8.9	38.3	2.35
Glen Rock Borough	81.9	94.9	96.4	3.6	3.8	13.7	0.48
Hackensack City	75.0	93.0	36.6	63.4	11.6	42.8	0.78
Harrington Park Borough	80.9	95.8	95.0	5.0	4.5	16.9	-1.60
Hasbrouck Heights Borough	80.0	94.7	69.6	30.4	3.6	21.9	1.54
Haworth Borough	81.7	97.9	95.0	5.0	7.2	13.2	-0.24
Hillsdale Borough	81.6	97.3	88.7	11.3	4.8	13.7	1.31
Hohokus Borough	80.8	94.6	91.6	8.4	8.0	14.3	0.44
Leonia Borough	78.3	98.7	63.7	36.3	4.1	29.6	0.26
Little Ferry Borough	71.3	94.3	47.5	52.5	8.1	37.2	-1.61
Lodi Borough	72.3	96.7	46.2	53.8	8.1	34.1	0.69
Lyndhurst Township	74.5	95.3	55.8	44.2	10.2	30.1	6.04
Mahwah Township	79.3	96.7	84.4	15.6	8.9	25.8	7.60
Maywood Borough	79.3	96.7	72.0	28.0	9.1	20.7	0.34
Midland Park Borough	81.4	100.0	73.7	26.3	5.8	24.2	2.61
Montvale Borough	79.4	97.9	80.1	19.9	8.5	22.5	11.52
Moonachie Borough	74.4	92.3	85.1	14.9	5.5	18.7	-1.67
New Milford Borough	78.4	97.1	65.7	34.3	6.8	27.3	-0.36
North Arlington Borough	76.5	93.4	57.7	42.3	6.3	22.9	1.39
Northvale Borough	78.6	100.0	92.3	7.7	2.1	15.1	4.04
Norwood Borough	77.0	96.4	85.6	14.4	9.5	17.7	-0.70
Oakland Borough	79.2	97.8	96.6	3.4	3.6	15.7	2.31

Community Attachment, New Jersey 2010

Municipality	Voter Turn-out 2008 %	Occupied Housing %	Owner-occupied Housing %	Renter Occupied %	1-Year Residential Movement %	5-year Residential Movement %`	10-year Population Change %
Old Tappan Borough	77.4	93.0	90.1	9.9	6.0	12.5	4.89
Oradell Borough	82.3	96.2	88.4	11.6	3.5	12.4	-0.86
Palisades Park Borough	65.3	93.9	35.5	64.5	7.8	46.3	14.93
Paramus Borough	75.9	96.4	89.7	10.3	6.0	16.2	2.35
Park Ridge Borough	81.0	94.3	79.4	20.6	7.2	20.9	-0.72
Ramsey Borough	80.4	95.6	85.5	14.5	5.5	20.7	0.85
Ridgefield Borough	74.7	95.5	55.4	44.6	4.8	28.0	1.87
Ridgefield Park Village	75.8	94.3	59.1	40.9	5.9	34.3	-1.12
Ridgewood Village	78.9	96.2	81.8	18.2	6.8	22.8	0.09
River Edge Borough	79.3	96.7	76.3	23.7	5.5	17.4	3.60
River Vale Township	78.6	98.6	92.9	7.1	4.5	19.0	2.22
Rochelle Park Township	75.7	95.7	71.0	29.0	5.8	21.5	0.04
Rockleigh Borough	70.1	84.0	100.0	0.0	20.4	11.9	35.81
Rutherford Borough	79.7	94.6	67.7	32.3	7.5	28.5	-0.27
Saddle Brook Township	78.6	97.5	70.8	29.2	7.4	22.3	3.83
Saddle River Borough	75.8	91.7	85.1	14.9	6.7	24.7	-1.53
South Hackensack Township	77.9	93.1	62.7	37.3	9.4	26.8	5.74
Teaneck Township	78.5	96.8	77.4	22.6	8.0	24.5	1.31
Tenafly Borough	75.2	95.6	74.1	25.9	10.6	29.4	4.94
TeterBorough Borough	73.5	100.0	0.0	100.0	0.0	20.6	272.22
U. Saddle River Borough	78.2	93.7	91.2	8.8	5.7	18.0	6.03
Waldwick Borough	80.2	95.7	90.4	9.6	4.0	18.4	0.03
Wallington Borough	70.6	92.4	46.7	53.3	4.6	32.4	-2.14
Washington Township	80.4	98.4	95.1	4.9	3.2	11.5	1.83
Westwood Borough	79.4	95.7	61.4	38.6	7.2	30.8	-0.83
Woodcliff Lake Borough	78.9	97.2	94.1	5.9	6.6	16.7	-0.26
Wood-Ridge Borough	80.3	94.3	81.0	19.0	5.8	18.1	-0.24
Wyckoff Township	81.6	94.4	93.4	6.6	3.1	15.1	1.14

4. Crime Level

Crime Level, New Jersey 2010 Rate per 100,000			
Municipality	Violent Crime Rate	Non-violent Crime Rate	Total Crime Rate
Allendale Borough	0.46	9.38	9.84
Alpine Borough	1.08	4.87	5.95
Bergenfield Borough	1.12	4.00	5.12
Bogota Borough	1.47	8.79	10.26
Carlstadt Borough	3.10	25.13	28.24
Cliffside Park Borough	1.36	9.37	10.72
Closter Borough	0.24	7.29	7.52
Cresskill Borough	0.12	4.43	4.55
Demarest Borough	0.00	7.38	7.38
Dumont Borough	0.63	6.58	7.21
East Rutherford Borough	1.08	19.69	20.77
Edgewater Borough	2.47	32.87	35.34
Elmwood Park Borough	0.87	17.81	18.67
Emerson Borough	0.41	9.73	10.13
Englewood City	2.36	18.82	21.18
Englewood Cliffs Borough	0.00	13.82	13.82
Fair Lawn Borough	0.83	11.09	11.92
Fairview Borough	2.02	12.65	14.67
Fort Lee Borough	1.05	9.08	10.13
Franklin Lakes Borough	0.38	6.89	7.27
Garfield City	1.61	14.63	16.24
Glen Rock Borough	0.43	8.79	9.22
Hackensack City	2.49	24.95	27.44
Harrington Park Borough	0.00	1.72	1.72
Hasbrouck Heights Borough	0.08	6.08	6.16
Haworth Borough	0.00	3.25	3.25
Hillsdale Borough	0.10	4.89	4.99
Hohokus Borough	0.00	3.92	3.92
Leonia Borough	0.22	6.04	6.27
Little Ferry Borough	0.66	11.10	11.76
Lodi Borough	1.24	13.26	14.50
Lyndhurst Township	0.54	14.94	15.47
Mahwah Township	0.12	4.09	4.21
Maywood Borough	0.21	10.57	10.78
Midland Park Borough	0.84	9.96	10.80
Montvale Borough	0.25	7.14	7.39
Moonachie Borough	1.85	21.42	23.26
New Milford Borough	0.31	6.12	6.43
North Arlington Borough	0.78	12.21	12.99
Northvale Borough	0.22	3.45	3.66
Norwood Borough	0.53	3.68	4.20
Oakland Borough	0.31	10.74	11.06
Old Tappan Borough	0.70	6.26	6.96
Oradell Borough	0.13	10.15	10.28

Crime Level, New Jersey 2010			
Municipality	Violent Crime Rate	Non-violent Crime Rate	Total Crime Rate
Palisades Park Borough	1.22	6.47	7.70
Paramus Borough	3.49	66.85	70.34
Park Ridge Borough	0.81	4.16	4.97
Ramsey Borough	0.69	10.78	11.47
Ridgefield Borough	0.82	5.89	6.71
Ridgefield Park Village	1.96	10.76	12.73
Ridgewood Village	0.28	8.61	8.89
River Edge Borough	0.18	9.35	9.52
River Vale Township	0.00	1.55	1.55
Rochelle Park Township	0.54	14.83	15.37
Rockleigh Borough	0.00	1.88	1.88
Rutherford Borough	0.44	13.68	14.12
Saddle Brook Township	1.39	23.43	24.82
Saddle River Borough	0.32	6.03	6.35
South Hackensack Township	2.52	29.86	32.38
Teaneck Township	1.99	15.06	17.05
Tenafly Borough	0.21	6.97	7.18
TeterBorough Borough	+	+	+
U. Saddle River Borough	0.24	5.36	5.60
Waldwick Borough	0.42	7.69	8.10
Wallington Borough	0.97	13.85	14.82
Washington Township	0.55	2.86	3.41
Westwood Borough	0.55	6.69	7.24
Woodcliff Lake Borough	0.17	7.50	7.68
Wood-Ridge Borough	0.26	12.33	12.59
Wyckoff Township	0.54	5.63	6.17

5. Housing Adequacy

Housing Adequacy, New Jersey 2010				
Municipality	Homeowner Vacancy %	Rental Vacancy %	Household Size of Owner-Occupied Housing	Household Size of Renter-Occupied Housing
Allendale Borough	1.6	24.8	3.03	2.68
Alpine Borough	4.2	8.5	2.85	2.37
Bergenfield Borough	2.3	3.2	3.17	2.13
Bogota Borough	0.9	0.0	3.34	2.06
Carlstadt Borough	2.9	7.0	2.77	2.38
Cliffside Park Borough	0.7	2.3	2.36	2.3
Closter Borough	0.7	0.0	2.85	3.13
Cresskill Borough	1.4	0.0	2.78	2.04
Demarest Borough	2.6	0.0	3.06	3.12
Dumont Borough	0.4	5.0	3.12	2.12
East Rutherford Borough	0.8	8.0	2.35	2.22
Edgewater Borough	2.1	7.0	1.92	1.9
Elmwood Park Borough	0.0	9.8	2.87	2.47
Emerson Borough	0.0	0.0	3	2.76
Englewood City	1.9	4.9	2.82	2.23
Englewood Cliffs Borough	0.0	0.0	2.81	3.68
Fair Lawn Borough	0.7	0.8	2.85	2.15
Fairview Borough	3.3	0.0	3.44	2.41
Fort Lee Borough	0.3	7.3	2.09	2.27
Franklin Lakes Borough	1.6	0.0	3.22	2.22
Garfield City	2.2	4.5	2.93	2.54
Glen Rock Borough	0.8	0.0	3.15	2.1
Hackensack City	0.9	5.6	2.28	2.23
Harrington Park Borough	1.9	33.6	2.99	2.01
Hasbrouck Heights Borough	0.0	7.4	3	1.99
Haworth Borough	1.7	0.0	2.93	2.36
Hillsdale Borough	0.5	6.2	3.03	2.01
Hohokus Borough	0.0	14.3	2.98	2.47
Leonia Borough	0.0	0.8	2.78	2.34
Little Ferry Borough	0.0	0.0	3.03	2.15
Lodi Borough	0.9	2.8	3	2.29
Lyndhurst Township	0.9	6.3	2.8	2.05
Mahwah Township	0.5	3.8	2.5	2.16
Maywood Borough	2.1	2.2	2.65	2.1
Midland Park Borough	0.0	0.0	2.97	1.75
Montvale Borough	0.0	0.0	2.98	2
Moonachie Borough	3.8	0.0	2.7	1.89
New Milford Borough	1.0	3.3	3.01	1.77
North Arlington Borough	4.0	6.3	2.88	2.03
Northvale Borough	0.0	0.0	3.24	2.74
Norwood Borough	2.5	0.0	3.1	2.6
Oakland Borough	0.0	0.0	3.02	2.34
Old Tappan Borough	1.7	21.2	3.14	2.76

Housing Adequacy, New Jersey 2010

Municipality	Homeowner Vacancy %	Rental Vacancy %	Household Size of Owner-Occupied Housing	Household Size of Renter-Occupied Housing
Oradell Borough	1.9	12.6	2.99	1.77
Palisades Park Borough	1.0	6.1	2.5	2.43
Paramus Borough	1.0	11.6	3.06	2.87
Park Ridge Borough	1.1	2.8	2.75	2.3
Ramsey Borough	0.0	11.5	2.8	2.31
Ridgefield Borough	0.0	5.6	2.95	2.53
Ridgefield Park Village	2.2	3.2	3.09	1.98
Ridgewood Village	0.7	0.0	3.13	2.17
River Edge Borough	0.0	2.5	2.92	2.13
River Vale Township	0.0	0.0	3.04	1.98
Rochelle Park Township	3.7	0.0	2.47	2.48
Rockleigh Borough	2.3	-	3.17	-
Rutherford Borough	1.0	2.9	2.82	1.88
Saddle Brook Township	1.0	2.5	2.97	2.3
Saddle River Borough	0.0	0.0	2.8	3.1
South Hackensack Township	0.0	2.1	2.91	2.17
Teaneck Township	0.3	4.3	3.03	2.22
Tenafly Borough	0.0	5.4	3.04	3.1
TeterBorough Borough	-	0.0	-	2.85
U. Saddle River Borough	0.0	0.0	3.23	3.33
Waldwick Borough	1.0	11.9	2.8	2.4
Wallington Borough	1.1	6.6	2.68	2.24
Washington Township	0.4	0.0	2.85	2.24
Westwood Borough	2.0	4.4	2.68	1.9
Woodcliff Lake Borough	0.0	0.0	3.08	2.85
Wood-Ridge Borough	0.0	19.5	2.71	2.29
Wyckoff Township	0.6	16.0	3	1.74

6. Language Spoken at Home

Language Spoken At Home, New Jersey 2010		
Municipality	Primary Language Spoken at Home: English %	Primary Language Spoken at Home: Spanish%
Allendale Borough	85.6	0.8
Alpine Borough	59.2	6.2
Bergenfield Borough	54.1	18.8
Bogota Borough	58.1	26.2
Carlstadt Borough	60.5	11.2
Cliffside Park Borough	40.8	23.9
Closter Borough	55.4	4.3
Cresskill Borough	67	4.6
Demarest Borough	64.3	3.3
Dumont Borough	64.3	12.2
East Rutherford Borough	53.2	16.8
Edgewater Borough	53.5	5.9
Elmwood Park Borough	54.9	17
Emerson Borough	81.6	4.5
Englewood City	67.3	22.5
Englewood Cliffs Borough	53.7	6.8
Fair Lawn Borough	66.1	6.5
Fairview Borough	27.2	46.9
Fort Lee Borough	43.4	9.5
Franklin Lakes Borough	75.1	4.7
Garfield City	41.8	28.7
Glen Rock Borough	84.5	2.5
Hackensack City	54.7	30.5
Harrington Park Borough	79.9	1
Hasbrouck Heights Borough	71.7	13.7
Haworth Borough	79.4	1.8
Hillsdale Borough	84.9	4.2
Hohokus Borough	84.6	1.9
Leonia Borough	48.8	12.9
Little Ferry Borough	44.6	24
Lodi Borough	49.4	24.9
Lyndhurst Township	70.5	14.9
Mahwah Township	82.3	3.7
Maywood Borough	69.2	16.3
Midland Park Borough	86.5	4.2
Montvale Borough	79.1	1.9

Language Spoken At Home, New Jersey 2010		
Municipality	Primary Language Spoken at Home: English %	Primary Language Spoken at Home: Spanish%
Moonachie Borough	67.6	12.4
New Milford Borough	63.1	10
North Arlington Borough	60.9	15.2
Northvale Borough	58.3	9.9
Norwood Borough	63.2	3.6
Oakland Borough	86.3	2
Old Tappan Borough	78	2.3
Oradell Borough	73.3	1.7
Palisades Park Borough	19.7	19.7
Paramus Borough	62.8	4.9
Park Ridge Borough	85	6.4
Ramsey Borough	85	3.3
Ridgefield Borough	44.3	17.7
Ridgefield Park Village	47.6	31.4
Ridgewood Village	78.7	4.4
River Edge Borough	68.8	7.7
River Vale Township	81.8	4
Rochelle Park Township	59.4	21.6
Rockleigh Borough	81.7	6.1
Rutherford Borough	73	8.1
Saddle Brook Township	78.5	8
Saddle River Borough	71.1	12.5
South Hackensack Township	51.8	21.1
Teaneck Township	70.1	13.3
Tenafly Borough	55.5	6.8
TeterBorough Borough	53.8	15.4
U. Saddle River Borough	77	3.5
Waldwick Borough	85.3	3.4
Wallington Borough	40.6	8.4
Washington Township	82.7	3.1
Westwood Borough	83.4	6.7
Woodcliff Lake Borough	77.8	6
Wood-Ridge Borough	71	11.3
Wyckoff Township	87.1	2.5

B. Family Structure

Family Structure and Child Development, New Jersey 2010				
Municipality	Family Households with Children Under 18 %	Households with Individuals 65 and Over %	Households With Householder Living Alone and over 65 %	Households on TANF per 1000
Allendale Boro	43.0	24.0	5.6	16.22
Alpine Boro	31.5	43.0	5.9	5.86
Bergenfield Boro	34.2	30.0	9.5	12.24
Bogota Boro	31.5	24.0	6.9	25.34
Carlstadt Boro	30.1	30.4	12.5	6.86
Cliffside Park Boro	23.4	31.0	12.7	38.4
Closter Boro	42.0	23.3	6.6	6.62
Cresskill Boro	38.9	31.5	12.9	2.86
Demarest Boro	50.5	28.1	4.0	5.06
Dumont Boro	38.5	30.3	10.6	4.88
Elmwood Park Boro	29.5	23.4	14.2	0
East Rutherford Boro	22.0	14.8	8.1	6.4
Edgewater Boro	33.7	32.2	12.2	30.51
Emerson Boro	37.9	38.2	11.1	30.46
Englewood City	27.6	28.2	12.6	42.22
Englewood Cliffs Boro	28.8	45.0	11.7	22.49
Fair Lawn Boro	35.1	29.4	11.5	9.11
Fairview Boro	30.1	27.0	12.0	14.28
Fort Lee Boro	22.7	33.0	14.8	2.58
Franklin Lakes Boro	41.6	29.0	6.4	3.58
Garfield City	33.1	22.2	8.6	19.82
Glen Rock Boro	51.5	26.7	8.4	9.98
Hackensack City	23.3	22.1	10.7	15.35
Harrington Park Boro	42.5	32.6	6.9	13.88
Hasbrouck Heights Boro	33.5	28.3	8.3	0
Haworth Boro	43.9	32.4	8.4	0
Hillsdale Boro	38.7	29.4	9.2	2.87
Hohokus Boro	39.7	30.6	6.4	0
Leonia Boro	37.7	23.9	10.1	2.95
Little Ferry Boro	26.7	23.4	10.2	17.44
Lodi Boro	32.4	26.0	11.0	45.45
Lyndhurst Twp.	25.6	32.0	11.5	13.43
Mahwah Twp.	31.0	26.4	9.4	14.38
Maywood Boro	31.3	29.2	13.5	9
Midland Park Boro	32.7	33.1	13.4	5.64
Montvale Boro	39.2	23.2	5.8	0
Moonachie Boro	24.5	33.0	6.3	23.81
New Milford Boro	32.4	28.5	9.8	24.5
North Arlington Boro	26.3	37.9	15.7	5.95
Northvale Boro	34.7	33.7	9.0	13.26
Norwood Boro	39.0	29.5	7.3	6.28

Family Structure and Child Development, New Jersey 2010				
Municipality	Family Households with Children Under 18 %	Households with Individuals 65 and Over %	Households With Householder Living Alone and over 65 %	Households on TANF per 1000
Oakland Boro	45.4	22.4	3.8	21.58
Old Tappan Boro	40.7	32.1	10.4	0
Oradell Boro	44.3	30.5	8.8	5.49
Palisades Park Boro	24.2	24.0	9.3	17.92
Paramus Boro	35.2	43.0	12.2	5.85
Park Ridge Boro	37.0	31.2	10.2	12.26
Ramsey Boro	39.3	26.6	11.2	4.82
Ridgefield Boro	36.5	30.3	11.1	9.9
Ridgefield Park Village	32.3	27.5	12.8	14.75
Ridgewood Village	47.6	22.0	9.1	12.46
River Edge Boro	37.7	29.9	9.5	10.07
River Vale Twp.	40.2	27.7	8.9	2.23
Rochelle Park Twp.	28.1	38.1	18.2	21.09
Rockleigh Boro	39.3	25.0	6.0	23.81
Rutherford Boro	29.3	24.5	10.1	9.29
Saddle Brook Twp.	30.7	30.5	8.9	3.5
Saddle River Boro	26.9	43.6	12.4	0
South Hackensack Twp.	28.4	27.3	9.9	0
Teaneck Twp.	34.6	29.0	9.9	9.12
Tenafly Boro	52.7	24.8	5.7	0
Teterboro Boro	41.2	20.6	20.6	0
Upper Saddle River Boro	53.6	26.5	4.1	6
Waldwick Boro	36.4	31.6	12.7	0
Wallington Boro	26.8	24.7	8.2	10.16
Washington Twp.	34.6	39.5	12.3	3.13
Westwood Boro	27.3	31.9	15.3	19.67
Woodcliff Lake Boro	41.0	30.6	7.2	3.84
Wood-Ridge Boro	27.7	28.0	7.3	0
Wyckoff Twp.	41.3	29.9	11.5	8.1

Family Structure and Child Development, New Jersey 2010				
Municipality	Birth Rate per 1000 Women Aged 15-50	Child to Adult Ratio (Children per 100 Adults)	Male to Female Ratio (Males per 100 Females)	Percentage Single Female Headed Households W/ Children
Allendale Boro	13	48.5	84.3	3.4
Alpine Boro	96	36.9	91.1	2.2
Bergenfield Boro	74	36.6	93.2	3.7
Bogota Boro	5	35.2	94.4	3.0
Carlstadt Boro	32	29.0	96.3	4.5
Cliffside Park Boro	75	26.9	95.0	5.3
Closter Boro	45	42.4	116.3	2.5
Cresskill Boro	72	49.9	87.1	4.6
Demarest Boro	53	54.6	97.2	4.2
Dumont Boro	86	37.6	87.1	4.9
Elmwood Park Boro	80	26.5	105.0	4.7
East Rutherford Boro	96	20.7	84.0	4.1
Edgewater Boro	50	34.1	83.1	7.9
Emerson Boro	43	40.2	79.2	4.5
Englewood City	109	36.4	88.9	5.5
Englewood Cliffs Boro	187	43.1	84.5	5.0
Fair Lawn Boro	42	37.7	96.4	3.5
Fairview Boro	75	30.7	98.7	11.0
Fort Lee Boro	54	27.5	89.5	3.6
Franklin Lakes Boro	27	48.4	97.7	4.5
Garfield City	51	34.2	91.6	11.6
Glen Rock Boro	63	54.8	98.7	1.6
Hackensack City	70	25.6	93.0	7.5
Harrington Park Boro	24	49.1	106.9	1.5
Hasbrouck Heights Boro	36	34.2	87.4	2.8
Haworth Boro	80	54.0	104.4	4.1
Hillsdale Boro	52	44.1	96.0	3.0
Hohokus Boro	30	50.3	97.3	3.0
Leonia Boro	109	39.7	94.1	9.7
Little Ferry Boro	82	30.6	93.8	4.2
Lodi Boro	21	39.1	89.1	8.9
Lyndhurst Twp.	61	30.7	78.4	4.4
Mahwah Twp.	30	32.3	89.3	3.8
Maywood Boro	46	30.7	82.3	5.5
Midland Park Boro	51	42.2	89.6	1.7
Montvale Boro	88	47.3	95.1	5.7
Moonachie Boro	36	30.5	88.0	5.6
New Milford Boro	74	36.9	95.2	1.8
North Arlington Boro	25	31.6	102.5	2.5
Northvale Boro	31	39.7	102.1	2.8
Norwood Boro	52	41.4	93.6	0.6
Oakland Boro	55	43.4	95.5	3.0

Family Structure and Child Development, New Jersey 2010				
Municipality	Family Households with Children Under 18 %	Child to Adult Ratio (Children per 100 Adults)	Male to Female Ratio (Males per 100 Females)	Male to Female Ratio (Males per 100 Females)
Old Tappan Boro	57	44.1	91.0	3.6
Oradell Boro	9	44.8	88.4	5.2
Palisades Park Boro	68	18.3	95.3	4.0
Paramus Boro	26	38.2	94.9	2.6
Park Ridge Boro	73	44.6	91.2	2.9
Ramsey Boro	49	45.8	112.5	2.6
Ridgefield Boro	31	39.0	94.2	4.9
Ridgefield Park Village	56	37.1	94.3	5.0
Ridgewood Village	32	51.9	96.0	4.1
River Edge Boro	32	40.0	103.1	4.7
River Vale Twp.	56	44.3	90.1	2.2
Rochelle Park Twp.	48	37.3	96.0	7.4
Rockleigh Boro	49	91.3	90.1	3.6
Rutherford Boro	81	31.5	86.8	5.2
Saddle Brook Twp.	57	33.4	90.4	4.0
Saddle River Boro	45	41.5	79.9	0.0
South Hackensack Twp.	23	28.9	101.1	1.4
Teaneck Twp.	90	41.3	90.8	7.0
Tenafly Boro	98	53.9	94.4	6.4
Teterboro Boro	0	38.5	94.0	0.0
Upper Saddle River Boro	55	59.8	110.2	4.1
Waldwick Boro	59	42.4	98.6	3.6
Wallington Boro	50	31.6	101.7	6.2
Washington Twp.	49	39.8	93.2	1.8
Westwood Boro	25	36.2	86.4	2.3
Woodcliff Lake Boro	95	47.1	95.1	1.3
Wood-Ridge Boro	70	28.6	93.7	1.1
Wyckoff Twp.	45	47.7	98.0	3.1

C. School Environment

School Involvement, New Jersey 2010				
Municipality	High School Graduates, Persons 18-24 %	High School Graduates, Persons 25+ %	College Graduates, Persons 25+ %	College aged persons, 18-24 %
Allendale Boro	87.9%	96.5%	61.9%	6.8%
Alpine Boro	99.9%	95.5%	70.4%	5.8%
Bergenfield Boro	91.1%	89.1%	38.6%	8.1%
Bogota Boro	95.7%	90.5%	28.2%	9.1%
Carlstadt Boro	96.8%	87.9%	28.4%	9.2%
Cliffside Park Boro	83.0%	85.3%	42.5%	8.4%
Closter Boro	74.9%	94.8%	58.9%	7.1%
Cresskill Boro	99.9%	95.7%	58.9%	2.8%
Demarest Boro	87.5%	96.9%	68.2%	4.8%
Dumont Boro	92.7%	89.4%	34.7%	7.9%
Elmwood Park Boro	88.6%	92.5%	30.8%	6.5%
East Rutherford Boro	93.3%	96.8%	69.2%	4.1%
Edgewater Boro	94.9%	87.1%	24.2%	8.1%
Emerson Boro	93.0%	94.4%	38.6%	7.9%
Englewood City	75.3%	89.3%	42.7%	7.8%
Englewood Cliffs Boro	96.0%	95.2%	64.4%	5.8%
Fair Lawn Boro	95.1%	92.0%	48.8%	6.8%
Fairview Boro	80.5%	73.0%	19.2%	13.4%
Fort Lee Boro	95.7%	92.8%	54.0%	5.7%
Franklin Lakes Boro	85.9%	96.4%	64.7%	6.9%
Garfield City	92.1%	81.5%	17.8%	10.1%
Glen Rock Boro	94.5%	96.5%	66.2%	5.5%
Hackensack City	84.2%	85.5%	34.0%	8.6%
Harrington Park Boro	99.9%	97.2%	61.6%	5.3%
Hasbrouck Heights Boro	92.3%	91.1%	36.0%	6.1%
Haworth Boro	71.6%	97.2%	66.9%	3.8%
Hillsdale Boro	87.9%	96.3%	47.8%	6.5%
Hohokus Boro	77.7%	98.4%	69.4%	3.8%
Leonia Boro	84.3%	94.3%	61.0%	8.0%
Little Ferry Boro	90.1%	84.7%	29.1%	6.6%
Lodi Boro	81.7%	82.9%	19.8%	7.9%
Lyndhurst Twp.	88.3%	89.1%	28.6%	6.7%
Mahwah Twp.	96.2%	93.5%	52.1%	9.4%
Maywood Boro	95.8%	92.4%	40.1%	7.0%
Midland Park Boro	87.6%	94.8%	44.6%	5.8%
Montvale Boro	97.6%	98.5%	56.8%	6.0%
Moonachie Boro	89.4%	81.9%	19.1%	6.2%
New Milford Boro	89.7%	93.8%	42.1%	7.0%
North Arlington Boro	89.7%	86.6%	31.5%	8.1%
Northvale Boro	81.2%	93.1%	35.8%	8.4%
Norwood Boro	84.0%	89.7%	52.3%	7.3%
Oakland Boro	88.5%	95.1%	48.0%	7.5%

School Involvement, New Jersey 2010				
Municipality	High School Graduates, Persons 18-24 %	High School Graduates, Persons 25+ %	College Graduates, Persons 25+ %	College aged persons, 18-24 %
Old Tappan Boro	83.0%	97.1%	54.6%	6.7%
Oradell Boro	91.8%	93.8%	58.1%	5.9%
Palisades Park Boro	86.2%	83.4%	39.6%	7.6%
Paramus Boro	88.7%	90.9%	46.3%	7.4%
Park Ridge Boro	95.0%	95.6%	47.4%	3.7%
Ramsey Boro	85.6%	96.4%	60.1%	4.7%
Ridgefield Boro	91.5%	89.0%	35.6%	10.3%
Ridgefield Park Village	86.5%	86.8%	35.0%	8.0%
Ridgewood Village	91.2%	97.3%	75.4%	6.4%
River Edge Boro	98.8%	94.3%	53.4%	7.1%
River Vale Twp.	85.2%	96.4%	57.7%	7.1%
Rochelle Park Twp.	81.9%	89.8%	27.8%	5.0%
Rockleigh Boro	100.0%	88.8%	26.1%	4.2%
Rutherford Boro	95.2%	94.5%	46.5%	9.6%
Saddle Brook Twp.	89.9%	88.6%	27.8%	7.3%
Saddle River Boro	100.0%	99.1%	63.5%	8.4%
South Hackensack Twp.	96.0%	82.7%	27.1%	10.9%
Teaneck Twp.	93.3%	92.4%	54.3%	8.6%
Tenafly Boro	94.9%	95.7%	69.7%	6.1%
Teterboro Boro	100.0%	100.0%	25.4%	13.4%
Upper Saddle River Boro	86.7%	97.8%	65.9%	5.9%
Waldwick Boro	90.2%	94.8%	42.0%	5.4%
Wallington Boro	96.8%	86.0%	26.8%	7.0%
Washington Twp.	91.9%	93.6%	49.8%	7.3%
Westwood Boro	91.9%	95.7%	41.4%	5.8%
Woodcliff Lake Boro	100.0%	97.7%	62.7%	6.8%
Wood-Ridge Boro	100.0%	89.1%	38.2%	8.3%
Wyckoff Twp.	79.4%	97.3%	61.9%	5.2%

School Involvement, New Jersey 2010					
Municipality	4th Grade NJASK Index*	8th Grade NJASK Index*	11th Grade HSPA Index*	School Completion Rate 2005-2009	School Budget per Pupil 2009
Allendale Boro	0.791	0.829			13,959
Alpine Boro	0.818	0.822			25,003
Bergenfield Boro	0.786	0.734	0.733	101.5	15,438
Bogota Boro	0.731	0.700	0.716	114.3	14,522
Carlstadt Boro	0.746	0.748			15,842
Cliffside Park Boro	0.743	0.747	0.721	75.5	13,703
Closter Boro	0.816	0.826			13,783
Cresskill Boro	0.797	0.786	0.782	100.0	12,973
Demarest Boro	0.821	0.809			16,719
Dumont Boro	0.768	0.772	0.745	97.8	13,680
Elmwood Park Boro	0.764	0.739			18,340
East Rutherford Boro	0.794				14,598
Edgewater Boro	0.729	0.723	0.724	95.9	12,249
Emerson Boro	0.780	0.765	0.759	101.3	13,828
Englewood City	0.709	0.684	0.700	87.6	19,561
Englewood Cliffs Boro	0.811	0.841			22,362
Fair Lawn Boro	0.764	0.774	0.773	100.4	15,400
Fairview Boro	0.724	0.696			12,750
Fort Lee Boro	0.780	0.804	0.761	98.1	14,115
Franklin Lakes Boro	0.799	0.801			16,416
Garfield City	0.735	0.738	0.681	74.7	17,747
Glen Rock Boro	0.807	0.783	0.777	99.0	15,655
Hackensack City	0.723	0.720	0.717	87.6	16,703
Harrington Park Boro	0.768	0.838			13,559
Hasbrouck Heights Boro	0.768	0.781	0.785	89.2	13,802
Haworth Boro	0.769	0.796			15,028
Hillsdale Boro	0.781	0.785			12,246
Hohokus Boro	0.824	0.831			13,034
Leonia Boro	0.742	0.784	0.757	95.5	13,593
Little Ferry Boro	0.741	0.753			13,554
Lodi Boro	0.757	0.727	0.717	94.2	14,231
Lyndhurst Twp.	0.731	0.748	0.732	96.1	13,612
Mahwah Twp.	0.791	0.803	0.800	95.3	15,535
Maywood Boro	0.749	0.764			13,246
Midland Park Boro	0.786	0.747	0.763	93.0	14,752
Montvale Boro	0.777	0.790			12,400
Moonachie Boro	0.717	0.751			19,395
New Milford Boro	0.742	0.744	0.741	103.6	13,237
North Arlington Boro	0.791	0.751	0.725	101.1	13,610
Northvale Boro	0.761	0.780			13,660
Norwood Boro	0.770	0.835			13,225
Oakland Boro	0.797	0.810			14,239

School Involvement, New Jersey 2010					
Municipality	4th Grade NJASK Index*	8th Grade NJASK Index*	11th Grade HSPA Index*	School Completion Rate 2005-2009	School Budget per Pupil 2009
Old Tappan Boro	0.800	0.840			13,654
Oradell Boro	0.773				12,843
Palisades Park Boro	0.760	0.736	0.736	87.0	13,634
Paramus Boro	0.788	0.789	0.775	77.5	16,246
Park Ridge Boro	0.769	0.795	0.783	94.7	16,906
Ramsey Boro	0.781	0.816	0.792	98.4	15,147
Ridgefield Boro	0.742	0.730	0.740	93.9	11,360
Ridgefield Park Village	0.804	0.779	0.759	85.0	13,623
Ridgewood Village	0.812	0.814	0.808	98.3	13,881
River Edge Boro	0.783				11,058
River Vale Twp.	0.795	0.803			12,878
Rochelle Park Twp.	0.718	0.743			15,169
Rockleigh Boro					19,681
Rutherford Boro	0.756	0.782	0.766	93.9	14,847
Saddle Brook Twp.	0.746	0.753	0.734	92.0	14,110
Saddle River Boro	0.806				16,937
South Hackensack Twp.	0.757	0.744			19,163
Teaneck Twp.	0.737	0.721	0.720	91.5	19,539
Tenafly Boro	0.821	0.826	0.815	100.4	15,214
Teterboro Boro					27,178
Upper Saddle River Boro	0.807	0.837			14,026
Waldwick Boro	0.835	0.778	0.775	90.5	15,494
Wallington Boro	0.753	0.746	0.745	104.1	12,522
Washington Twp.					
Westwood Boro					
Woodcliff Lake Boro	0.769	0.839			14,746
Wood-Ridge Boro	0.760	0.753	0.740	94.2	12,627
Wyckoff Twp.	0.802	0.789			13,237

**NJASK and HSPA Indices*

The New Jersey Assessment of Skills and Knowledge (NJASK) and High School Proficiency Assessment (HSPA) are operational assessments which consist of three content areas for Grades 4, 8, and 11: Language Arts Literacy, mathematics, and science. This assessment is given to indicate the progress students are making in the 3 content areas and as a requirement of the No Child Left Behind Act of 2001 (http://www.nj.gov/education/assessment/es/njask_tech_report11.pdf).

The NJASK and HSPA indices show the performance of pupils on the three tests. In each case the mean average scores on each part of the test have been indexed with 1.000 representing a perfect score, and the indexes for the various parts of the test have been averaged (Legislative Data Book, 2010).

E. Substance Abuse Related Problems

Substance Abuse ER Admissions, New Jersey 2010				
County	Total Substance Abuse Related ER Admissions	Substance Abuse Related ER Admissions Rate per 100,000	Drug Related ER Admissions Rate per 100,000	Alcohol Related ER Admissions Rate per 100,000
Allendale Boro	81.5	1252.1	215.2	1036.9
Alpine Boro	16.6	896.7	0.0	896.7
Bergenfield Boro	438.4	1637.9	168.1	1469.8
Bogota Boro	136.9	1671.6	158.8	1512.8
Carlstadt Boro	109.1	1779.8	261.1	1518.7
Cliffside Park Boro	272.4	1154.7	144.1	1010.6
Closter Boro	79.2	945.3	131.4	813.9
Cresskill Boro	90.7	1057.7	163.3	894.4
Demarest Boro	45.9	939.4	143.4	795.9
Dumont Boro	230.3	1317.6	160.2	1157.4
East Rutherford Boro	190.8	2140.5	347.8	1792.7
Edgewater Boro	244.3	2122.0	217.1	1904.9
Elmwood Park Boro	358.0	1844.9	304.1	1540.8
Emerson Boro	70.9	957.3	189.2	768.1
Englewood City	628.2	2314.0	217.3	2096.6
Englewood Cliffs Boro	56.8	1076.1	132.6	943.6
Fair Lawn Boro	438.1	1349.9	163.3	1186.6
Fairview Boro	382.8	2766.9	260.2	2506.7
Fort Lee Boro	427.7	1210.0	107.5	1102.4
Franklin Lakes Boro	93.7	884.3	122.8	761.6
Garfield City	674.3	2211.7	351.0	1860.7
Glen Rock Boro	130.4	1123.9	163.8	960.1
Hackensack City	1674.9	3894.2	488.3	3406.0
Harrington Park Boro	28.4	608.5	21.4	587.0
Hasbrouck Heights Boro	178.9	1511.1	287.1	1223.9
Haworth Boro	23.4	691.3	29.6	661.7
Hillsdale Boro	89.8	878.8	117.4	761.3
Hohokus Boro	52.2	1280.8	49.0	1231.7
Leonia Boro	102.4	1145.8	78.3	1067.5
Little Ferry Boro	219.6	2066.3	357.6	1708.6
Lodi Boro	651.9	2700.9	435.0	2265.8
Lyndhurst Twp.	339.1	1649.6	223.8	1425.8
Mahwah Twp.	251.9	972.8	77.2	895.6
Maywood Boro	151.2	1582.5	209.3	1373.2
Midland Park Boro	71.4	1001.0	98.2	902.8
Montvale Boro	67.5	860.0	204.0	656.0
Moonachie Boro	81.9	3025.5	664.7	2360.8
New Milford Boro	207.7	1271.0	146.9	1124.2
North Arlington Boro	282.5	1835.3	285.9	1549.4
Northvale Boro	39.7	854.5	107.8	746.8
Norwood Boro	50.1	877.8	140.1	737.7
Oakland Boro	129.0	1011.1	188.2	822.9

Substance Abuse ER Admissions, New Jersey 2010

County	Total Substance Abuse Related ER Admissions	Substance Abuse Related ER Admissions Rate per 100,000	Drug Related ER Admissions Rate per 100,000	Alcohol Related ER Admissions Rate per 100,000
Old Tappan Boro	34.6	600.9	139.1	461.7
Oradell Boro	89.7	1123.8	213.1	910.8
Palisades Park Boro	368.1	1876.0	107.0	1768.9
Paramus Boro	369.9	1404.1	235.4	1168.7
Park Ridge Boro	94.9	1097.9	242.9	854.9
Ramsey Boro	154.2	1065.1	179.6	885.4
Ridgefield Boro	143.4	1299.9	108.8	1191.1
Ridgefield Park Village	216.6	1701.3	180.7	1520.6
Ridgewood Village	286.2	1146.6	108.2	1038.4
River Edge Boro	119.8	1056.7	167.5	889.2
River Vale Twp.	40.2	416.0	176.0	240.0
Rochelle Park Twp.	116.9	2114.5	253.2	1861.3
Rockleigh Boro	6.6	1242.9	376.6	866.3
Rutherford Boro	241.2	1335.4	243.6	1091.8
Saddle Brook Twp.	93.0	680.5	58.6	621.9
Saddle River Boro	202.4	6419.7	1300.8	5119.0
South Hackensack Twp.	56.3	2365.4	168.2	2197.2
Teaneck Twp.	702.2	1765.4	181.0	1584.3
Tenafly Boro	146.8	1012.9	75.9	937.0
Teterboro Boro	0.5	671.6	0.0	671.6
U. Saddle River Boro	20.0	243.4	73.1	170.3
Waldwick Boro	112.2	1165.8	93.5	1072.3
Wallington Boro	285.2	2515.7	282.3	2233.4
Washington Twp.	98.2	1078.8	175.8	903.0
Westwood Boro	158.7	1455.2	210.9	1244.3
Wood-Ridge Boro	126.7	1661.4	288.5	1372.9
Woodcliff Lake Boro	48.7	850.4	104.7	745.7
Wyckoff Twp.	201.7	1208.1	161.7	1046.4

Drug Caused ER Admissions, New Jersey 2010: Totals				
County	ER Admissions Drug Abuse and Denendence	ER Admissions Drug Psychoses	ER Admissions Drug Poisoning	ER Admissions Drug Related Total
Allendale Boro	11	3	0	14
Alpine Boro	0	0	0	0
Bergenfield Boro	37	7	1	45
Bogota Boro	10	2	1	13
Carlstadt Boro	12	1	3	16
Cliffside Park Boro	27	4	3	34
Closter Boro	7	2	2	11
Cresskill Boro	9	2	3	14
Demarest Boro	5	2	0	7
Dumont Boro	21	6	1	28
East Rutherford Boro	27	3	1	31
Edgewater Boro	22	3	0	25
Elmwood Park Boro	45	10	4	59
Emerson Boro	13	1	0	14
Englewood City	47	6	6	59
Englewood Cliffs Boro	5	1	1	7
Fair Lawn Boro	40	11	2	53
Fairview Boro	28	8	0	36
Fort Lee Boro	26	12	0	38
Franklin Lakes Boro	10	3	0	13
Garfield City	87	14	6	107
Glen Rock Boro	15	4	0	19
Hackensack City	177	30	3	210
Harrington Park Boro	0	1	0	1
Hasbrouck Heights Boro	29	5	0	34
Haworth Boro	1	0	0	1
Hillsdale Boro	9	1	2	12
Hohokus Boro	1	1	0	2
Leonia Boro	4	2	1	7
Little Ferry Boro	30	4	4	38
Lodi Boro	80	18	7	105
Lyndhurst Twp.	36	9	1	46
Mahwah Twp.	14	4	2	20
Maywood Boro	14	5	1	20
Midland Park Boro	5	2	0	7
Montvale Boro	12	4	0	16
Moonachie Boro	15	1	2	18
New Milford Boro	20	3	1	24
North Arlington Boro	34	5	5	44
Northvale Boro	3	2	0	5
Norwood Boro	7	1	0	8
Oakland Boro	18	6	0	24
Old Tappan Boro	6	2	0	8

Drug Caused ER Admissions, New Jersey 2010: Totals				
County	ER Admissions Drug Abuse and Dependence	ER Admissions Drug Psychoses	ER Admissions Drug Poisoning	ER Admissions Drug Related Total
Oradell Boro	14	3	0	17
Palisades Park Boro	13	5	3	21
Paramus Boro	50	11	1	62
Park Ridge Boro	15	5	1	21
Ramsey Boro	20	4	2	26
Ridgefield Boro	10	2	0	12
Ridgefield Park Village	19	3	1	23
Ridgewood Village	25	2	0	27
River Edge Boro	12	4	3	19
River Vale Twp.	13	4	0	17
Rochelle Park Twp.	11	1	2	14
Rockleigh Boro	1	0	1	2
Rutherford Boro	41	2	1	44
Saddle Brook Twp.	7	0	1	8
Saddle River Boro	30	10	1	41
South Hackensack Twp.	2	2	0	4
Teaneck Twp.	52	11	9	72
Tenafly Boro	9	2	0	11
Teterboro Boro	0	0	0	0
U. Saddle River Boro	4	2	0	6
Waldwick Boro	7	2	0	9
Wallington Boro	26	4	2	32
Washington Twp.	12	2	2	16
Westwood Boro	17	4	2	23
Wood-Ridge Boro	17	5	0	22
Woodcliff Lake Boro	4	2	0	6
Wyckoff Twp.	19	7	1	27

Drug Caused ER Admissions, New Jersey 2010, Rate per 100,000				
County	ER Admissions Drug Abuse and Dependence	ER Admissions Drug Psychoses	ER Admissions Drug Poisoning	ER Admissions Drug Related
Allendale Boro	169.1	46.1	0.0	215.2
Alpine Boro	0.0	0.0	0.0	0.0
Bergenfield Boro	138.2	26.2	3.7	168.1
Bogota Boro	122.1	24.4	12.2	158.8
Carlstadt Boro	195.9	16.3	49.0	261.1
Cliffside Park Boro	114.4	17.0	12.7	144.1
Closter Boro	83.6	23.9	23.9	131.4
Cresskill Boro	105.0	23.3	35.0	163.3
Demarest Boro	102.4	41.0	0.0	143.4
Dumont Boro	120.1	34.3	5.7	160.2
East Rutherford Boro	302.9	33.7	11.2	347.8
Edgewater Boro	191.1	26.1	0.0	217.1
Elmwood Park Boro	231.9	51.5	20.6	304.1
Emerson Boro	175.7	13.5	0.0	189.2
Englewood City	173.1	22.1	22.1	217.3
Englewood Cliffs Boro	94.7	18.9	18.9	132.6
Fair Lawn Boro	123.2	33.9	6.2	163.3
Fairview Boro	202.4	57.8	0.0	260.2
Fort Lee Boro	73.6	34.0	0.0	107.5
Franklin Lakes Boro	94.4	28.3	0.0	122.8
Garfield City	285.4	45.9	19.7	351.0
Glen Rock Boro	129.3	34.5	0.0	163.8
Hackensack City	411.5	69.8	7.0	488.3
Harrington Park Boro	0.0	21.4	0.0	21.4
Hasbrouck Heights Boro	244.9	42.2	0.0	287.1
Haworth Boro	29.6	0.0	0.0	29.6
Hillsdale Boro	88.1	9.8	19.6	117.4
Hohokus Boro	24.5	24.5	0.0	49.0
Leonia Boro	44.8	22.4	11.2	78.3
Little Ferry Boro	282.3	37.6	37.6	357.6
Lodi Boro	331.5	74.6	29.0	435.0
Lyndhurst Twp.	175.1	43.8	4.9	223.8
Mahwah Twp.	54.1	15.4	7.7	77.2
Maywood Boro	146.5	52.3	10.5	209.3
Midland Park Boro	70.1	28.1	0.0	98.2
Montvale Boro	153.0	51.0	0.0	204.0
Moonachie Boro	553.9	36.9	73.9	664.7
New Milford Boro	122.4	18.4	6.1	146.9
North Arlington Boro	220.9	32.5	32.5	285.9
Northvale Boro	64.7	43.1	0.0	107.8
Norwood Boro	122.6	17.5	0.0	140.1
Oakland Boro	141.1	47.0	0.0	188.2
Old Tappan Boro	104.3	34.8	0.0	139.1

Drug Caused ER Admissions, New Jersey 2010, Rate per 100,000				
County	ER Admissions Drug Abuse and Dependence	ER Admissions Drug Psychoses	ER Admissions Drug Poisoning	ER Admissions Drug Related
Oradell Boro	175.5	37.6	0.0	213.1
Palisades Park Boro	66.3	25.5	15.3	107.0
Paramus Boro	189.8	41.8	3.8	235.4
Park Ridge Boro	173.5	57.8	11.6	242.9
Ramsey Boro	138.2	27.6	13.8	179.6
Ridgefield Boro	90.6	18.1	0.0	108.8
Ridgefield Park Village	149.3	23.6	7.9	180.7
Ridgewood Village	100.2	8.0	0.0	108.2
River Edge Boro	105.8	35.3	26.5	167.5
River Vale Twp.	134.6	41.4	0.0	176.0
Rochelle Park Twp.	198.9	18.1	36.2	253.2
Rockleigh Boro	188.3	0.0	188.3	376.6
Rutherford Boro	227.0	11.1	5.5	243.6
Saddle Brook Twp.	51.2	0.0	7.3	58.6
Saddle River Boro	951.8	317.3	31.7	1300.8
South Hackensack Twp.	84.1	84.1	0.0	168.2
Teaneck Twp.	130.7	27.7	22.6	181.0
Tenafly Boro	62.1	13.8	0.0	75.9
Teterboro Boro	0.0	0.0	0.0	0.0
U. Saddle River Boro	48.7	24.4	0.0	73.1
Waldwick Boro	72.7	20.8	0.0	93.5
Wallington Boro	229.4	35.3	17.6	282.3
Washington Twp.	131.8	22.0	22.0	175.8
Westwood Boro	155.8	36.7	18.3	210.9
Wood-Ridge Boro	222.9	65.6	0.0	288.5
Woodcliff Lake Boro	69.8	34.9	0.0	104.7
Wyckoff Twp.	113.8	41.9	6.0	161.7

Alcohol Caused ER Admissions, New Jersey 2010: Totals					
County	ER Admissions Alcohol Abuse and Dependence	ER Admissions Alcohol Psychoses	ER Admissions Alcohol Liver Disease	ER Admissions Alcohol Toxic Effects	ER Admissions Alcohol Related Total
Allendale Boro	15	1	1	0	67.45
Alpine Boro	4	0	0	0	16.58
Bergenfield Boro	133	6	5	4	393.37
Bogota Boro	36	4	3	0	123.85
Carlstadt Boro	35	2	5	0	93.05
Cliffside Park Boro	63	3	5	0	238.44
Closter Boro	28	3	1	1	68.15
Cresskill Boro	14	0	1	1	76.68
Demarest Boro	11	1	3	0	38.85
Dumont Boro	64	9	6	1	202.3
East Rutherford Boro	72	1	2	1	159.78
Edgewater Boro	133	4	1	1	219.31
Elmwood Park Boro	110	11	8	1	298.96
Emerson Boro	14	0	2	0	56.85
Englewood City	240	6	17	0	569.17
Englewood Cliffs Boro	9	0	0	0	49.83
Fair Lawn Boro	81	9	12	5	385.14
Fairview Boro	211	7	9	1	346.8
Fort Lee Boro	103	9	9	1	389.66
Franklin Lakes Boro	8	0	3	1	80.65
Garfield City	244	16	16	2	567.27
Glen Rock Boro	29	4	2	0	111.38
Hackensack City	786	45	97	6	1464.91
Harrington Park Boro	9	2	0	0	27.38
Hasbrouck Heights Boro	47	1	0	1	144.94
Haworth Boro	9	0	0	0	22.38
Hillsdale Boro	25	2	0	0	77.8
Hohokus Boro	15	3	1	0	50.23
Leonia Boro	29	0	1	1	95.4
Little Ferry Boro	73	2	5	2	181.56
Lodi Boro	251	11	27	2	546.88
Lyndhurst Twp.	104	10	9	6	293.05
Mahwah Twp.	62	9	6	1	231.86
Maywood Boro	41	5	4	1	131.21
Midland Park Boro	9	1	1	0	64.35
Montvale Boro	14	1	1	0	51.46
Moonachie Boro	31	5	2	0	63.93
New Milford Boro	44	1	1	0	183.7
North Arlington Boro	79	2	10	21	238.49
Northvale Boro	10	1	0	0	34.65
Norwood Boro	13	2	0	1	42.13
Oakland Boro	27	3	6	0	104.95

Alcohol Caused ER Admissions, New Jersey 2010: Totals					
County	ER Admissions Alcohol Abuse and Dependence	ER Admissions Alcohol Psychoses	ER Admissions Alcohol Liver Disease	ER Admissions Alcohol Toxic Effects	ER Admissions Alcohol Related Total
Old Tappan Boro	10	0	2	0	26.55
Oradell Boro	22	2	4	1	72.66
Palisades Park Boro	207	3	8	1	347.1
Paramus Boro	63	4	11	0	307.86
Park Ridge Boro	22	3	2	1	73.91
Ramsey Boro	34	1	9	0	128.15
Ridgefield Boro	38	1	1	0	131.4
Ridgefield Park Village	63	6	5	0	193.56
Ridgewood Village	67	6	6	1	259.16
River Edge Boro	30	1	4	0	100.83
River Vale Twp.	8	1	0	0	23.18
Rochelle Park Twp.	35	2	3	0	102.93
Rockleigh Boro	1	0	0	0	4.6
Rutherford Boro	73	2	2	1	197.19
Saddle Brook Twp.	9	0	2	2	84.95
Saddle River Boro	49	4	8	1	161.35
South Hackensack Twp.	19	2	2	0	52.25
Teaneck Twp.	197	8	13	0	630.19
Tenaflly Boro	34	3	1	0	135.75
Teterboro Boro	0	0	0	0	0.45
U. Saddle River Boro	5	0	2	0	13.98
Waldwick Boro	26	2	5	0	103.21
Wallington Boro	157	4	6	0	253.16
Washington Twp.	18	3	0	0	82.19
Westwood Boro	42	3	7	2	135.73
Wood-Ridge Boro	39	2	6	1	104.7
Woodcliff Lake Boro	12	0	0	0	42.73
Wyckoff Twp.	33	3	5	0	174.71

Alcohol Caused ER Admissions Rate, New Jersey 2010, Rate per 100,000					
County	ER Admissions Alcohol Abuse and Dependence	ER Admissions Alcohol Psychoses	ER Admissions Alcohol Liver Disease	ER Admissions Alcohol Toxic Effects	ER Admissions Alcohol Related Total
Allendale Boro	230.6	15.4	15.4	0.0	1036.9
Alpine Boro	216.3	0.0	0.0	0.0	896.7
Bergenfield Boro	496.9	22.4	18.7	14.9	1469.8
Bogota Boro	439.7	48.9	36.6	0.0	1512.8
Carlstadt Boro	571.2	32.6	81.6	0.0	1518.7
Cliffside Park Boro	267.0	12.7	21.2	0.0	1010.6
Closter Boro	334.4	35.8	11.9	11.9	813.9
Cresskill Boro	163.3	0.0	11.7	11.7	894.4
Demarest Boro	225.4	20.5	61.5	0.0	795.9
Dumont Boro	366.2	51.5	34.3	5.7	1157.4
East Rutherford Boro	807.8	11.2	22.4	11.2	1792.7
Edgewater Boro	1155.2	34.7	8.7	8.7	1904.9
Elmwood Park Boro	566.9	56.7	41.2	5.2	1540.8
Emerson Boro	189.2	0.0	27.0	0.0	768.1
Englewood City	884.1	22.1	62.6	0.0	2096.6
Englewood Cliffs Boro	170.4	0.0	0.0	0.0	943.6
Fair Lawn Boro	249.6	27.7	37.0	15.4	1186.6
Fairview Boro	1525.1	50.6	65.1	7.2	2506.7
Fort Lee Boro	291.4	25.5	25.5	2.8	1102.4
Franklin Lakes Boro	75.5	0.0	28.3	9.4	761.6
Garfield City	800.3	52.5	52.5	6.6	1860.7
Glen Rock Boro	250.0	34.5	17.2	0.0	960.1
Hackensack City	1827.5	104.6	225.5	14.0	3406.0
Harrington Park Boro	193.0	42.9	0.0	0.0	587.0
Hasbrouck Heights Boro	396.9	8.4	0.0	8.4	1223.9
Haworth Boro	266.1	0.0	0.0	0.0	661.7
Hillsdale Boro	244.6	19.6	0.0	0.0	761.3
Hohokus Boro	367.8	73.6	24.5	0.0	1231.7
Leonia Boro	324.5	0.0	11.2	11.2	1067.5
Little Ferry Boro	687.0	18.8	47.1	18.8	1708.6
Lodi Boro	1039.9	45.6	111.9	8.3	2265.8
Lyndhurst Twp.	506.0	48.7	43.8	29.2	1425.8
Mahwah Twp.	239.5	34.8	23.2	3.9	895.6
Maywood Boro	429.1	52.3	41.9	10.5	1373.2
Midland Park Boro	126.3	14.0	14.0	0.0	902.8
Montvale Boro	178.5	12.7	12.7	0.0	656.0
Moonachie Boro	1144.8	184.6	73.9	0.0	2360.8
New Milford Boro	269.3	6.1	6.1	0.0	1124.2
North Arlington Boro	513.3	13.0	65.0	136.4	1549.4
Northvale Boro	215.5	21.6	0.0	0.0	746.8
Norwood Boro	227.6	35.0	0.0	17.5	737.7
Oakland Boro	211.7	23.5	47.0	0.0	822.9

Alcohol Caused ER Admissions Rate, New Jersey 2010 Rate per 100,000					
County	ER Admissions Alcohol Abuse and Dependence	ER Admissions Alcohol Psychoses	ER Admissions Alcohol Liver Disease	ER Admissions Alcohol Toxic Effects	ER Admissions Alcohol Related Total
Old Tappan Boro	173.9	0.0	34.8	0.0	461.7
Oradell Boro	275.8	25.1	50.1	12.5	910.8
Palisades Park Boro	1054.9	15.3	40.8	5.1	1768.9
Paramus Boro	239.2	15.2	41.8	0.0	1168.7
Park Ridge Boro	254.5	34.7	23.1	11.6	854.9
Ramsey Boro	234.9	6.9	62.2	0.0	885.4
Ridgefield Boro	344.5	9.1	9.1	0.0	1191.1
Ridgefield Park Village	494.9	47.1	39.3	0.0	1520.6
Ridgewood Village	268.5	24.0	24.0	4.0	1038.4
River Edge Boro	264.6	8.8	35.3	0.0	889.2
River Vale Twp.	82.8	10.4	0.0	0.0	240.0
Rochelle Park Twp.	632.9	36.2	54.2	0.0	1861.3
Rockleigh Boro	188.3	0.0	0.0	0.0	866.3
Rutherford Boro	404.2	11.1	11.1	5.5	1091.8
Saddle Brook Twp.	65.9	0.0	14.6	14.6	621.9
Saddle River Boro	1554.6	126.9	253.8	31.7	5119.0
South Hackensack Twp.	799.0	84.1	84.1	0.0	2197.2
Teaneck Twp.	495.3	20.1	32.7	0.0	1584.3
Tenafly Boro	234.7	20.7	6.9	0.0	937.0
Teterboro Boro	0.0	0.0	0.0	0.0	671.6
U. Saddle River Boro	60.9	0.0	24.4	0.0	170.3
Waldwick Boro	270.1	20.8	51.9	0.0	1072.3
Wallington Boro	1385.1	35.3	52.9	0.0	2233.4
Washington Twp.	197.8	33.0	0.0	0.0	903.0
Westwood Boro	385.0	27.5	64.2	18.3	1244.3
Wood-Ridge Boro	511.4	26.2	78.7	13.1	1372.9
Woodcliff Lake Boro	209.4	0.0	0.0	0.0	745.7
Wyckoff Twp.	197.7	18.0	29.9	0.0	1046.4

ER Admissions by Substance Related Injury, New Jersey 2010, Totals

County	ER Admissions Motor Vehicle Accidents	ER Admissions Pedestrian and Cycle Accidents	ER Admissions Accidental Falls	ER Admissions Suicide	ER Admissions Injuries and Poisoning
Allendale Boro	12	0	37	0	0
Alpine Boro	2	0	10	0	0
Bergenfield Boro	80	1	157	1	6
Bogota Boro	28	0	51	0	2
Carlstadt Boro	18	0	32	0	1
Cliffside Park Boro	52	1	109	1	4
Closter Boro	14	0	20	0	1
Cresskill Boro	14	1	43	0	1
Demarest Boro	7	0	16	0	0
Dumont Boro	34	1	85	0	3
East Rutherford Boro	25	1	55	0	3
Edgewater Boro	26	1	51	1	2
Elmwood Park Boro	62	1	103	1	3
Emerson Boro	10	0	30	0	0
Englewood City	118	3	175	1	10
Englewood Cliffs Boro	12	0	28	0	0
Fair Lawn Boro	78	3	192	1	4
Fairview Boro	47	1	66	1	2
Fort Lee Boro	82	0	181	1	4
Franklin Lakes Boro	20	1	47	0	1
Garfield City	118	2	163	3	5
Glen Rock Boro	19	2	55	0	0
Hackensack City	192	4	323	2	10
Harrington Park Boro	4	0	12	0	0
Hasbrouck Heights Boro	34	0	60	1	1
Haworth Boro	5	0	8	0	0
Hillsdale Boro	18	1	32	0	1
Hohokus Boro	8	0	22	0	0
Leonia Boro	26	0	37	0	1
Little Ferry Boro	34	1	62	1	2
Lodi Boro	86	2	163	2	4
Lyndhurst Twp.	64	1	94	1	4
Mahwah Twp.	48	2	102	1	2
Maywood Boro	24	1	54	1	1
Midland Park Boro	8	1	44	0	1
Montvale Boro	10	1	24	1	0
Moonachie Boro	10	0	14	0	0
New Milford Boro	47	1	86	0	3
North Arlington Boro	39	1	82	1	4
Northvale Boro	7	0	16	0	0
Norwood Boro	8	0	16	0	1
Oakland Boro	21	1	45	0	1

ER Admissions by Substance Related Injury, New Jersey 2010, Totals

County	ER Admissions Motor Vehicle Accidents	ER Admissions Pedestrian and Cycle Accidents	ER Admissions Accidental Falls	ER Admissions Suicide	ER Admissions Injuries and Poisoning
Old Tappan Boro	5	0	9	0	0
Oradell Boro	12	1	29	1	1
Palisades Park Boro	61	1	64	0	3
Paramus Boro	60	1	166	1	2
Park Ridge Boro	8	1	36	1	0
Ramsey Boro	21	2	61	0	1
Ridgefield Boro	38	1	51	0	1
Ridgefield Park Village	41	1	74	1	3
Ridgewood Village	50	4	123	1	2
River Edge Boro	21	0	43	0	1
River Vale Twp.	6	0	8	0	1
Rochelle Park Twp.	21	1	39	0	2
Rockleigh Boro	0	0	4	0	0
Rutherford Boro	34	0	81	1	3
Saddle Brook Twp.	17	0	54	0	1
Saddle River Boro	32	1	65	0	2
South Hackensack Twp.	10	0	19	0	1
Teaneck Twp.	136	3	262	1	10
Tenafly Boro	31	2	63	0	2
Teterboro Boro	0	0	0	0	0
U. Saddle River Boro	2	0	4	0	0
Waldwick Boro	20	1	47	1	1
Wallington Boro	24	1	59	1	2
Washington Twp.	18	1	41	1	1
Westwood Boro	23	1	56	0	1
Wood-Ridge Boro	19	0	36	0	1
Woodcliff Lake Boro	7	0	23	0	0
Wyckoff Twp.	27	2	102	1	2

ER Admissions by Substance Related Injury, New Jersey 2010, Rate per 100,000					
County	ER Admissions Motor Vehicle Accidents	ER Admissions Pedestrian and Cycle Accidents	ER Admissions Accidental Falls	ER Admissions Suicide	ER Admissions Injuries and Poisoning
Allendale Boro	184.5	0.0	568.8	0.0	0.0
Alpine Boro	108.2	0.0	540.8	0.0	0.0
Bergenfield Boro	298.9	3.7	586.6	3.7	22.4
Bogota Boro	342.0	0.0	622.9	0.0	24.4
Carlstadt Boro	293.8	0.0	522.3	0.0	16.3
Cliffside Park Boro	220.4	4.2	462.0	4.2	17.0
Closter Boro	167.2	0.0	238.9	0.0	11.9
Cresskill Boro	163.3	11.7	501.6	0.0	11.7
Demarest Boro	143.4	0.0	327.8	0.0	0.0
Dumont Boro	194.5	5.7	486.3	0.0	17.2
East Rutherford Boro	280.5	11.2	617.1	0.0	33.7
Edgewater Boro	225.8	8.7	443.0	8.7	17.4
Elmwood Park Boro	319.5	5.2	530.8	5.2	15.5
Emerson Boro	135.1	0.0	405.4	0.0	0.0
Englewood City	434.7	11.1	644.6	3.7	36.8
Englewood Cliffs Boro	227.2	0.0	530.2	0.0	0.0
Fair Lawn Boro	240.3	9.2	591.6	3.1	12.3
Fairview Boro	339.7	7.2	477.1	7.2	14.5
Fort Lee Boro	232.0	0.0	512.1	2.8	11.3
Franklin Lakes Boro	188.9	9.4	443.8	0.0	9.4
Garfield City	387.1	6.6	534.7	9.8	16.4
Glen Rock Boro	163.8	17.2	474.1	0.0	0.0
Hackensack City	446.4	9.3	751.0	4.7	23.3
Harrington Park Boro	85.8	0.0	257.3	0.0	0.0
Hasbrouck Heights Boro	287.1	0.0	506.7	8.4	8.4
Haworth Boro	147.8	0.0	236.5	0.0	0.0
Hillsdale Boro	176.1	9.8	313.1	0.0	9.8
Hohokus Boro	196.2	0.0	539.5	0.0	0.0
Leonia Boro	290.9	0.0	414.0	0.0	11.2
Little Ferry Boro	320.0	9.4	583.5	9.4	18.8
Lodi Boro	356.3	8.3	675.3	8.3	16.6
Lyndhurst Twp.	311.4	4.9	457.3	4.9	19.5
Mahwah Twp.	185.4	7.7	394.0	3.9	7.7
Maywood Boro	251.2	10.5	565.1	10.5	10.5
Midland Park Boro	112.2	14.0	617.3	0.0	14.0
Montvale Boro	127.5	12.7	306.0	12.7	0.0
Moonachie Boro	369.3	0.0	517.0	0.0	0.0
New Milford Boro	287.6	6.1	526.3	0.0	18.4
North Arlington Boro	253.4	6.5	532.7	6.5	26.0
Northvale Boro	150.9	0.0	344.8	0.0	0.0
Norwood Boro	140.1	0.0	280.2	0.0	17.5
Oakland Boro	164.7	7.8	352.8	0.0	7.8

ER Admissions by Substance Related Injury, New Jersey 2010, Rate per 100,000					
County	ER Admissions Motor Vehicle Accidents	ER Admissions Pedestrian and Cycle Accidents	ER Admissions Accidental Falls	ER Admissions Suicide	ER Admissions Injuries and Poisoning
Old Tappan Boro	87.0	0.0	156.5	0.0	0.0
Oradell Boro	150.4	12.5	363.5	12.5	12.5
Palisades Park Boro	310.9	5.1	326.2	0.0	15.3
Paramus Boro	227.8	3.8	630.2	3.8	7.6
Park Ridge Boro	92.5	11.6	416.4	11.6	0.0
Ramsey Boro	145.1	13.8	421.5	0.0	6.9
Ridgefield Boro	344.5	9.1	462.3	0.0	9.1
Ridgefield Park Village	322.1	7.9	581.3	7.9	23.6
Ridgewood Village	200.3	16.0	492.8	4.0	8.0
River Edge Boro	185.2	0.0	379.2	0.0	8.8
River Vale Twp.	62.1	0.0	82.8	0.0	10.4
Rochelle Park Twp.	379.7	18.1	705.2	0.0	36.2
Rockleigh Boro	0.0	0.0	753.3	0.0	0.0
Rutherford Boro	188.3	0.0	448.5	5.5	16.6
Saddle Brook Twp.	124.5	0.0	395.3	0.0	7.3
Saddle River Boro	1015.2	31.7	2062.2	0.0	63.5
South Hackensack Twp.	420.5	0.0	799.0	0.0	42.1
Teaneck Twp.	341.9	7.5	658.7	2.5	25.1
Tenaflly Boro	214.0	13.8	434.8	0.0	13.8
Teterboro Boro	0.0	0.0	0.0	0.0	0.0
U. Saddle River Boro	24.4	0.0	48.7	0.0	0.0
Waldwick Boro	207.8	10.4	488.3	10.4	10.4
Wallington Boro	211.7	8.8	520.5	8.8	17.6
Washington Twp.	197.8	11.0	450.5	11.0	11.0
Westwood Boro	210.9	9.2	513.4	0.0	9.2
Wood-Ridge Boro	249.1	0.0	472.1	0.0	13.1
Woodcliff Lake Boro	122.2	0.0	401.4	0.0	0.0
Wyckoff Twp.	161.7	12.0	610.9	6.0	12.0

IV. Demographics/Population Profile

A. Population Size and Change, 2010

Municipality	Population 2010	Population Change 2000-2010	Density/Sq. Mile 2010
Allendale Boro	6505	-2.9	2087.66
Alpine Boro	1849	-15.3	288.95
Bergenfield Boro	26764	1.97	9207.98
Bogota Boro	8187	-0.75	10242.04
Carlstadt Boro	6127	3.55	1457.67
Cliffside Park Boro	23594	2.55	24682.16
Closter Boro	8373	-0.12	2540.35
Cresskill Boro	8573	10.68	4136.07
Demarest Boro	4881	0.74	2348.21
Dumont Boro	17479	-0.14	8933.78
East Rutherford Boro	11513	49.97	2846.21
Edgewater Boro	19403	2.53	20025.73
Elmwood Park Boro	8913	2.26	3257.84
Emerson Boro	7401	2.83	3060.67
Englewood City	27147	3.6	5488.30
Englewood Cliffs Boro	5281	-0.77	2536.72
Fair Lawn Boro	32457	2.59	6219.18
Fairview Boro	13835	4.38	16375.74
Fort Lee Boro	35345	-0.33	14083.56
Franklin Lakes Boro	10590	1.61	1071.87
Garfield City	30487	2.35	13898.64
Glen Rock Boro	11601	0.48	4270.05
Hackensack City	43010	0.78	9903.52
Harrington Park Boro	4664	-1.6	2262.99
Hasbrouck Heights Boro	11842	1.54	7739.07
Haworth Boro	3382	-0.24	1441.21
Hillsdale Boro	10219	1.31	3482.57
Hohokus Boro	4078	0.44	2330.12
Leonia Boro	8937	0.26	5487.63
Little Ferry Boro	10626	-1.61	6354.34
Lodi Boro	24136	0.69	10536.91
Lyndhurst Twp.	20554	6.04	4138.97
Mahwah Twp.	25890	7.6	1000.32
Maywood Boro	9555	0.34	7416.97
Midland Park Boro	7128	2.61	4507.92
Montvale Boro	7844	11.52	1944.97
Moonachie Boro	2708	-1.67	1554.52
New Milford Boro	16341	-0.36	7042.33
North Arlington Boro	15392	1.39	6082.69
Northvale Boro	4640	4.04	3679.53
Norwood Boro	5711	-0.7	2040.08
Oakland Boro	12754	2.31	1454.56
Old Tappan Boro	5750	4.89	1381.37

Municipality	Population 2010	Population Change 2000-2010	Density/Sq. Mile 2010
Oradell Boro	7978	-0.86	3118.80
Palisades Park Boro	19622	14.93	15298.72
Paramus Boro	26342	2.35	2508.64
Park Ridge Boro	8645	-0.72	3289.73
Ramsey Boro	14473	0.85	2597.32
Ridgefield Boro	11032	1.87	3865.22
Ridgefield Park Village	12729	-1.12	6624.14
Ridgewood Village	24958	0.09	4302.79
River Edge Boro	11340	3.6	6028.32
River Vale Twp.	9659	2.22	2239.08
Rochelle Park Twp.	5530	0.04	5393.72
Rockleigh Boro	531	35.81	525.57
Rutherford Boro	18061	-0.27	6249.21
Saddle Brook Twp.	13659	3.83	4972.65
Saddle River Boro	3152	-1.53	635.30
South Hackensack Twp.	2378	5.74	3195.28
Teaneck Twp.	39776	1.31	6375.28
Tenafly Boro	14488	4.94	3180.01
Teterboro Boro	67	272.22	60.01
Upper Saddle River Boro	8208	6.03	1557.03
Waldwick Boro	9625	0.03	4653.35
Wallington Boro	11335	-2.14	10820.17
Washington Twp.	9102	1.83	3032.63
Westwood Boro	10908	-0.83	4739.53
Woodcliff Lake Boro	5730	-0.26	1615.55
Wood-Ridge Boro	7626	-0.24	6884.26
Wyckoff Twp.	16696	1.14	2511.32

B. Population by Age, 2010

Population Distribution by Age (Total Counts)								
Municipality	0-9	10-14	15-19	20-24	25-34	35-64	65+	Total
Allendale Boro	848	593	557	226	314	3022	945	6505
Alpine Boro	184	134	135	78	126	839	353	1849
Bergenfield Boro	3407	1809	1864	1614	3299	11284	3487	26764
Bogota Boro	960	567	647	550	965	3544	954	8187
Carlstadt Boro	677	352	358	350	858	2592	940	6127
Cliffside Park Boro	2408	995	1087	1403	3878	9691	4132	23594
Closter Boro	924	773	728	339	509	3970	1130	8373
Cresskill Boro	1017	802	651	289	457	3869	1488	8573
Demarest Boro	577	439	438	192	246	2285	704	4881
Dumont Boro	1917	1232	1191	925	1815	7694	2705	17479
East Rutherford Boro	1514	337	294	364	2515	5149	1340	11513
Edgewater Boro	2242	1102	1149	1194	2752	8106	2858	19403
Elmwood Park Boro	927	432	441	585	1691	3637	1200	8913
Emerson Boro	898	559	431	326	572	3146	1469	7401
Englewood City	3474	1546	1595	1505	3902	11268	3857	27147
Englewood Cliffs Boro	606	339	266	171	402	2225	1272	5281
Fair Lawn Boro	3598	2146	2054	1568	3342	14444	5305	32457
Fairview Boro	1582	681	792	1278	2675	5161	1666	13835
Fort Lee Boro	3465	1575	1469	1375	4485	15265	7711	35345
Franklin Lakes Boro	1233	989	897	419	561	4751	1740	10590
Garfield City	4090	1831	1940	2063	5082	12060	3421	30487
Glen Rock Boro	1737	1096	874	361	643	5390	1500	11601
Hackensack City	4909	1887	2070	2745	8153	17928	5318	43010
Harrington Park Boro	568	450	366	171	250	2162	697	4664
Hasbrouck Heights Boro	1387	799	683	601	1323	5271	1778	11842
Haworth Boro	423	350	246	138	169	1540	516	3382
Hillsdale Boro	1339	854	726	411	713	4665	1511	10219
Hohokus Boro	612	374	269	124	215	1833	651	4078
Leonia Boro	941	628	602	436	824	4155	1351	8937
Little Ferry Boro	1156	579	570	572	1617	4734	1398	10626
Lodi Boro	2837	1411	1397	1580	3951	9798	3162	24136
Lyndhurst Twp.	2137	1048	1123	1172	3151	8704	3219	20554
Mahwah Twp.	2479	1668	2540	2642	2182	10701	3678	25890
Maywood Boro	1132	579	460	474	1257	4157	1496	9555
Midland Park Boro	903	526	424	274	706	3153	1142	7128
Montvale Boro	1051	636	545	285	675	3513	1139	7844
Moonachie Boro	238	145	173	186	340	1188	438	2708
New Milford Boro	1773	1021	968	883	2148	6970	2578	16341
North Arlington Boro	1506	691	823	893	2435	6536	2508	15392
Northvale Boro	512	388	354	225	417	2065	679	4640
Norwood Boro	583	452	406	248	345	2533	1144	5711
Oakland Boro	1663	1048	849	503	937	5947	1807	12754
Old Tappan Boro	658	569	461	231	301	2602	928	5750
Oradell Boro	1031	662	544	293	485	3640	1323	7978

Population Distribution by Age (Total Counts)								
Municipality	0-9	10-14	15-19	20-24	25-34	35-64	65+	Total
Palisades Park Boro	2067	719	827	1307	4068	8402	2232	19622
Paramus Boro	2564	1852	1845	1283	1947	11088	5763	26342
Park Ridge Boro	965	659	492	295	700	3873	1661	8645
Ramsey Boro	1819	1290	1057	546	1132	6787	1842	14473
Ridgefield Boro	1130	731	801	623	1245	4923	1579	11032
Ridgefield Park Village	1427	817	860	769	1763	5505	1588	12729
Ridgewood Village	3810	2409	1911	812	1590	11314	3112	24958
River Edge Boro	1534	897	702	476	948	5218	1565	11340
River Vale Twp.	1260	832	657	375	542	4460	1533	9659
Rochelle Park Twp.	564	286	253	264	673	2388	1102	5530
Rockleigh Boro	30	23	38	10	26	101	303	531
Rutherford Boro	1983	1089	1201	1085	2254	8008	2441	18061
Saddle Brook Twp.	1468	796	747	777	1793	5819	2259	13659
Saddle River Boro	304	217	191	122	170	1377	771	3152
South Hackensack Twp.	282	140	148	140	332	957	379	2378
Teaneck Twp.	5322	2794	3077	2481	4144	16052	5906	39776
Tenafly Boro	2036	1537	1241	424	711	6586	1953	14488
Teterboro Boro	10	2	5	3	9	29	9	67
Upper Saddle River Boro	1163	848	657	281	345	3836	1078	8208
Waldwick Boro	1323	693	587	426	929	4272	1395	9625
Wallington Boro	1206	530	539	686	1925	4919	1530	11335
Washington Twp.	1102	614	514	382	687	3988	1815	9102
Westwood Boro	1330	649	586	475	1308	4750	1810	10908
Woodcliff Lake Boro	742	521	444	195	269	2620	939	5730
Wood-Ridge Boro	866	480	454	358	787	3558	1123	7626
Wyckoff Twp.	2160	1519	1267	615	867	7491	2777	16696

Population Distribution by Age (Percentage)							
Municipality	0-9	10-14	15-19	20-24	25-34	35-64	65+
Allendale Boro	13.1%	9.1%	8.6%	3.5%	5.0%	46.4%	14.6%
Alpine Boro	9.9%	7.2%	7.3%	4.2%	7.8%	45.5%	19.1%
Bergenfield Boro	12.7%	6.8%	7.0%	6.0%	12.6%	42.1%	13.0%
Bogota Boro	11.8%	6.9%	7.9%	6.7%	11.7%	43.3%	11.6%
Carlstadt Boro	11.1%	5.7%	5.8%	5.7%	14.1%	42.3%	15.3%
Cliffside Park Boro	10.2%	4.2%	4.6%	5.9%	16.9%	41.1%	17.4%
Closter Boro	11.1%	9.2%	8.7%	4.0%	6.3%	47.4%	13.4%
Cresskill Boro	11.8%	9.4%	7.6%	3.4%	5.5%	45.1%	17.4%
Demarest Boro	11.8%	9.0%	9.0%	3.9%	5.6%	46.8%	14.4%
Dumont Boro	10.9%	7.0%	6.8%	5.3%	10.8%	44.1%	15.4%
East Rutherford Boro	13.2%	2.9%	2.6%	3.2%	21.1%	44.8%	11.7%
Edgewater Boro	11.6%	5.7%	5.9%	6.2%	14.2%	41.7%	14.7%
Elmwood Park Boro	10.4%	4.8%	4.9%	6.6%	19.0%	40.9%	13.4%
Emerson Boro	12.1%	7.6%	5.8%	4.4%	7.9%	42.5%	19.8%
Englewood City	12.8%	5.7%	5.9%	5.5%	14.6%	41.6%	14.2%
Englewood Cliffs Boro	11.5%	6.4%	5.0%	3.2%	7.6%	42.1%	24.1%
Fair Lawn Boro	11.1%	6.6%	6.3%	4.8%	10.3%	44.4%	16.3%
Fairview Boro	11.4%	4.9%	5.7%	9.2%	21.0%	37.4%	12.1%
Fort Lee Boro	9.8%	4.5%	4.2%	3.9%	12.8%	43.2%	21.9%
Franklin Lakes Boro	11.6%	9.3%	8.5%	4.0%	5.3%	45.0%	16.5%
Garfield City	13.4%	6.0%	6.4%	6.8%	16.6%	39.6%	11.1%
Glen Rock Boro	15.0%	9.4%	7.5%	3.1%	5.5%	46.4%	13.0%
Hackensack City	11.4%	4.4%	4.8%	6.4%	19.1%	41.8%	12.4%
Harrington Park Boro	12.1%	9.6%	7.8%	3.7%	5.8%	46.3%	14.8%
Hasbrouck Heights Boro	11.7%	6.7%	5.8%	5.1%	11.2%	44.5%	15.1%
Haworth Boro	12.5%	10.3%	7.3%	4.1%	4.9%	45.6%	15.2%
Hillsdale Boro	13.1%	8.4%	7.1%	4.0%	7.4%	45.6%	14.8%
Hohokus Boro	15.1%	9.2%	6.6%	3.0%	5.5%	44.9%	16.1%
Leonia Boro	10.5%	7.0%	6.7%	4.9%	9.6%	46.5%	15.1%
Little Ferry Boro	10.8%	5.4%	5.4%	5.4%	15.4%	44.5%	13.1%
Lodi Boro	11.8%	5.8%	5.8%	6.5%	16.4%	40.6%	13.1%
Lyndhurst Twp.	10.4%	5.1%	5.5%	5.7%	15.5%	42.3%	15.7%
Mahwah Twp.	9.6%	6.4%	9.8%	10.2%	8.6%	41.3%	14.2%
Maywood Boro	11.8%	6.1%	4.8%	5.0%	13.1%	43.5%	15.6%
Midland Park Boro	12.6%	7.4%	5.9%	3.8%	10.3%	44.2%	16.1%
Montvale Boro	13.4%	8.1%	6.9%	3.6%	8.7%	44.8%	14.5%
Moonachie Boro	8.8%	5.4%	6.4%	6.9%	12.3%	43.9%	16.2%
New Milford Boro	10.9%	6.2%	5.9%	5.4%	13.6%	42.7%	15.8%
North Arlington Boro	9.7%	4.5%	5.3%	5.8%	15.9%	42.5%	16.4%
Northvale Boro	11.0%	8.4%	7.6%	4.8%	9.6%	44.6%	14.7%
Norwood Boro	10.2%	7.9%	7.1%	4.3%	6.3%	44.3%	20.1%
Oakland Boro	13.0%	8.2%	6.7%	3.9%	7.3%	46.5%	14.2%
Old Tappan Boro	11.5%	9.9%	8.0%	4.0%	5.8%	45.2%	16.2%
Oradell Boro	13.0%	8.3%	6.8%	3.7%	6.2%	45.7%	16.6%
Palisades Park Boro	10.5%	3.7%	4.2%	6.7%	21.4%	42.9%	11.4%

Population Distribution by Age (Percentage)							
Municipality	0-9	10-14	15-19	20-24	25-34	35-64	65+
Paramus Boro	9.7%	7.0%	7.0%	4.9%	8.0%	42.2%	21.9%
Park Ridge Boro	11.1%	7.6%	5.7%	3.4%	7.8%	44.8%	19.2%
Ramsey Boro	12.6%	8.9%	7.3%	3.8%	8.0%	47.0%	12.7%
Ridgefield Boro	10.2%	6.6%	7.3%	5.6%	11.6%	44.7%	14.3%
Ridgefield Park Village	11.2%	6.4%	6.8%	6.0%	13.8%	43.2%	12.5%
Ridgewood Village	15.3%	9.7%	7.7%	3.3%	6.5%	45.3%	12.6%
River Edge Boro	13.5%	7.9%	6.2%	4.2%	8.4%	46.0%	13.7%
River Vale Twp.	13.1%	8.6%	6.8%	3.9%	5.4%	46.2%	15.8%
Rochelle Park Twp.	10.2%	5.2%	4.6%	4.8%	12.5%	43.3%	20.0%
Rockleigh Boro	5.7%	4.3%	7.2%	1.9%	6.5%	18.9%	57.1%
Rutherford Boro	11.0%	6.0%	6.6%	6.0%	12.3%	44.4%	13.5%
Saddle Brook Twp.	10.7%	5.8%	5.5%	5.7%	13.0%	42.7%	16.6%
Saddle River Boro	9.7%	6.9%	6.1%	3.9%	5.5%	43.6%	24.4%
South Hackensack Twp.	11.9%	5.9%	6.2%	5.9%	14.2%	40.3%	16.0%
Teaneck Twp.	13.4%	7.0%	7.7%	6.2%	10.6%	40.4%	14.9%
Tenafly Boro	14.0%	10.6%	8.6%	2.9%	5.1%	45.5%	13.5%
Teterboro Boro	15.0%	3.0%	7.5%	4.5%	14.2%	43.3%	13.5%
Upper Saddle River Boro	14.2%	10.3%	8.0%	3.4%	4.1%	46.6%	13.2%
Waldwick Boro	13.7%	7.2%	6.1%	4.4%	9.9%	44.3%	14.5%
Wallington Boro	10.6%	4.7%	4.8%	6.1%	16.6%	43.4%	13.5%
Washington Twp.	12.1%	6.7%	5.6%	4.2%	7.7%	43.9%	20.0%
Westwood Boro	12.2%	5.9%	5.4%	4.4%	12.3%	43.6%	16.6%
Woodcliff Lake Boro	12.9%	9.1%	7.7%	3.4%	5.0%	45.8%	16.4%
Wood-Ridge Boro	11.3%	6.3%	6.0%	4.7%	10.3%	46.7%	14.6%
Wyckoff Twp.	13.0%	9.1%	7.6%	3.7%	5.3%	45.0%	16.7%

C. Population by Gender, 2010

Male Population Distribution by Age (Percentage of Total Population)							
Municipality	0-9	10-14	15-19	20-24	25-34	35-64	65+
Allendale Boro	6.07%	5.10%	4.60%	2.00%	2.40%	22.05%	6.08%
Alpine Boro	5.36%	3.41%	4.16%	2.49%	3.89%	21.57%	9.57%
Bergenfield Boro	6.49%	3.36%	3.56%	3.13%	6.18%	19.94%	5.19%
Bogota Boro	6.20%	3.57%	4.21%	3.13%	5.45%	20.29%	5.02%
Carlstadt Boro	5.59%	3.17%	2.92%	2.82%	6.94%	21.29%	6.03%
Cliffside Park Boro	5.08%	2.12%	2.54%	3.26%	8.41%	19.64%	7.24%
Closter Boro	5.63%	4.98%	4.57%	2.20%	2.93%	22.77%	5.92%
Cresskill Boro	5.89%	4.69%	3.65%	1.73%	2.54%	21.41%	7.09%
Demarest Boro	5.84%	4.53%	4.94%	2.01%	2.54%	22.01%	6.42%
Dumont Boro	5.55%	3.50%	3.51%	2.81%	5.19%	21.02%	6.46%
East Rutherford Boro	6.77%	1.47%	1.42%	1.49%	9.73%	21.84%	4.72%
Edgewater Boro	5.97%	2.68%	2.96%	3.19%	6.96%	20.03%	6.00%
Elmwood Park Boro	4.85%	2.58%	2.36%	3.39%	9.34%	20.22%	5.44%
Emerson Boro	6.58%	3.95%	2.96%	2.24%	3.95%	20.42%	7.83%
Englewood City	6.50%	2.91%	3.07%	2.81%	7.07%	19.25%	5.75%
Englewood Cliffs Boro	6.29%	3.37%	3.12%	1.61%	3.75%	19.20%	11.03%
Fair Lawn Boro	5.61%	3.40%	3.31%	2.31%	4.98%	21.55%	6.82%
Fairview Boro	5.65%	2.46%	3.30%	5.54%	11.58%	19.18%	4.97%
Fort Lee Boro	4.91%	2.36%	2.20%	1.95%	6.00%	20.17%	8.89%
Franklin Lakes Boro	6.15%	4.72%	4.30%	2.02%	2.47%	21.54%	8.06%
Garfield City	6.65%	3.00%	3.16%	3.34%	7.89%	19.25%	4.43%
Glen Rock Boro	7.52%	4.98%	3.97%	1.59%	2.61%	22.42%	5.50%
Hackensack City	5.84%	2.20%	2.55%	3.35%	9.80%	20.86%	4.91%
Harrington Park Boro	6.13%	4.97%	3.99%	2.08%	2.75%	21.99%	6.45%
Hasbrouck Heights Boro	5.98%	3.44%	3.15%	2.40%	5.37%	21.63%	6.17%
Haworth Boro	6.53%	5.41%	3.81%	1.95%	2.36%	21.82%	7.25%
Hillsdale Boro	6.97%	4.02%	3.77%	2.19%	3.63%	22.09%	6.23%
Hohokus Boro	7.99%	4.78%	3.56%	1.54%	2.48%	21.34%	7.16%
Leonia Boro	5.48%	3.50%	3.59%	2.71%	4.50%	21.95%	6.43%
Little Ferry Boro	5.37%	2.81%	2.80%	2.71%	7.30%	21.88%	5.72%
Lodi Boro	6.06%	3.00%	2.89%	3.22%	7.62%	19.67%	4.98%
Lyndhurst Twp.	5.17%	2.61%	2.82%	2.86%	7.61%	20.54%	6.45%
Mahwah Twp.	4.78%	3.42%	4.53%	4.65%	4.07%	19.30%	5.79%
Maywood Boro	6.10%	2.90%	2.50%	2.42%	6.49%	20.80%	6.27%
Midland Park Boro	6.58%	3.76%	2.92%	2.05%	4.95%	21.61%	6.13%
Montvale Boro	6.78%	4.07%	3.75%	1.98%	4.26%	21.54%	6.52%
Moonachie Boro	4.80%	2.73%	3.06%	3.51%	6.31%	21.39%	7.49%
New Milford Boro	5.70%	3.23%	3.06%	2.70%	6.66%	20.75%	6.38%
North Arlington Boro	5.13%	2.40%	2.62%	2.94%	7.77%	20.63%	6.40%
Northvale Boro	5.41%	4.76%	4.18%	2.65%	4.76%	21.54%	6.36%
Norwood Boro	5.25%	3.52%	3.89%	2.28%	2.85%	21.00%	8.02%
Oakland Boro	6.54%	4.34%	3.53%	1.97%	3.44%	22.96%	6.16%
Old Tappan Boro	6.00%	5.08%	4.14%	2.05%	2.47%	21.58%	6.90%
Oradell Boro	6.38%	4.10%	3.43%	1.80%	2.85%	21.81%	7.43%

Male Population Distribution by Age (Percentage of Total Population)							
Municipality	0-9	10-14	15-19	20-24	25-34	35-64	65+
Palisades Park Boro	5.38%	1.90%	2.24%	3.79%	10.71%	20.72%	5.15%
Paramus Boro	5.05%	3.60%	3.69%	2.60%	3.90%	20.28%	9.56%
Park Ridge Boro	5.72%	3.93%	3.03%	1.65%	3.65%	22.12%	8.19%
Ramsey Boro	6.50%	4.59%	3.73%	2.09%	3.84%	22.40%	5.48%
Ridgefield Boro	5.13%	3.30%	3.86%	3.09%	5.35%	21.06%	6.12%
Ridgefield Park Village	5.65%	3.50%	3.41%	3.27%	6.65%	20.85%	5.13%
Ridgewood Village	7.62%	4.90%	3.94%	1.86%	3.06%	21.61%	5.27%
River Edge Boro	6.91%	4.14%	3.25%	2.05%	3.86%	22.13%	5.78%
River Vale Twp.	6.64%	4.48%	3.68%	1.87%	2.65%	22.32%	6.71%
Rochelle Park Twp.	5.79%	2.93%	2.33%	2.44%	5.99%	20.77%	7.88%
Rockleigh Boro	2.45%	2.07%	6.21%	0.94%	2.64%	8.66%	13.93%
Rutherford Boro	5.59%	3.01%	3.26%	3.04%	6.08%	21.31%	5.80%
Saddle Brook Twp.	5.49%	2.98%	2.86%	2.88%	6.24%	20.38%	6.93%
Saddle River Boro	4.98%	3.30%	3.08%	1.90%	2.42%	20.60%	11.04%
South Hackensack Twp.	6.26%	2.86%	2.90%	3.20%	6.85%	20.14%	6.60%
Teaneck Twp.	6.65%	3.69%	3.82%	3.08%	4.95%	18.68%	6.23%
Tenafly Boro	7.26%	5.35%	4.63%	1.53%	2.27%	21.40%	5.84%
Teterboro Boro	5.98%	1.49%	1.49%	2.99%	7.47%	19.41%	7.46%
Upper Saddle River Boro	7.22%	5.07%	4.15%	1.66%	1.89%	22.63%	6.39%
Waldwick Boro	7.27%	3.80%	3.22%	2.37%	4.75%	21.78%	6.26%
Wallington Boro	5.43%	2.43%	2.63%	3.20%	8.24%	21.23%	5.41%
Washington Twp.	6.09%	3.19%	2.86%	2.22%	3.67%	21.05%	8.78%
Westwood Boro	6.19%	3.19%	2.85%	2.20%	5.89%	21.22%	6.55%
Woodcliff Lake Boro	6.26%	4.69%	3.75%	1.75%	2.39%	21.77%	7.13%
Wood-Ridge Boro	5.98%	3.25%	3.11%	2.22%	4.97%	22.41%	6.33%
Wyckoff Twp.	6.48%	4.82%	3.81%	1.88%	2.49%	21.61%	6.88%

Female Population Distribution by Age (Percentage of Total Population)							
Municipality	0-9	10-14	15-19	20-24	25-34	35-64	65+
Allendale Boro	6.96%	4.01%	3.97%	1.48%	2.43%	24.40%	8.46%
Alpine Boro	4.60%	3.84%	3.14%	1.73%	2.92%	23.80%	9.51%
Bergenfield Boro	6.24%	3.40%	3.41%	2.90%	6.14%	22.22%	7.84%
Bogota Boro	5.52%	3.36%	3.69%	3.59%	6.34%	23.01%	6.65%
Carlstadt Boro	5.47%	2.58%	2.92%	2.89%	7.07%	21.01%	9.30%
Cliffside Park Boro	5.12%	2.09%	2.07%	2.69%	8.03%	21.43%	10.28%
Closter Boro	5.40%	4.25%	4.12%	1.85%	3.15%	24.66%	7.58%
Cresskill Boro	5.98%	4.67%	3.94%	1.64%	2.78%	23.73%	10.28%
Demarest Boro	5.99%	4.47%	4.04%	1.93%	2.50%	24.82%	7.98%
Dumont Boro	5.41%	3.55%	3.30%	2.48%	5.19%	22.99%	9.03%
East Rutherford Boro	6.37%	1.46%	1.13%	1.68%	12.12%	22.90%	6.92%
Edgewater Boro	5.60%	3.00%	2.96%	2.97%	7.22%	21.75%	8.72%
Elmwood Park Boro	5.55%	2.27%	2.59%	3.18%	9.64%	20.59%	8.02%
Emerson Boro	5.56%	3.61%	2.86%	2.16%	3.78%	22.08%	12.00%
Englewood City	6.29%	2.78%	2.80%	2.73%	7.31%	22.24%	8.46%
Englewood Cliffs Boro	5.19%	3.05%	1.91%	1.63%	3.86%	22.93%	13.05%
Fair Lawn Boro	5.48%	3.21%	3.02%	2.52%	5.33%	22.97%	9.52%
Fairview Boro	5.79%	2.46%	2.42%	3.70%	7.76%	18.13%	7.08%
Fort Lee Boro	4.89%	2.09%	1.95%	1.94%	6.70%	23.02%	12.92%
Franklin Lakes Boro	5.50%	4.62%	4.17%	1.94%	2.83%	23.34%	8.37%
Garfield City	6.76%	3.00%	3.21%	3.42%	8.78%	20.30%	6.80%
Glen Rock Boro	7.45%	4.47%	3.57%	1.53%	2.93%	24.04%	7.43%
Hackensack City	5.57%	2.18%	2.26%	3.04%	9.16%	20.83%	7.45%
Harrington Park Boro	6.05%	4.67%	3.86%	1.59%	2.62%	24.38%	8.49%
Hasbrouck Heights Boro	5.73%	3.31%	2.62%	2.68%	5.80%	22.90%	8.85%
Haworth Boro	5.97%	4.94%	3.46%	2.13%	2.63%	23.72%	8.01%
Hillsdale Boro	6.14%	4.34%	3.34%	1.83%	3.35%	23.55%	8.56%
Hohokus Boro	7.01%	4.39%	3.04%	1.50%	2.80%	23.61%	8.80%
Leonia Boro	5.06%	3.52%	3.14%	2.17%	4.72%	24.55%	8.69%
Little Ferry Boro	5.50%	2.64%	2.57%	2.67%	7.91%	22.67%	7.42%
Lodi Boro	5.69%	2.84%	2.90%	3.33%	8.74%	20.92%	8.13%
Lyndhurst Twp.	5.22%	2.49%	2.65%	2.85%	7.71%	21.80%	9.21%
Mahwah Twp.	4.80%	3.02%	5.28%	5.55%	4.36%	22.04%	8.41%
Maywood Boro	5.75%	3.16%	2.31%	2.54%	6.67%	22.71%	9.38%
Midland Park Boro	6.09%	3.62%	3.03%	1.80%	4.96%	22.63%	9.89%
Montvale Boro	6.62%	4.04%	3.20%	1.66%	4.34%	23.25%	8.03%
Moonachie Boro	3.99%	2.62%	3.32%	3.36%	6.24%	22.49%	8.69%
New Milford Boro	5.15%	3.02%	2.86%	2.70%	6.49%	21.91%	9.40%
North Arlington Boro	4.66%	2.09%	2.73%	2.87%	8.04%	21.83%	9.90%
Northvale Boro	5.63%	3.60%	3.45%	2.20%	4.23%	22.95%	8.27%
Norwood Boro	4.96%	4.40%	3.22%	2.07%	3.18%	23.35%	12.01%
Oakland Boro	6.50%	3.88%	3.13%	1.98%	3.90%	23.67%	8.02%
Old Tappan Boro	5.45%	4.82%	3.88%	1.97%	2.77%	23.67%	9.24%
Oradell Boro	6.54%	4.20%	3.38%	1.87%	3.23%	23.83%	9.15%
Palisades Park Boro	5.14%	1.76%	1.97%	2.87%	10.01%	22.09%	6.24%

Female Population Distribution by Age (Percentage of Total Population)							
Municipality	0-9	10-14	15-19	20-24	25-34	35-64	65+
Paramus Boro	4.69%	3.43%	3.31%	2.27%	3.49%	21.81%	12.32%
Park Ridge Boro	5.44%	3.69%	2.66%	1.76%	4.46%	22.70%	11.04%
Ramsey Boro	6.07%	4.33%	3.57%	1.68%	3.98%	24.49%	7.24%
Ridgefield Boro	5.11%	3.33%	3.40%	2.56%	5.93%	23.55%	8.20%
Ridgefield Park Village	5.56%	2.91%	3.35%	2.77%	7.20%	22.39%	7.34%
Ridgewood Village	7.64%	4.75%	3.72%	1.40%	3.31%	23.71%	7.21%
River Edge Boro	6.62%	3.77%	2.94%	2.14%	4.51%	23.88%	8.01%
River Vale Twp.	6.41%	4.13%	3.13%	2.01%	2.97%	23.86%	9.17%
Rochelle Park Twp.	4.41%	2.24%	2.24%	2.33%	6.19%	22.40%	12.04%
Rockleigh Boro	3.20%	2.26%	0.94%	0.94%	2.26%	10.36%	43.12%
Rutherford Boro	5.39%	3.02%	3.39%	2.97%	6.40%	23.04%	7.71%
Saddle Brook Twp.	5.26%	2.85%	2.61%	2.81%	6.89%	22.22%	9.61%
Saddle River Boro	4.67%	3.59%	2.98%	1.97%	2.98%	23.09%	13.41%
South Hackensack Twp.	5.59%	3.03%	3.32%	2.69%	7.10%	20.10%	9.33%
Teaneck Twp.	6.73%	3.34%	3.91%	3.16%	5.46%	21.70%	8.63%
Tenafly Boro	6.80%	5.26%	3.93%	1.40%	2.64%	24.04%	7.64%
Teterboro Boro	8.96%	1.49%	5.97%	1.49%	5.97%	23.89%	5.97%
Upper Saddle River Boro	6.95%	5.26%	3.85%	1.77%	2.32%	24.09%	6.76%
Waldwick Boro	6.48%	3.40%	2.88%	2.06%	4.91%	22.62%	8.23%
Wallington Boro	5.21%	2.25%	2.13%	2.85%	8.75%	22.18%	8.09%
Washington Twp.	6.01%	3.56%	2.79%	1.98%	3.88%	22.76%	11.18%
Westwood Boro	5.99%	2.76%	2.52%	2.15%	6.10%	22.32%	10.04%
Woodcliff Lake Boro	6.69%	4.40%	4.00%	1.66%	2.30%	23.94%	9.26%
Wood-Ridge Boro	5.38%	3.04%	2.85%	2.48%	5.35%	24.23%	8.39%
Wyckoff Twp.	6.45%	4.28%	3.78%	1.80%	2.70%	23.27%	9.76%

D. Population by Race/Ethnicity, 2010

Population Distribution by Race (Total Counts)						
Municipality	White	African American	American Indian	Asian	Two or more races	Hispanic
Allendale Boro	5597	101	0	676	41	126
Alpine Boro	1370	31	7	509	9	153
Bergenfield Boro	15325	1554	0	6605	757	5478
Bogota Boro	5261	502	0	1095	103	2524
Carlstadt Boro	5297	0	0	750	13	697
Cliffside Park Boro	18331	696	16	2469	323	6508
Closter Boro	5539	138	0	2504	32	610
Cresskill Boro	6645	0	0	1625	4	838
Demarest Boro	3526	0	0	1293	13	157
Dumont Boro	12957	288	37	3427	120	2422
East Rutherford Boro	6143	441	0	4005	71	1207
Edgewater Boro	15548	931	0	1585	421	3472
Elmwood Park Boro	6036	208	0	1702	176	1595
Emerson Boro	6622	63	0	630	0	398
Englewood City	12561	9663	37	1878	519	6312
Englewood Cliffs Boro	2981	66	39	2033	10	401
Fair Lawn Boro	26830	538	53	3031	649	2786
Fairview Boro	9913	324	0	1221	68	6822
Fort Lee Boro	19461	737	15	12990	918	3626
Franklin Lakes Boro	8893	32	0	1241	80	580
Garfield City	25199	1775	0	671	516	10052
Glen Rock Boro	9966	341	0	827	297	725
Hackensack City	21424	10664	205	3694	1235	14022
Harrington Park Boro	3973	0	0	618	43	103
Hasbrouck Heights Boro	10138	318	0	923	220	1908
Haworth Boro	2836	73	0	406	59	46
Hillsdale Boro	9170	112	0	611	174	650
Hohokus Boro	3616	18	0	283	139	134
Leonia Boro	4992	234	24	3175	306	1482
Little Ferry Boro	7328	237	43	2330	133	2802
Lodi Boro	19678	1013	0	1332	405	6907
Lyndhurst Twp.	17776	372	43	1175	430	3345
Mahwah Twp.	21751	412	298	2307	450	1129
Maywood Boro	7680	225	0	911	208	1668
Midland Park Boro	6408	98	12	280	251	359
Montvale Boro	6266	77	0	1141	165	258
Moonachie Boro	2382	48	8	179	54	386
New Milford Boro	11335	783	0	3361	291	2007
North Arlington Boro	12986	293	12	1469	161	2510
Northvale Boro	3402	13	0	1128	24	308
Norwood Boro	3758	95	0	1782	35	80
Oakland Boro	11669	48	10	719	174	475
Old Tappan Boro	4574	26	0	1026	50	200

Population Distribution by Race (Total Counts)						
Municipality	White	African American	American Indian	Asian	Two or more races	Hispanic
Oradell Boro	6524	40	0	1197	156	232
Palisades Park Boro	7129	338	0	10451	268	4016
Paramus Boro	19622	238	14	5771	231	1485
Park Ridge Boro	7948	47	0	395	38	735
Ramsey Boro	12952	144	123	690	402	748
Ridgefield Boro	7370	31	0	2937	148	2608
Ridgefield Park Village	8364	428	12	1841	377	4762
Ridgewood Village	20252	392	0	3284	467	1698
River Edge Boro	8435	25	0	2432	119	921
River Vale Twp.	8288	48	0	781	116	466
Rochelle Park Twp.	4882	238	0	196	0	1152
Rockleigh Boro	477	0	0	8	16	71
Rutherford Boro	14302	825	0	2067	460	2533
Saddle Brook Twp.	12172	129	0	549	166	1430
Saddle River Boro	2896	39	14	188	0	432
South Hackensack Twp.	1888	34	0	115	62	471
Teaneck Twp.	21535	11370	24	3497	726	6235
Tenafly Boro	9976	233	0	3755	156	943
Teterboro Boro	69	0	0	0	0	27
Upper Saddle River Boro	6698	112	0	842	333	356
Waldwick Boro	8539	73	0	694	111	438
Wallington Boro	9769	196	25	695	506	1231
Washington Twp.	8016	113	0	615	174	512
Westwood Boro	9389	464	0	760	174	741
Woodcliff Lake Boro	4865	264	0	340	11	420
Wood-Ridge Boro	6817	0	0	434	90	939
Wyckoff Twp.	15561	21	0	897	79	612

Population Distribution by Race (Percentage)						
Municipality	% White	% African American	% American Indian	% Asian	% Two or more races	% Hispanic
Allendale Boro	86.3%	1.6%	0.0%	10.4%	0.6%	1.9%
Alpine Boro	71.1%	1.6%	0.4%	26.4%	0.5%	7.9%
Bergenfield Boro	57.8%	5.9%	0.0%	24.9%	2.9%	20.7%
Bogota Boro	64.5%	6.2%	0.0%	13.4%	1.3%	30.9%
Carlstadt Boro	87.4%	0.0%	0.0%	12.4%	0.2%	11.5%
Cliffside Park Boro	78.5%	3.0%	0.1%	10.6%	1.4%	27.9%
Closter Boro	66.6%	1.7%	0.0%	30.1%	0.4%	7.3%
Cresskill Boro	79.3%	0.0%	0.0%	19.4%	0.0%	10.0%
Demarest Boro	72.7%	0.0%	0.0%	26.7%	0.3%	3.2%
Dumont Boro	74.5%	1.7%	0.2%	19.7%	0.7%	13.9%
East Rutherford Boro	57.1%	4.1%	0.0%	37.2%	0.7%	11.2%
Edgewater Boro	80.9%	4.8%	0.0%	8.2%	2.2%	18.1%
Elmwood Park Boro	68.4%	2.4%	0.0%	19.3%	2.0%	18.1%
Emerson Boro	90.4%	0.9%	0.0%	8.6%	0.0%	5.4%
Englewood City	46.8%	36.0%	0.1%	7.0%	1.9%	23.5%
Englewood Cliffs Boro	56.6%	1.3%	0.7%	38.6%	0.2%	7.6%
Fair Lawn Boro	83.5%	1.7%	0.2%	9.4%	2.0%	8.7%
Fairview Boro	72.6%	2.4%	0.0%	8.9%	0.5%	50.0%
Fort Lee Boro	55.3%	2.1%	0.0%	36.9%	2.6%	10.3%
Franklin Lakes Boro	84.6%	0.3%	0.0%	11.8%	0.8%	5.5%
Garfield City	83.5%	5.9%	0.0%	2.2%	1.7%	33.3%
Glen Rock Boro	86.3%	3.0%	0.0%	7.2%	2.6%	6.3%
Hackensack City	50.2%	25.0%	0.5%	8.6%	2.9%	32.8%
Harrington Park Boro	85.3%	0.0%	0.0%	13.3%	0.9%	2.2%
Hasbrouck Heights Boro	86.3%	2.7%	0.0%	7.9%	1.9%	16.2%
Haworth Boro	84.1%	2.2%	0.0%	12.0%	1.7%	1.4%
Hillsdale Boro	90.4%	1.1%	0.0%	6.0%	1.7%	6.4%
Hohokus Boro	89.2%	0.4%	0.0%	7.0%	3.4%	3.3%
Leonia Boro	56.2%	2.6%	0.3%	35.7%	3.4%	16.7%
Little Ferry Boro	69.1%	2.2%	0.4%	22.0%	1.3%	26.4%
Lodi Boro	82.1%	4.2%	0.0%	5.6%	1.7%	28.8%
Lyndhurst Twp.	87.8%	1.8%	0.2%	5.8%	2.1%	16.5%
Mahwah Twp.	85.6%	1.6%	1.2%	9.1%	1.8%	4.4%
Maywood Boro	80.8%	2.4%	0.0%	9.6%	2.2%	17.6%
Midland Park Boro	90.9%	1.4%	0.2%	4.0%	3.6%	5.1%
Montvale Boro	81.8%	1.0%	0.0%	14.9%	2.2%	3.4%
Moonachie Boro	88.0%	1.8%	0.3%	6.6%	2.0%	14.3%
New Milford Boro	69.7%	4.8%	0.0%	20.7%	1.8%	12.3%
North Arlington Boro	85.0%	1.9%	0.1%	9.6%	1.1%	16.4%
Northvale Boro	74.2%	0.3%	0.0%	24.6%	0.5%	6.7%
Norwood Boro	66.1%	1.7%	0.0%	31.4%	0.6%	1.4%
Oakland Boro	92.3%	0.4%	0.1%	5.7%	1.4%	3.8%
Old Tappan Boro	80.6%	0.5%	0.0%	18.1%	0.9%	3.5%

Population Distribution by Race (Percentage)						
Municipality	% White	% African American	% American Indian	% Asian	% Two or more races	% Hispanic
Oradell Boro	82.2%	0.5%	0.0%	15.1%	2.0%	2.9%
Palisades Park Boro	37.4%	1.8%	0.0%	54.8%	1.4%	21.1%
Paramus Boro	75.2%	0.9%	0.1%	22.1%	0.9%	5.7%
Park Ridge Boro	92.3%	0.5%	0.0%	4.6%	0.4%	8.5%
Ramsey Boro	90.1%	1.0%	0.9%	4.8%	2.8%	5.2%
Ridgefield Boro	67.4%	0.3%	0.0%	26.8%	1.4%	23.8%
Ridgefield Park Village	65.9%	3.4%	0.1%	14.5%	3.0%	37.5%
Ridgewood Village	81.6%	1.6%	0.0%	13.2%	1.9%	6.8%
River Edge Boro	75.3%	0.2%	0.0%	21.7%	1.1%	8.2%
River Vale Twp.	86.6%	0.5%	0.0%	8.2%	1.2%	4.9%
Rochelle Park Twp.	88.8%	4.3%	0.0%	3.6%	0.0%	21.0%
Rockleigh Boro	91.9%	0.0%	0.0%	1.5%	3.1%	13.7%
Rutherford Boro	79.6%	4.6%	0.0%	11.5%	2.6%	14.1%
Saddle Brook Twp.	90.2%	1.0%	0.0%	4.1%	1.2%	10.6%
Saddle River Boro	92.3%	1.2%	0.4%	6.0%	0.0%	13.8%
South Hackensack Twp.	83.5%	1.5%	0.0%	5.1%	2.7%	20.8%
Teaneck Twp.	54.5%	28.8%	0.1%	8.9%	1.8%	15.8%
Tenafly Boro	69.9%	1.6%	0.0%	26.3%	1.1%	6.6%
Teterboro Boro	71.1%	0.0%	0.0%	0.0%	0.0%	27.8%
Upper Saddle River Boro	82.8%	1.4%	0.0%	10.4%	4.1%	4.4%
Waldwick Boro	89.1%	0.8%	0.0%	7.2%	1.2%	4.6%
Wallington Boro	86.2%	1.7%	0.2%	6.1%	4.5%	10.9%
Washington Twp.	88.9%	1.3%	0.0%	6.8%	1.9%	5.7%
Westwood Boro	86.4%	4.3%	0.0%	7.0%	1.6%	6.8%
Woodcliff Lake Boro	85.4%	4.6%	0.0%	6.0%	0.2%	7.4%
Wood-Ridge Boro	90.0%	0.0%	0.0%	5.7%	1.2%	12.4%
Wyckoff Twp.	93.9%	0.1%	0.0%	5.4%	0.5%	3.7%

Appendix C: Data Sources and Calculations

Data Sources and Calculations: County

I. Consequences of Substance Abuse

A. **Crime:** Rate calculated as the number of arrests per 100,000 residents

New Jersey Department of Law & Public Safety, Division of State Police. (2010). State and county arrest summary, crime in New Jersey, 2010 uniform crime report. Retrieved from: <http://www.njsp.org/info/ucr2010/index.html>

Alcohol and drug attributable crime is calculated by applying alcohol and drug attributable fractions (ADAF) to the counts of arrests/criminal offenses. These fractions were developed by the National Institute on Drug Abuse (1992) through interviews and surveys of inmate populations on the use of alcohol and drugs in concert with criminal activity. A detailed explanation of this methodology can be found here: <http://archives.drugabuse.gov/EconomicCosts/Chapter6.html#6.2>

Alcohol related motor vehicle accidents: Rate calculated as the number of accidents per 1,000 residents aged 16 and over

Rutgers University Center for Advanced Infrastructure and Transportation. (2009). Alcohol related motor vehicle accidents [data file].

Alcohol related motor vehicle accidents are defined as those where a driver was suspected of drinking and the officer indicated the crash was alcohol-related, and, consistent with prior research, single passenger vehicle nighttime accidents occurring between 8pm and 4am and any accident between 8pm and 4am involving a fatality (Treno, Johnson, Remer & Gruenewald, 2007; Gruenewald & Ponicki, 1995; Holder & Wagenaar, 1994).

B. **Dependence:** Number and percentage of substance abuse treatment admissions

New Jersey Department of Human Services, Division of Mental Health and Addiction Services. (2011). Retrieved from: www.state.nj.us/humanservices/das/news/reports/statistical/

II. Substance Abuse Problems

A. **Current Use:** Percentage of respondents who answered affirmatively to substance use items

Middle School Use

New Jersey Department of Human Services, Division of Mental Health and Addiction Services. (2010). 2010 New Jersey middle school risk & protective factor survey. Retrieved from: www.state.nj.us/humanservices/.../surveys/NJPRIDE_2010_MSS.pdf

High School Use

New Jersey Department of Human Services, Division of Mental Health and Addiction Services. (2008). 2008 New Jersey high school risk & protective factor survey. Retrieved from: <http://www.state.nj.us/humanservices/das/news/reports/surveys/>

Adult Use

New Jersey Department of Human Services, Division of Mental Health and Addiction Services. (2008). New Jersey Household Survey on Drug Use & Health [data file].

- B. **Binge Drinking:** Percentage of respondents who answered affirmatively to substance use items

Middle School Use

New Jersey Department of Human Services, Division of Mental Health and Addiction Services. (2010). 2010 New Jersey middle school risk & protective factor survey. Retrieved from: www.state.nj.us/humanservices/.../surveys/NJPRIDE_2010_MSS.pdf

Adult Use

New Jersey Department of Human Services, Division of Mental Health and Addiction Services. (2008). New Jersey Household Survey on Drug Use & Health [data file].

- C. **Age at First Use:** Percentage of respondents who answered affirmatively to substance use items

New Jersey Department of Human Services, Division of Mental Health and Addiction Services. (2008). New Jersey Household Survey on Drug Use & Health [data file].

III. Root Causes

- A. **Retail Availability:** Total number of alcohol and tobacco licenses and the number of licenses per 1,000 residents

New Jersey Department of Law & Public Safety, Division of Alcoholic Beverage Control. (2009). Listing of licensed alcohol retailers [data file].

New Jersey Department of the Treasury, Division of Taxation. (2010). Listing of cigarette retailers [data file].

- B. **Social Availability**

New Jersey Department of Law & Public Safety, Division of State Police. (2010). State and county arrest summary, crime in New Jersey, 2010 uniform crime report. Retrieved from: <http://www.njsp.org/info/ucr2010/index.html>

- C. **Norms Favorable to Substance Use**

Private Property Ordinances: Percentage of municipalities with a private property ordinance

The Partnership for a Drug-Free New Jersey. (2009). Private property ordinance database. Retrieved from: http://www.drugfreenj.org/law_database/

Alcohol & Tobacco Outlets Within Walking Distance to Schools

New Jersey Department of Law & Public Safety, Division of Alcoholic Beverage Control. (2009). Listing of licensed alcohol retailers [data file].

New Jersey Department of the Treasury, Division of Taxation. (2010). Listing of cigarette retailers [data file].

New Jersey Geographic Information Network. (2011). New Jersey public, non-public, and charter school locations, NJ state plane NAD83 [data file]. Retrieved from:

https://njgin.state.nj.us/NJ_NJGINExplorer/DataDownloads.jsp

Number of alcohol and tobacco outlets within walking distance to schools was calculated by counting the total number of outlets within .5 mile from any K-12 school. The total counts reflect overlap as outlets can be within more than one .5 mile buffer from a school. The average number of outlets was calculated by dividing the total number of outlets within .5 mile from any school by the total number of schools in each county.

IV. Local Conditions

- A. **Community Environment:** Note: Population totals in the American Community Survey will not match the population totals from the US Census, as such, there will be a discrepancy between total population used here and those in the Demographic Profile.

United States Census Bureau. (2010). American Community Survey [data file]. Retrieved from:
<http://www.census.gov/acs/www/>

B. Family Structure

Household Data, Male to Female Ratio, Child to Adult Ratio, Birth Rate Among Women Aged 15-50

United States Census Bureau. (2010). American Community Survey [data file]. Retrieved from:
<http://www.census.gov/acs/www>

Domestic Violence: Rate per 1,000

New Jersey Department of Law & Public Safety, Division of State Police. (2010). Domestic violence, 2010 uniform crime report. Retrieved from: <http://www.njsp.org/info/ucr2010/index.html>

Child Abuse and Neglect, Children in Out-of-Home Care, Teen Age Birth Rate, Infant Mortality

The Annie E. Casey Foundation. (2010). Kids count data center. Retrieved from:
<http://datacenter.kidscount.org/data/bystate/StateLanding.aspx?state=NJ>

C. School Environment

High School and College Graduation Percentages, College Age Resident Percentage

United States Census Bureau. (2010). American Community Survey [data file]. Retrieved from: <http://www.census.gov/acs/www>

Other School Indicators: High School Drop Outs 2009-2010, Average Daily School Attendance Percentage, 4th/8th Grade NJASK Index, 11th Grade HSPA Index, School Completion Rate 2005-2009

Rutgers Continuing Studies' Center for Government Services. (2010). Legislative data book [data file].

NJASK and HSPA Indices

The New Jersey Assessment of Skills and Knowledge (NJASK) and High School Proficiency Assessment (HSPA) are operational assessments which consist of three content areas for Grades 4, 8, and 11: Language Arts Literacy, mathematics, and science. This assessment is given to indicate the progress students are making in the 3 content areas and as a requirement of the No Child Left Behind Act of 2001 (http://www.nj.gov/education/assessment/es/njask_tech_report11.pdf).

The NJASK and HSPA indices show the performance of pupils on the three tests. In each case the mean average scores on each part of the test have been indexed with 1.000 representing a perfect score, and the indexes for the various parts of the test have been averaged (Legislative Data Book, 2010).

High School Completion Rate

Calculated by dividing the number of 2009 high school graduates by the estimated 2005 total ninth grade enrollment.

D. Peer Behavior

New Jersey Department of Law & Public Safety, Division of State Police. (2010). State and county arrest summary, crime in New Jersey, 2010 uniform crime report. Retrieved from : <http://www.njsp.org/info/ucr2010/index.html>

E. Substance Abuse Related Problems

ER Admissions

New Jersey Department of Human Services, Division of Mental Health and Addiction Services. (2009). Emergency Admissions of Uniform Bill-Patient Data.

Substance related ER Admissions were calculated using the Alcohol and Drug Associated Fraction (ADAF) (Harwood, et al., 1998). The ADAF was applied to the actual counts in order to derive the numbers in the tables. Rates are per 100,000 residents.

F. **Health Care Access:** The number of public health and hospital facilities per 100,000 residents.

New Jersey Geographic Information Network. (2011). New Jersey state and local health department locations, NJ state plane NAD83 [data file]. Retrieved from:
https://njgin.state.nj.us/NJ_NJGINExplorer/DataDownloads.jsp

New Jersey Geographic Information Network. (2011). New Jersey hospital locations, NJ state plane NAD83 [data file]. Retrieved from:
https://njgin.state.nj.us/NJ_NJGINExplorer/DataDownloads.jsp

G. Substance Abuse Prevention Access, 2012

The number of organizations providing substance abuse prevention programming, number of programs focusing on alcohol, drugs, or tobacco, and the prevention strategy used. These data were merged from several sources: through an online survey of prevention professionals in New Jersey, the Governor's Council on Alcoholism and Drug Abuse Municipal Alliance reporting data, and data on federal and state funded prevention programming in New Jersey. These data are presented as total counts in the chartbook. Please note that one program can focus on more than one substance of abuse and have more than one strategy.

V. Demographic Profile

United States Census Bureau. (2010). 2010 decennial census, summary file 1 [data file]. Retrieved from: <http://www.census.gov/>

Data Sources and Calculations: Municipality

I. Substance Abuse Consequences

A. **Crime:** Rate calculated as the number of arrests per 100,000 residents

New Jersey Department of Law & Public Safety, Division of State Police. (2010). State and county arrest summary, crime in New Jersey, 2010 uniform crime report. Retrieved from:

<http://www.njsp.org/info/ucr2010/index.html>

Alcohol and drug attributable crime is calculated by applying alcohol and drug attributable fractions (ADAF) to the counts of arrests/criminal offenses. These fractions were developed by the National Institute on Drug Abuse (1992) through interviews and surveys of inmate populations on the use of alcohol and drugs in concert with criminal activity. A detailed explanation of this methodology can be found here: <http://archives.drugabuse.gov/EconomicCosts/Chapter6.html#6.2>

Alcohol related motor vehicle accidents: Rate calculated as the number of accidents per 1,000 residents aged 16 and over

Rutgers University Center for Advanced Infrastructure and Transportation. (2009). Alcohol related motor vehicle accidents [data file].

Alcohol related motor vehicle accidents are defined as those where a driver was suspected of drinking and the officer indicated the crash was alcohol-related, and, consistent with prior research, single passenger vehicle nighttime accidents occurring between 8pm and 4am and any accident between 8pm and 4am involving a fatality (Treno, Johnson, Remer & Gruenewald, 2007; Gruenewald & Ponicki, 1995; Holder & Wagenaar, 1994).

B. **Dependence:** Number and percentage of substance abuse treatment admissions

New Jersey Department of Human Services, Division of Mental Health and Addiction Services. (2011). Retrieved from: www.state.nj.us/humanservices/das/news/reports/statistical/

II. Substance Abuse Related Problems

Current Use, Binge Drinking, Age at First Use: Municipal-level data not available

III. Root Causes

A. **Retail Availability:** Total number of alcohol and tobacco licenses and the number of licenses per 1,000 residents

New Jersey Department of Law & Public Safety, Division of Alcoholic Beverage Control. (2009). Listing of licensed alcohol retailers [data file].

New Jersey Department of the Treasury, Division of Taxation. (2010). Listing of cigarette retailers [data file].

B. Social Availability

Municipal-level data not available

C. Norms Favorable to Use

Private Property Ordinances: Municipality has private property ordinance: YES, NO, NR=No Response to survey

The Partnership for a Drug-Free New Jersey. (2009). Private property ordinance database. Retrieved from: http://www.drugfreenj.org/law_database/

Alcohol & Tobacco Outlets Within Walking Distance to Schools

New Jersey Department of Law & Public Safety, Division of Alcoholic Beverage Control. (2009). Listing of licensed alcohol retailers [data file].

New Jersey Department of the Treasury, Division of Taxation. (2010). Listing of cigarette retailers [data file].

New Jersey Geographic Information Network. (2011). New Jersey public, non-public, and charter school locations, NJ state plane NAD83 [data file]. Retrieved from: https://njgin.state.nj.us/NJ_NJGINExplorer/DataDownloads.jsp

Number of alcohol and tobacco outlets within walking distance to schools was calculated by counting the total number of outlets within .5 mile from any K-12 school. The total counts reflect overlap as outlets can be within more than one .5 mile buffer from a school. The average number of outlets was calculated by dividing the total number of outlets within .5 mile from any school by the total number of schools in each county.

IV. Local Conditions

- A. **Community Environment** Note: Population totals in the American Community Survey will not match the population totals from the US Census, as such, there will be a discrepancy between total population used here and those in the Demographic Profile.

United States Census Bureau. (2010). American Community Survey [data file]. Retrieved from: <http://www.census.gov/acs/www/>

B. Family Structure

Household Data, Male to Female Ratio, Child to Adult Ratio, Birth Rate Among Women Aged 15-50, Teen Age Birth Rate

United States Census Bureau. (2010). American Community Survey [data file]. Retrieved from: <http://www.census.gov/acs/www>

C. School Environment

High School and College Graduation Rates, College Age Residents

United States Census Bureau. (2010). American Community Survey [data file]. Retrieved from: <http://www.census.gov/acs/www>

Other School Indicators: High School Drop Outs 2009-2010, Average Daily School Attendance Percentage, 4th/8th Grade NJASK Index, 11th Grade HSPA Index, School Completion Rate 2005-2009, School Budget per Pupil

Rutgers Continuing Studies' Center for Government Services. (2010). Legislative data book [data file].

NJASK and HSPA Indices

The New Jersey Assessment of Skills and Knowledge (NJASK) and High School Proficiency Assessment (HSPA) are operational assessments which consist of three content areas for Grades 4, 8, and 11: Language Arts Literacy, mathematics, and science. This assessment is given to indicate the progress students are making in the 3 content areas and as a requirement of the No Child Left Behind Act of 2001 (http://www.nj.gov/education/assessment/es/njask_tech_report11.pdf).

The NJASK and HSPA indices show the performance of pupils on the three tests. In each case the mean average scores on each part of the test have been indexed with 1.000 representing a perfect score, and the indexes for the various parts of the test have been averaged (Legislative Data Book, 2010).

High School Completion Rate

Calculated by dividing the number of 2009 high school graduates by the estimated 2005 total ninth grade enrollment. Note: These may exceed 100 if more students graduated in 2009 than were enrolled in 2005.

NOTE: Data is missing for many municipalities for the NJASK, HSPA, Budget per Pupil, High School Completion Rate

D. Peer Behavior

Municipal-level data not available

E. Substance Abuse Related Problems

ER Admissions

New Jersey Department of Human Services, Division of Mental Health and Addiction Services. (2009). Emergency Admissions of Uniform Bill-Patient Data.

Substance related ER Admissions were calculated using the Alcohol and Drug Associated Fraction (ADAF) (Harwood, et al., 1998). The ADAF was applied to the actual counts in order to derive the numbers in the tables. Rates are per 100,000.

F. Health Care Access

Municipal-level data not available

G. Substance Abuse Prevention Access

Municipal-level data not available

V. Demographic Profile

United States Census Bureau. (2010). 2010 decennial census, summary file 1 [data file]. Retrieved from: <http://www.census.gov/>